

1
C210

EXISTING DRY POND

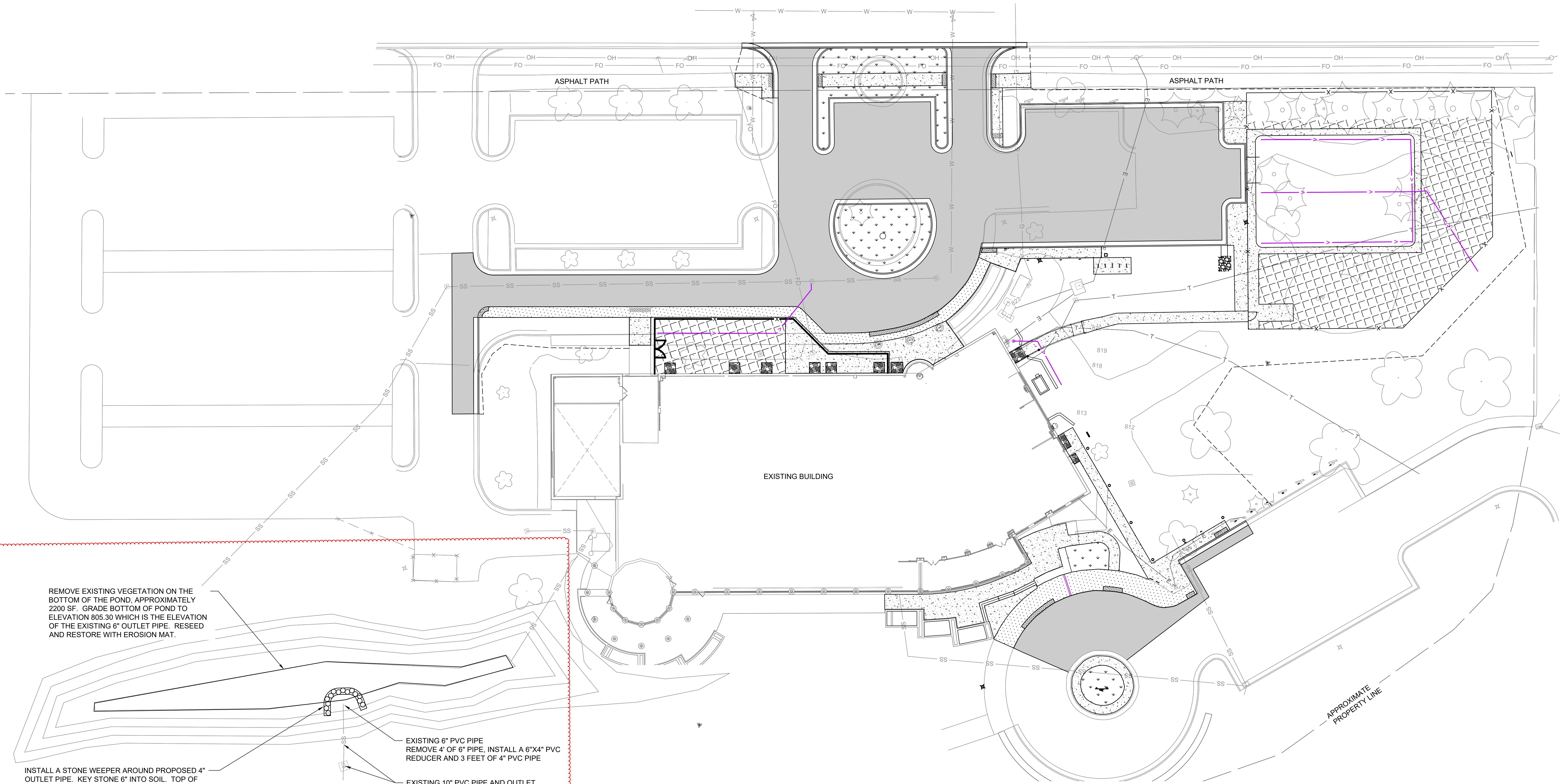
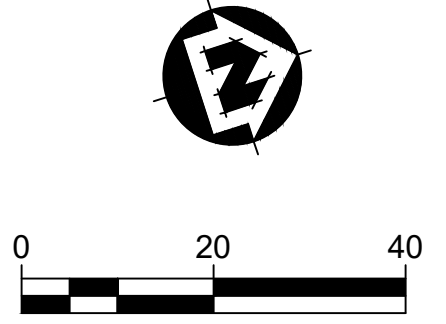

REMOVE EXISTING VEGETATION ON THE
BOTTOM OF THE POND, APPROXIMATELY
2200 SF. GRADE BOTTOM OF POND TO
ELEVATION 805.30 WHICH IS THE ELEVATION
OF THE EXISTING 6" OUTLET PIPE. RESEED
AND RESTORE WITH EROSION MAT.

INSTALL A STONE WEEPER AROUND PROPOSED 4"
OUTLET PIPE. KEY STONE 6" INTO SOIL. TOP OF
WEEPER SHALL BE 2" AWAY (HORIZONTALLY) FROM
THE OUTLET PIPE AND 12" HIGHER THAN THE
OUTLET PIPE. TOP SHALL BE 12" WIDE AND SLOPE
TO BOTTOM OF BASIN AT A 2:1 SLOPE. STONE
SHALL BE 3" TO 6" NOMINAL CLEAN STONE.

EXISTING 6" PVC PIPE
REMOVE 4' OF 6" PIPE, INSTALL A 6"X4" PVC
REDUCER AND 3 FEET OF 4" PVC PIPE

EXISTING 10" PVC PIPE AND OUTLET
STRUCTURE. DO NOT DISTURB.