

PLAT OF SURVEY

-OF-

LOT 4, BLOCK 6 OF LR CADY'S ADDITION EXCEPTING THEREFROM THE FOLLOWING LANDS. COMMENCE AT THE NORTHWEST CORNER OF SAID LOT 4; THENCE SOUTH 10 FEET; THENCE NORTHEASTERLY TO THE NORTHEAST CORNER OF SAID LOT 4; THENCE WEST TO THE PLACE OF BEGINNING. SAID LANDS BEING IN THE CITY OF WATERTOWN, JEFFERSON COUNTY, WISCONSIN.

SURVEY ADDRESS: 416 COLLEGE AVENUE
SURVEY FOR: TRACY L. TIMM

LEGEND

- FOUND IRON PIPE
- SET IRON ROD
- () RECORDED AS
- ⦿ FOUND IRON ROD

SCALE: 1" = 20'



I hereby certify that I have surveyed the above described property and that the above map is a correct representation thereof and shows the size and location of the property, its exterior boundaries, the location of all visible structures and dimensions of all principal buildings thereon, boundary fences, apparent easements, roadways and encroachments, if any.

This survey is made for the use of the present owners of the property, and those who purchase mortgage or guarantee the title thereto within one year from date hereof.

LIBERTY LAND SURVEYING

PO BOX 202
LAKE MILLS, WISCONSIN 53551
(262)767-8786 (262)901-5116

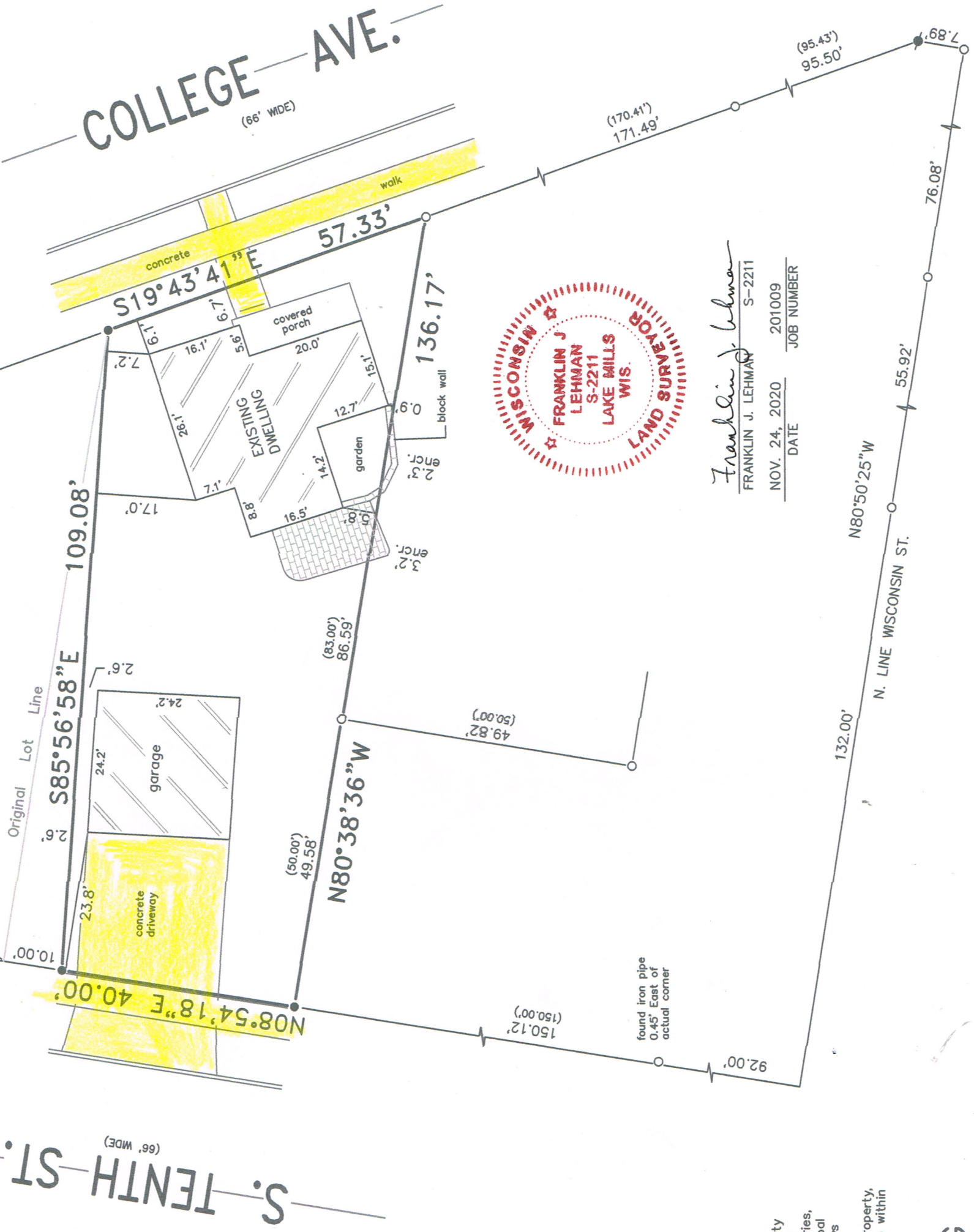

Franklin J. Lehman
FRANKLIN J. LEHMAN S-2211
NOV. 24, 2020 DATE 201009 JOB NUMBER

