

# EXHIBIT A

Part of Cole Street located in the SW 1/4 of the SE 1/4, Section 33,  
T9N, R15E, City of Watertown, Jefferson County, Wisconsin.

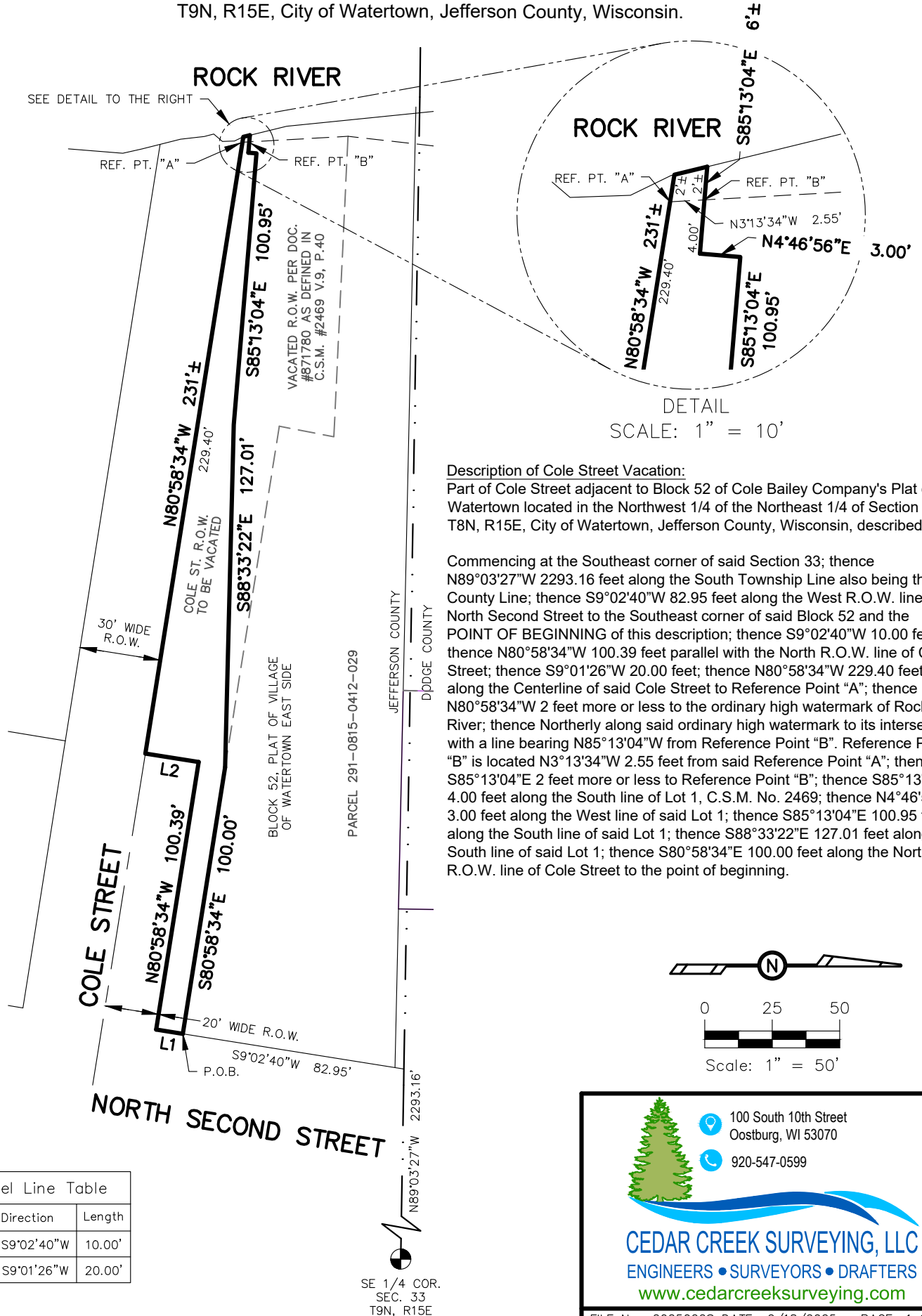

## Description of Cole Street Vacation:

Part of Cole Street adjacent to Block 52 of Cole Bailey Company's Plat of Watertown located in the Northwest 1/4 of the Northeast 1/4 of Section 4, T8N, R15E, City of Watertown, Jefferson County, Wisconsin, described as:

Commencing at the Southeast corner of said Section 33; thence N89°03'27"W 2293.16 feet along the South Township Line also being the County Line; thence S9°02'40"W 82.95 feet along the West R.O.W. line of North Second Street to the Southeast corner of said Block 52 and the POINT OF BEGINNING of this description; thence S9°02'40"W 10.00 feet; thence N80°58'34"W 100.39 feet parallel with the North R.O.W. line of Cole Street; thence S9°01'26"W 20.00 feet; thence N80°58'34"W 229.40 feet along the Centerline of said Cole Street to Reference Point "A"; thence N80°58'34"W 2 feet more or less to the ordinary high watermark of Rock River; thence Northerly along said ordinary high watermark to its intersection with a line bearing N85°13'04"W from Reference Point "B". Reference Point "B" is located N3°13'34"W 2.55 feet from said Reference Point "A"; thence S85°13'04"E 2 feet more or less to Reference Point "B"; thence S85°13'04"E 4.00 feet along the South line of Lot 1, C.S.M. No. 2469; thence N4°46'56"E 3.00 feet along the West line of said Lot 1; thence S85°13'04"E 100.95 feet along the South line of said Lot 1; thence S88°33'22"E 127.01 feet along the South line of said Lot 1; thence S80°58'34"E 100.00 feet along the North R.O.W. line of Cole Street to the point of beginning.



Scale: 1" = 50'

Parcel Line Table		
Line #	Direction	Length
L1	S9°02'40"W	10.00'
L2	S9°01'26"W	20.00'

SE 1/4 COR.  
SEC. 33  
T9N, R15E

100 South 10th Street  
Oostburg, WI 53070  
920-547-0599

**CEDAR CREEK SURVEYING, LLC**  
ENGINEERS • SURVEYORS • DRAFTERS  
[www.cedarcreeksurveying.com](http://www.cedarcreeksurveying.com)