

JEFFERSON COUNTY
PRELIMINARY REVIEW FOR CERTIFIED SURVEY
UNPLATTED LANDS BEING PART OF THE EAST 1/2 OF THE NORTHEAST 1/4 OF SECTION 24, TOWNSHIP 8 NORTH,
RANGE 14 EAST, TOWN OF MILFORD, JEFFERSON COUNTY, WISCONSIN.

PREPARED FOR: WALTER REVOCABLE TRUST
ADDRESS: W5340 FRENCH ROAD
JOHNSON CREEK, WI 53038
PHONE: (920) 285-1744
SURVEYOR: #



DATE SUBMITTED: _____
REVISED: _____
NOTE TO BE PLACED ON FINAL CSM

PETITION # _____ ZONING _____
CHECK FOR SUBSEQUENT ZONING
CHANGES WITH JEFFERSON COUNTY
ZONING DEPARTMENT.

- ☒ REZONING
☐ ALLOWED DIVISION WITHIN EXISTING ZONE
☐ FARM CONSOLIDATION
☐ 35+ ACRE LOT IN A-1 ZONE
☐ SURVEY OF EXISTING PARCEL

INTENT AND DESCRIPTION OF PARCEL:
CREATE 2 - 1 ACRE PARCEL FROM THE REST OF THE FARMLAND.

NOTES:

- THIS MAP WAS COMPILED FROM PUBLIC DATA SUPPLIED BY THE JEFFERSON LAND INFORMATION DEPARTMENT AND IS NOT A SUBSTITUTE FOR AN ACTUAL FIELD SURVEY AND IS LIMITED BY THE QUALITY OF THE DATA FROM WHICH IT WAS ASSEMBLED. THE DIMENSIONS ARE APPROXIMATE AND WILL VARY UPON AN ACTUAL FIELD SURVEY. TO BE USED FOR PLANNING PURPOSES ONLY.

IN ADDITION TO THE INFO REQUIRED BY SEC 236.34 OF STATE STATUTES, SEC. 15.04(F) OF THE JEFFERSON COUNTY LAND DIVISION/SUBDIVISION ORDINANCE REQUIRES THAT THE FOLLOWING BE SHOWN:

- ☐ EXISTING BUILDINGS, DRAINAGE DITCHES, WATERCOURSES, AND OTHER FEATURES PERTINENT TO THE PROPER DIVISION.
- ☐ LOCATION OF ACCESS TO A PUBLIC ROAD, APPROVED BY THE AGENCY HAVING JURISDICTION OVER THE ROAD.
- ☐ ALL LANDS RESERVED FOR FUTURE PUBLIC ACQUISITION.
- ☐ DATE OF THE MAP.
- ☐ GRAPHIC SCALE.

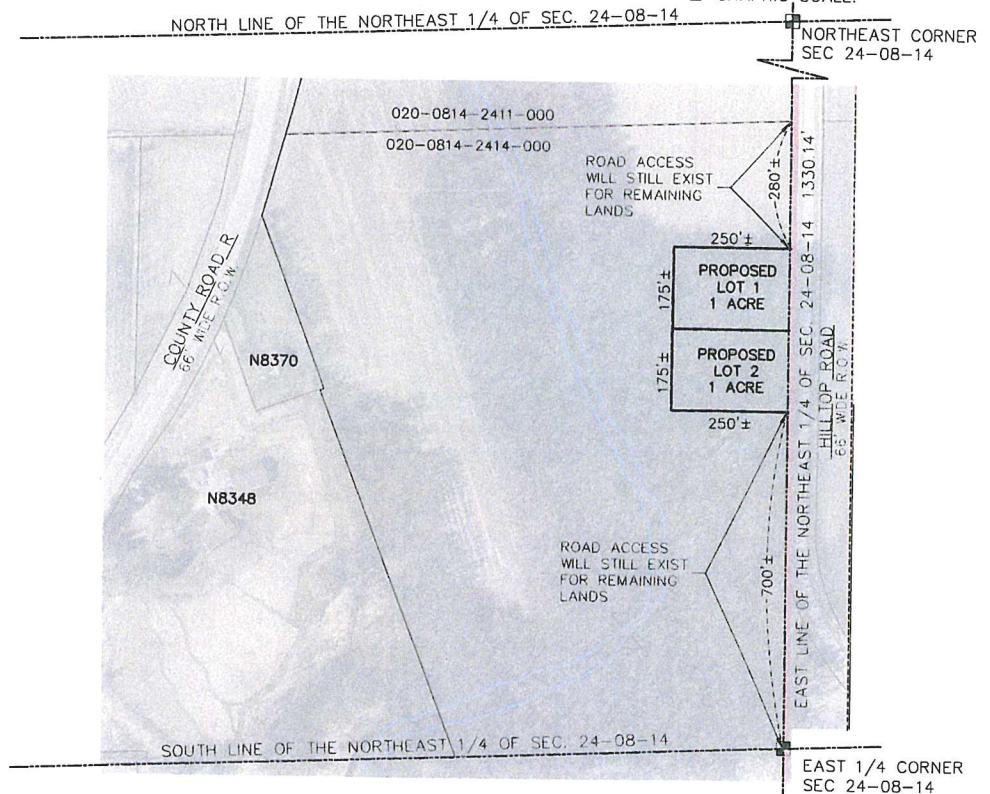

TOWN BOARD APPROVAL _____ DATE: _____
(INCLUDES ACCESS APPROVAL IF APPLICABLE)

COUNTY HIGHWAY APPROVAL _____ DATE: _____
(IF APPLICABLE)

EXTRATERRITORIAL APPROVAL _____ DATE: _____
(IF APPLICABLE)

COUNTY SURVEYOR APPROVAL _____ DATE: _____

ZONING OFFICE APPROVAL _____ DATE: _____

PLEASE SUBMIT ONE COPY TO JEFFERSON COUNTY ZONING, ROOM 201, COURTHOUSE, 230 S. MAIN ST. JEFFERSON, WISCONSIN 53549

REV 2/17/2023
DATED 02/15/2023
JOB # 23031
SHEET 1 OF 1