

LOCATION MAP

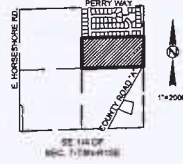

# PRELIMINARY PLAT OF EDGE FIELD

PART OF THE NORTHEAST 1/4 OF THE SOUTHEAST 1/4 OF SECTION 7, T.8N., R.15E., CITY OF WATERTOWN, JEFFERSON COUNTY, WISCONSIN.

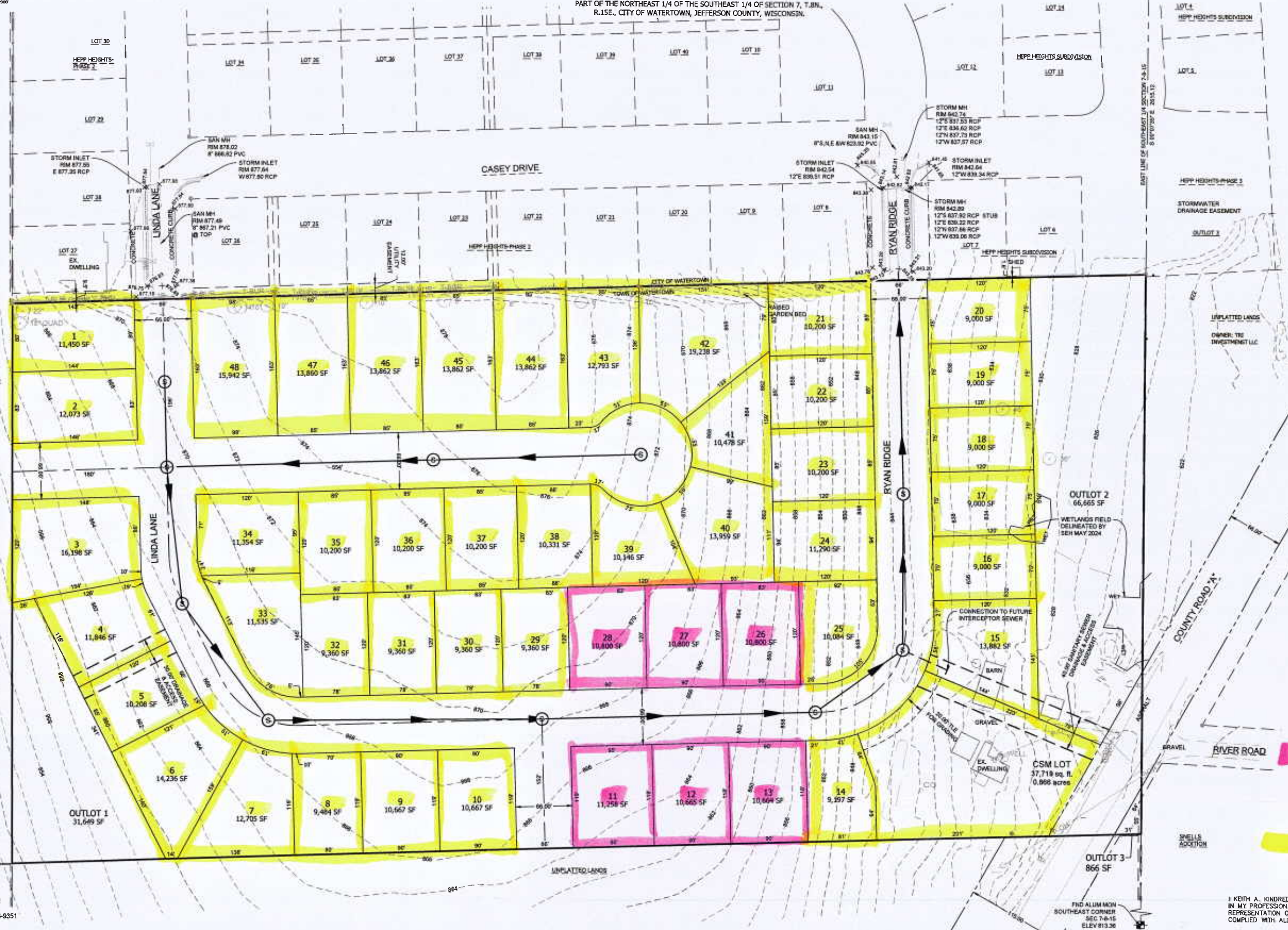

BEARINGS ARE REFERENCED TO THE JEFFERSON COUNTY COORDINATE SYSTEM OF WHICH THE EAST LINE OF THE SE 1/4 OF SECTION 7-8-15 IS ASSUMED TO BEAR S00°57'25"E. VERTICAL DATUM BASED ON NGVD 88.

DISTANCES ARE COMPUTED TO THE NEAREST 0.01' AND MEASURED TO THE NEAREST 0.01'

ANGLES ARE COMPUTED TO THE NEAREST 00°00'00" AND MEASURED TO THE NEAREST 00°00'00"

SCALE: 1" = 60'

**SURVEYOR:**  
KEITH A. KINDRED, PLS S-2082  
SEH, INC.  
501 MAPLE AVE.  
DELAFIELD, WI 53018  
(414) 949-8919  
KKINDRED@SEHINC.COM

**SURVEY FOR:**  
GREMAR LLC  
435 VILLAGE WALK LANE 2A  
JOHNSON CREEK, WI 53038  
920-543-5403

TR-6

SR-4

**SEH**  
PHONE: 414.949.8962  
501 MAPLE AVENUE  
DELAFIELD, WI 53018-9351  
www.sehinc.com

PROJECT GREMR #178692

I, KEITH A. KINDRED, PROFESSIONAL LAND SURVEYOR, DO HEREBY CERTIFY THAT IN MY PROFESSIONAL OPINION PRELIMINARY PLAT IS A CORRECT REPRESENTATION OF ALL EXISTING LAND DIVISION FEATURES, AND THAT I HAVE COMPLIED WITH ALL APPLICABLE ORDINANCES IN PREPARING THE SAME.