

903-905 OAK STREET CONDOMINIUM
CITY OF WATERTOWN, DODGE COUNTY, WISCONSIN

BEING A REDIVISION OF LOT 18 OF QUAIL HOLLOW AS RECORDED IN THE DODGE COUNTY REGISTER OF DEEDS OFFICE ON AUGUST 22ND, 1980 AS DOCUMENT NO. 635132. SAID LANDS LOCATED IN THE SW 1/4 OF SECTION 32, TOWNSHIP 9 NORTH, RANGE 15 EAST IN THE CITY OF WATERTOWN, DODGE COUNTY WISCONSIN.

CONDOMINIUM ADDRESS: 903/905 OAK STREET

PREPARED FOR: PATRICK J. CAINE (OWNER)

PREPARED BY: FRANKLIN J. LEHMAN PLS-2211

NOTE: UNITS 1 AND 2 HAVE AN AIRPORT APPROACH PROTECTION ZONE ELEVATION LIMIT OF 968 FEET ABOVE MEAN SEA LEVEL FOR ALL BUILDINGS, STRUCTURES, AND OBJECTS OF NATURAL GROWTH; WHETHER OR NOT SUCH BUILDINGS, STRUCTURES, AND OBJECTS OF NATURAL GROWTH ARE IN EXISTENCE.

PLANNING COMMISSION APPROVAL:

EMILY McFARLAND, MAYOR

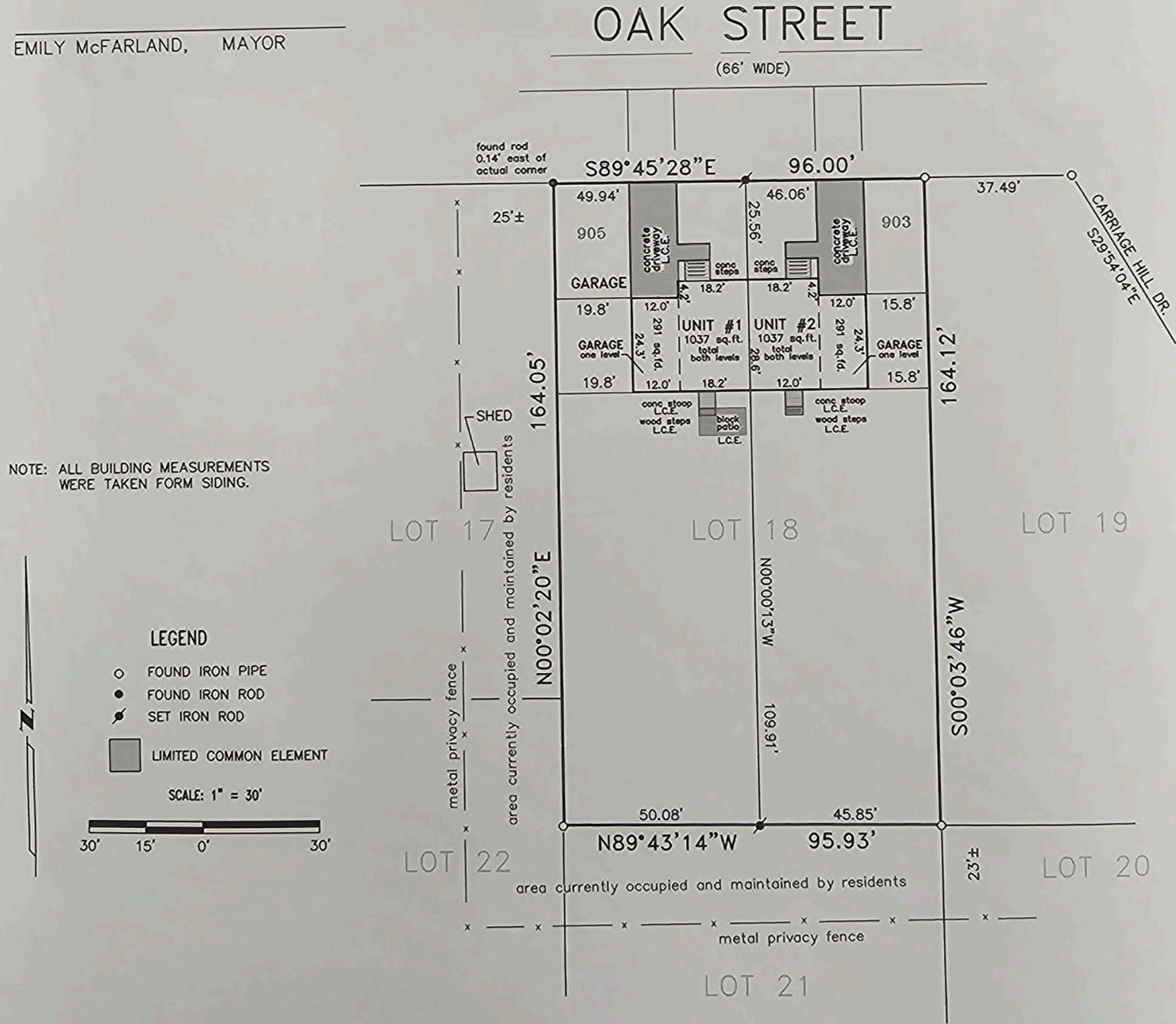

I hereby certify that I have surveyed the above described property and that the above map is a correct representation thereof and shows the size and location of the property, its exterior boundaries, the location of all visible structures and dimensions of all principal buildings thereon, boundary fences, apparent easements, roadways and encroachments, if any, in accordance with 703.11 of Wisconsin Statutes. And that all limited common elements can be determined from this plat.



LIBERTY LAND SURVEYING
PO BOX 202
LAKE MILLS, WI 53551
OFC (262) 767-8786 CELL (262) 901-5116

Franklin J. Lehman
FRANKLIN J. LEHMAN S-2211
REV. 10/31/23
10/5/23
DATE
210207
JOB NUMBER