

Form
AB-200

Alcohol Beverage License
Application

For Municipal Use Only	
Municipality	C. Watertown
License Period	

License(s) Requested: (up to two boxes may be checked)

- ☐ Class "A" Beer \$ _____ ☒ Class "B" Beer \$ _____ Jan-June
- ☐ "Class A" Liquor \$ _____ ☐ "Class B" Liquor \$ _____
- ☐ "Class A" Liquor (cider only) \$ _____ ☐ Reserve "Class B" Liquor \$ _____
- ☐ "Class C" Liquor (wine only) \$ _____

Fees	
License Fees	\$
Background Check Fee	\$ 7.00
Publication Fee	\$ 300.00
Total Fees	\$

Part A: Premises/Business Information

1. Legal Business Name (individual name if sole proprietorship)			A One Oil LLC		
2. Business Trade Name or DBA					
3. FEIN			4. Wisconsin Seller's Permit Number		
471 369 697			456-1028888543-02		
5. Entity Type (check one)					
<input type="checkbox"/> Sole Proprietor <input type="checkbox"/> Partnership <input checked="" type="checkbox"/> Limited Liability Company <input type="checkbox"/> Corporation <input type="checkbox"/> Nonprofit Organization					
6. State of Organization		7. Date of Organization		8. Wisconsin DFI Registration Number	
WI		2011		A 048796	
9. Premises Address					
ste B 821 N church st.					
10. City			11. State		12. Zip Code
Watertown			WI		53098
13. County		14. Governing Municipality: <input checked="" type="checkbox"/> City <input type="checkbox"/> Town <input type="checkbox"/> Village			15. Aldermanic District
Dodge		of: Watertown			
16. Premises Phone		17. Premises Email		18. Website	
920 262 6768		SIMAROIL2@HOTMAIL		-	
19. Premises Description - Describe the building or buildings where alcohol beverages are produced, sold, stored, or consumed, and related records are kept. Describe all rooms within the building, including living quarters. Authorized alcohol beverage activities and storage of records may occur only on the premises described in this application. Attach a map or diagram and additional sheets if necessary.					
Lunch Room. SEE ATTACHED MAP					
20. Mailing Address (if different from premises address)					
same.					
21. City			22. State		23. Zip Code

Part B: Questions

1. Has the business (sole proprietorship, partnership, limited liability company, or corporation) been convicted of violating federal or state laws or local ordinances? Exclude traffic offenses unless related to alcohol beverages. <input type="checkbox"/> Yes <input checked="" type="checkbox"/> No		
If yes, list the details of violation below. Attach additional sheets if necessary.		
Law/Ordinance Violated	Location	Trial Date
Penalty Imposed		Was sentence completed? <input type="checkbox"/> Yes <input type="checkbox"/> No
Law/Ordinance Violated	Location	Trial Date
Penalty Imposed		Was sentence completed? <input type="checkbox"/> Yes <input type="checkbox"/> No

2. Are charges for any offenses pending against the business? Exclude traffic offenses unless related to alcohol . . ☐ Yes ☒ No beverages.

If yes, describe the nature and status of pending charges using the space below. Attach additional sheets as needed.

3. Is the applicant business or any of its officers, directors, members, agent, employees, owners, or other related individuals or entities a restricted investor with any interest in an alcohol beverage producer or distributor? . . ☐ Yes ☒ No
If yes, provide the name of the restricted investor and describe the nature of the interest.

4. Is the applicant business owned by another business entity? ☐ Yes ☒ No
If yes, provide the name(s) and FEIN(s) of the business entity owners below. Attach additional sheets as needed.

4a. Name of Business Entity	4b. Business Entity FEIN
-----------------------------	--------------------------

5. Have the partners, agent, or sole proprietor satisfied the responsible beverage server training requirement for this license period? Submit proof of completion. ☒ Yes ☐ No

6. Is the applicant business indebted to any wholesaler beyond 15 days for beer or 30 days for liquor/wine? ☐ Yes ☐ No

7. Does the applicant business owe past due municipal property taxes, assessments, or other fees? ☐ Yes ☐ No

Part C: Individual Information

List the name, title, and phone number for each person or entity holding the following positions in the applicant business or businesses listed in Part B, Question 4: sole proprietor, all officers, directors, and agent of a corporation or nonprofit organization, all partners of a partnership, and all members, managers, and agent of a limited liability company. Attach additional sheets if necessary.

Include Form AB-100 for each person listed below. Corporations and LLCs must appoint an agent by including Form AB-101.

Last Name	First Name	Title	Phone
SINGH	RAJWINDER	OWNER	920 296 8300

Part D: Attestation

One of the following must sign and attest to this application:

- sole proprietor
- one general partner of a partnership
- one corporate officer
- one member of an LLC

READ CAREFULLY BEFORE SIGNING: Under penalty of law, I have answered each of the above questions completely and truthfully. I agree that I am acting solely on behalf of the applicant business and not on behalf of any other individual or entity seeking the license. Further, I agree that the rights and responsibilities conferred by the license(s), if granted, will not be assigned to another individual or entity. I agree to operate this business according to the law, including but not limited to, purchasing alcohol beverages from state authorized wholesalers. I understand that lack of access to any portion of a licensed premises during inspection will be deemed a refusal to allow inspection. Such refusal is a misdemeanor and grounds for revocation of this license. I understand that any license issued contrary to Wis. Stat. Chapter 125 shall be void under penalty of state law. I further understand that I may be prosecuted for submitting false statements and affidavits in connection with this application, and that any person who knowingly provides materially false information on this application may be required to forfeit not more than \$1,000 if convicted.

Last Name Singh	First Name RAJWINDER	M.I. -
Title owner	Email SIMAROIL2@HOTMAIL	Phone 920 296 8300
Signature Rajwinder Singh	Date 05 Jan 26	

Part E: For Clerk Use Only

Date Application Was Filed With Clerk 1/5/26	License Number	Date License Granted	Date License Issued
Signature of Clerk/Deputy Clerk		Date Provisional License Issued (if applicable)	

A ONE OIL RESTURANT/DINING CLASS B LIQUOR STORE

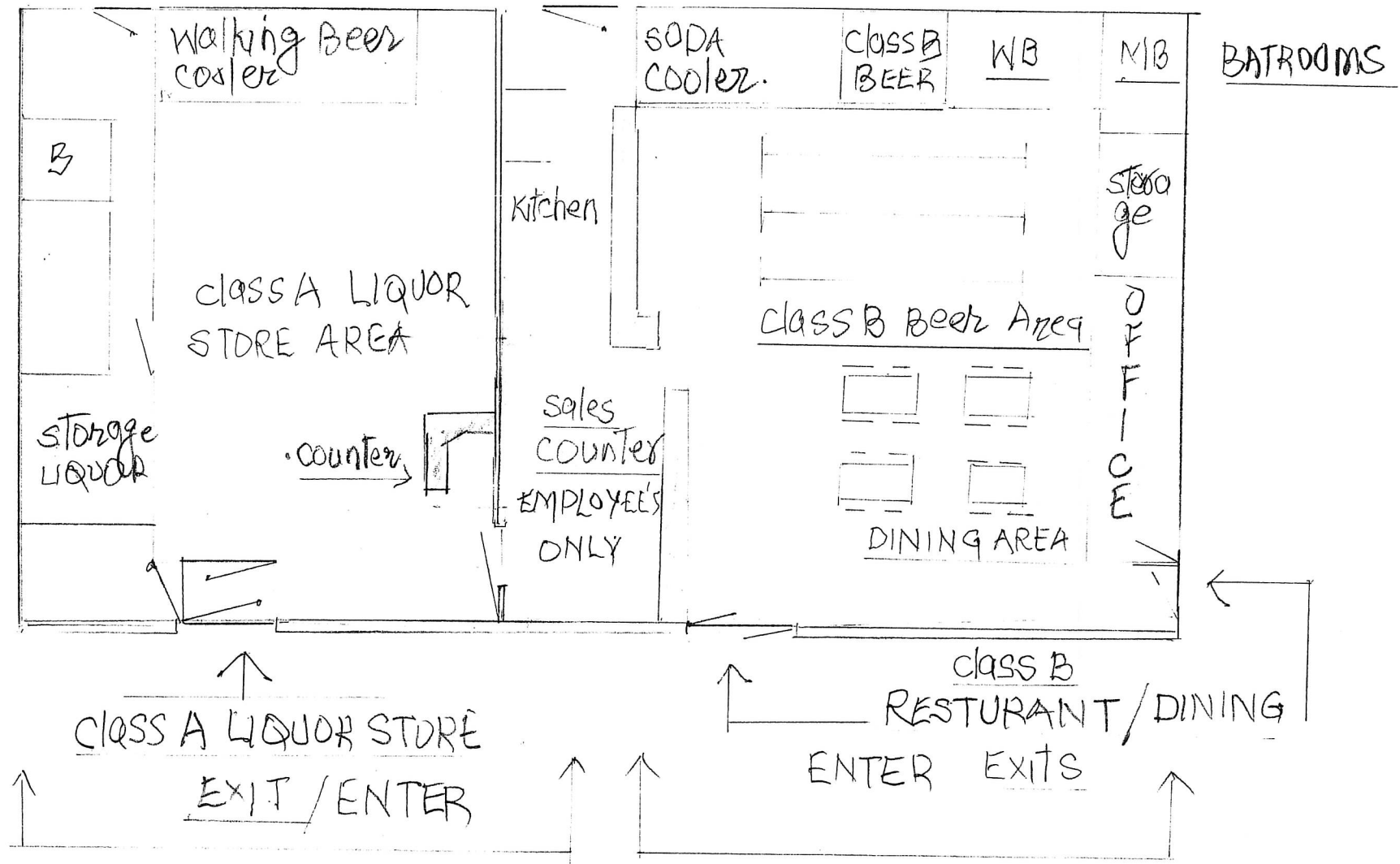



WISCONSIN DEPARTMENT OF REVENUE
PO BOX 8902
MADISON, WI 53708-8902

Contact Information:

2135 RIMROCK RD PO BOX 8902
MADISON, WI 53708-8902
ph: 608-266-2776 fax: 608-224-5761
email: DORBusinessTax@wisconsin.gov
website: revenue.wi.gov

Letter ID L0819153872

A ONE OIL LLC
821 N CHURCH ST
WATERTOWN WI 53098-1702

Wisconsin Department of Revenue Seller's Permit

Legal/real name: A ONE OIL LLC
Business name: CENEX
821 N CHURCH ST
WATERTOWN WI 53098

- This certificate confirms you are registered with the Wisconsin Department of Revenue and authorized in the business of selling tangible personal property and taxable services.
- You may not transfer this permit.
- This permit must be displayed at the place of business and is not valid at any other location.
- If your business is not operated from a fixed location, you must carry or display this permit at all events.

Tax Type	Account Type	Account Number
Sales & Use Tax	Seller's Permit	456-1028688543-02