

PRELIMINARY CERTIFIED SURVEY MAP

PART OF THE SOUTHWEST 1/4 OF THE SOUTHWEST 1/4 OF SECTION 16
TOWN 8 NORTH, RANGE 15 EAST, CITY OF WATERTOWN,
JEFFERSON COUNTY, WISCONSIN.

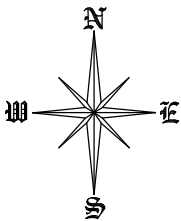

SCALE: 1"=300'



OWNER
THOMAS FUNK
2002 AIRPORT RD
WATERTOWN, WI 53094

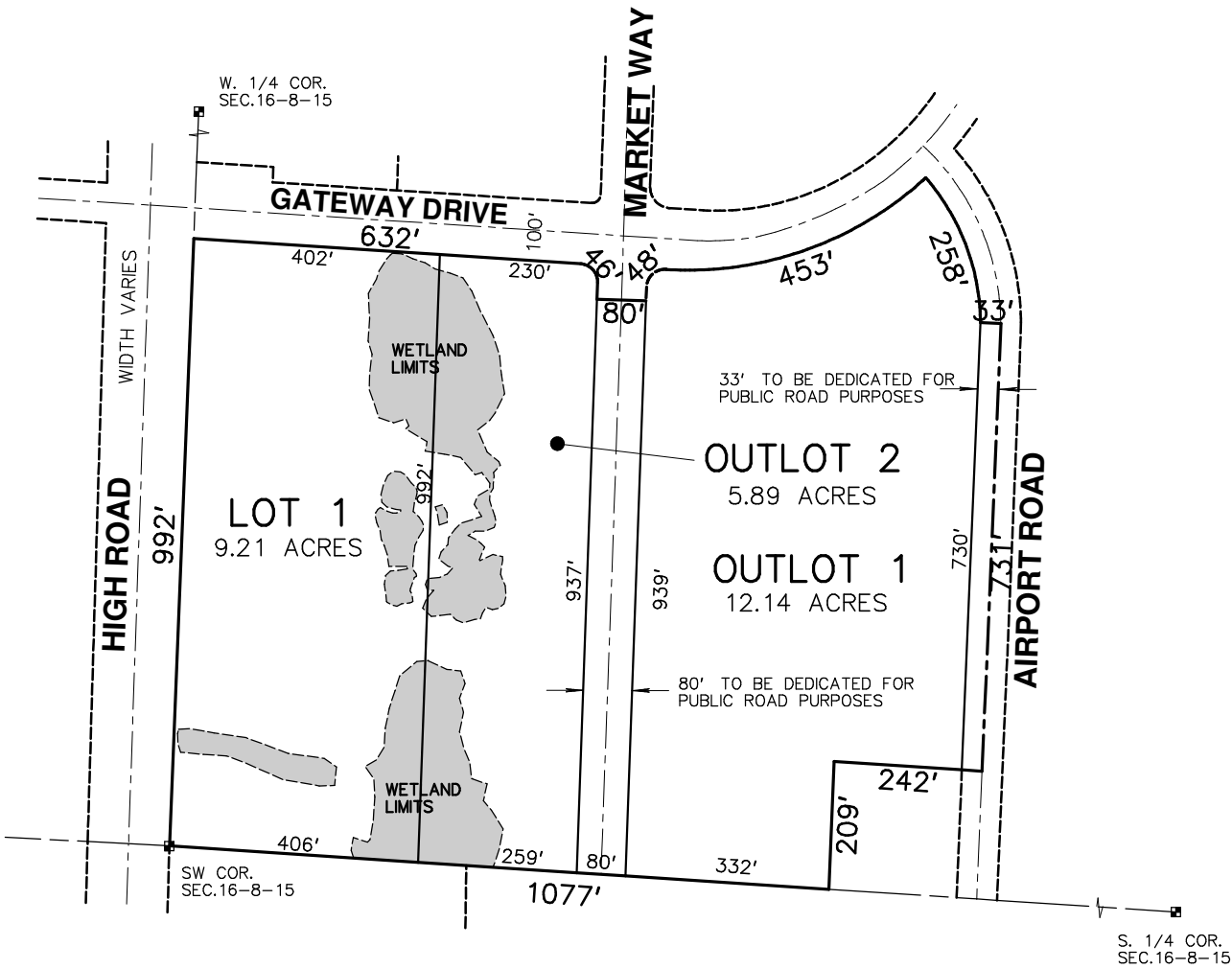

NOTE:
WETLAND LOCATION SUPPLIED BY
PARISH SURVEY & ENGINEERING

KW SURVEYING, INC.
725 PALMYRA STREET
P.O. BOX 32
SULLIVAN, WI. 53178
(262)-593-5800