

Existing Future Land Use

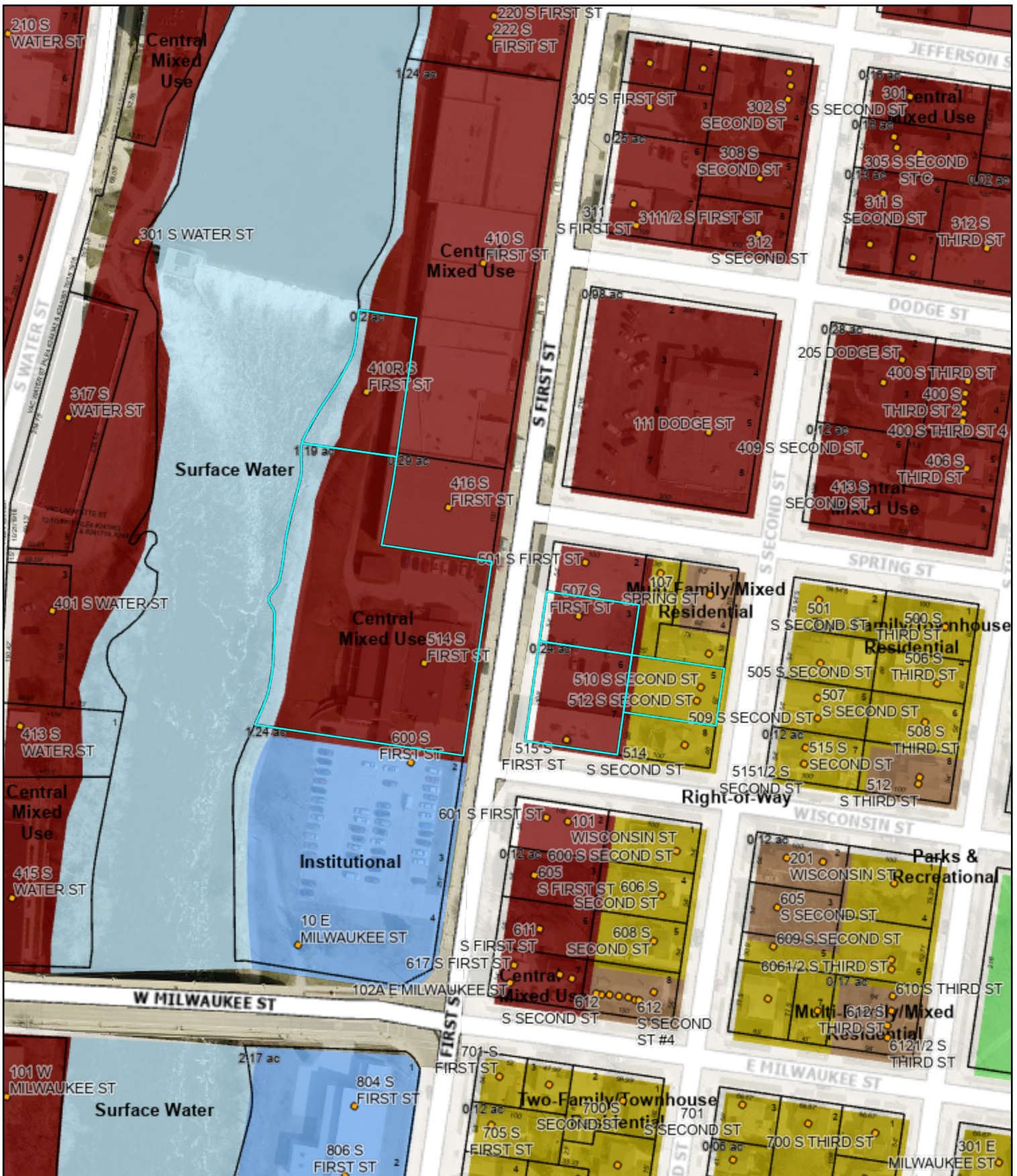

Municipal Boundary

Parcels Boundaries

Common Areas

Addresses

Address Labels

Parcel Acreage

VA_FLU

Right-of-Way

Surface Water

Agriculture

Single-Family Residential

Two-Family/Townhouse Residential

Multi-Family/Mixed Residential

Planned Neighborhood

Planned Mixed Use

Neighborhood Mixed Use

Planned Business

Central Mixed Use

Planned Office & Institutional

Airport

Institutional

Planned Industrial

General Business

Mixed Industrial

Riverside Mixed Use

Parks & Recreational

THE CITY OF

WATERTOWN

Opportunity runs through it.

City of Watertown Geographic Information System

Scale: 1:1,657

Printed on: December 19, 2025

Author:

DISCLAIMER: This map is not a substitute for an actual field survey or onsite investigation. The accuracy of this map is limited to the quality of the records from which it was assembled. Other interest inaccuracies occur during the compilation process. City of Watertown makes no warranty whatsoever concerning this information.