

Attachment A – Maps, Elevations, & Photos

Vicinity Map:

Town of Warrenton, VA WebGIS

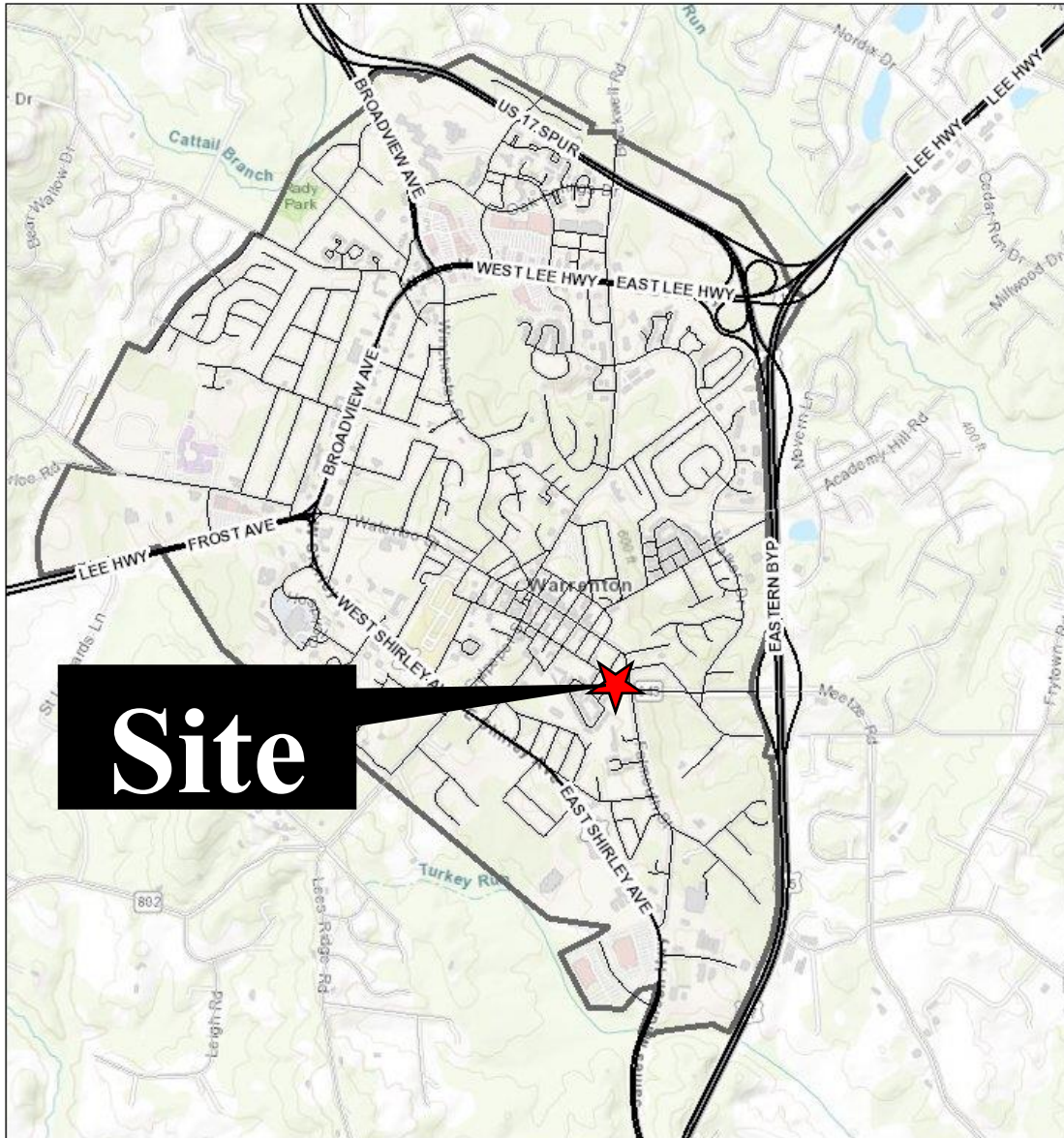

July 27, 2017

Major Roads

- | | |
|--|-------------|
| | MAJOR |
| | MINOR |
| | PRIVATE |
| | COUNTY |
| | LOCAL |
| | Town Limits |

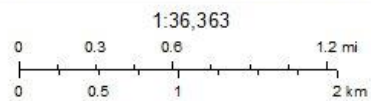

Sources: Esri, HERE, DeLorme, Intermap, increment P Corp., GEBCO, USGS, FAO, NPS, NRCAN, GeoBase, IGN, Kadaster NL, Ordnance Survey, Esri Japan, METI, Esri China (Hong Kong), Swisstopo, MapmyIndia, © OpenStreetMap contributors, and the GIS User Community

Attachment A – Maps, Elevations, & Photos

Aerial Map:



Attachment A – Maps, Elevations, & Photos

Zoning Map:

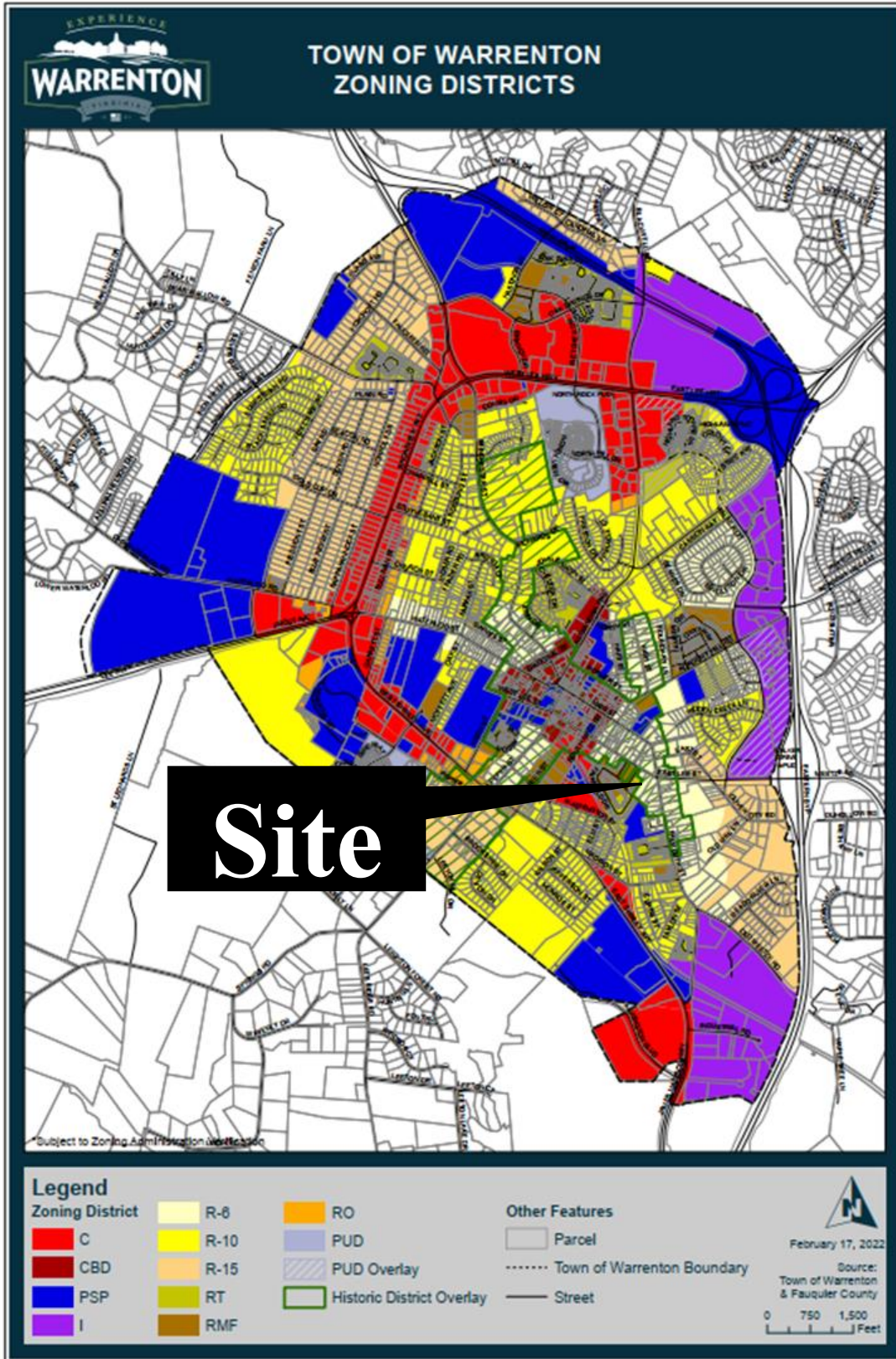

Attachment A – Maps, Elevations, & Photos

Future Land Use Map:

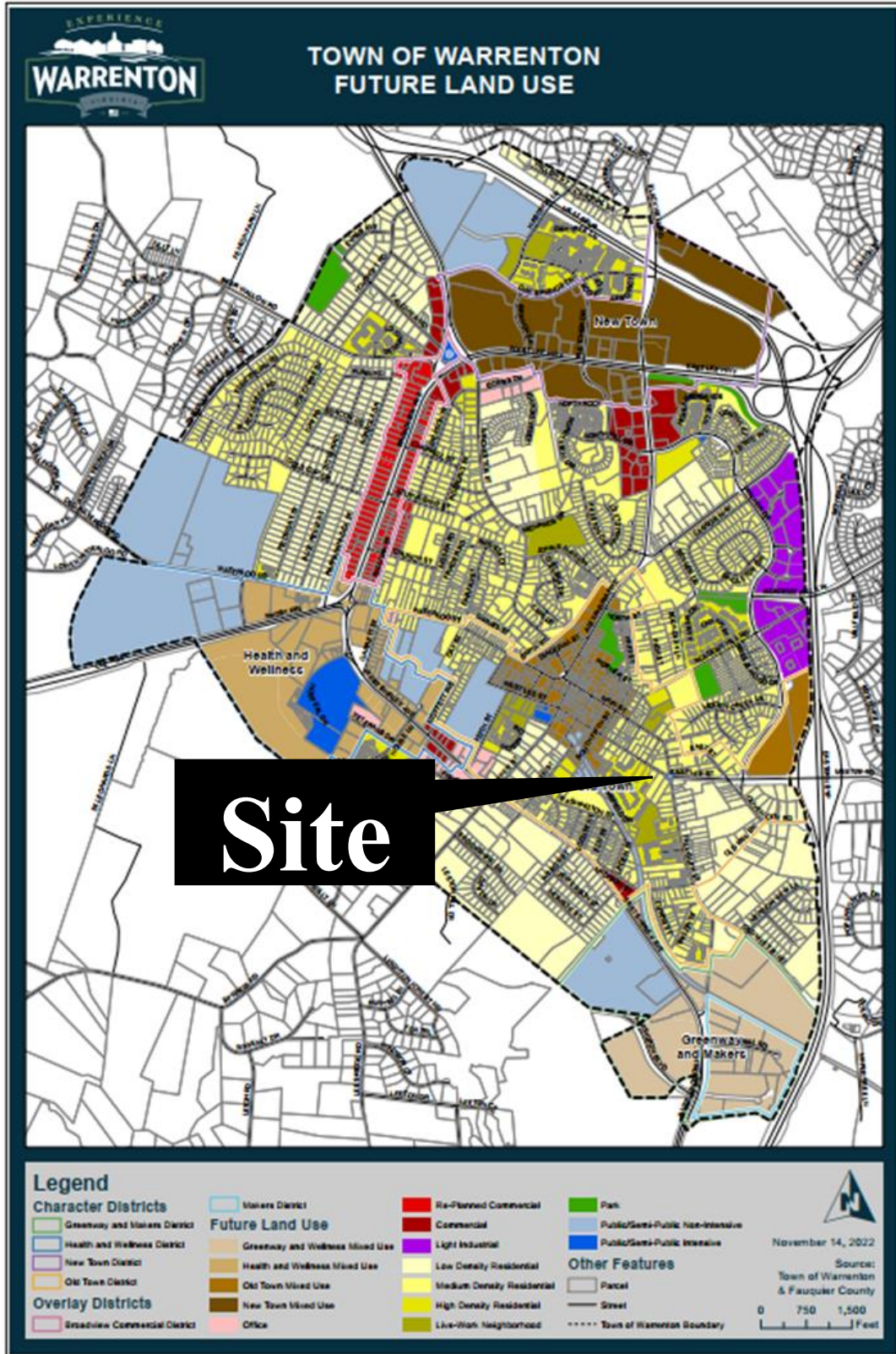

Attachment A – Maps, Elevations, & Photos

Proposed Elevations:



Lee 8/18/2023

Attachment A – Maps, Elevations, & Photos

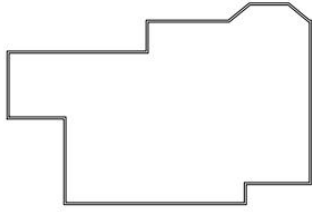

EXISTING UPPER LEVEL PLAN
SCALE: 1/4" = 1'-0"

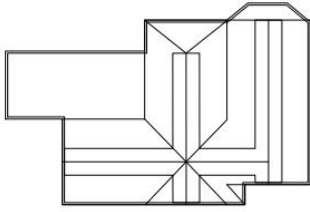

EXISTING ATTIC PLAN
SCALE: 1/4" = 1'-0"



NEW ADU for
James and Nell Lawrence
226 E Lee St
Winchester, VA

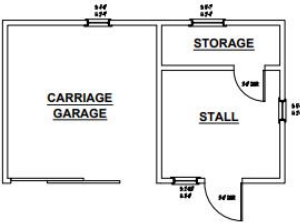

EXISTING BARN PLAN
Total: 458 sq. ft. SCALE: 1/4" = 1'-0"

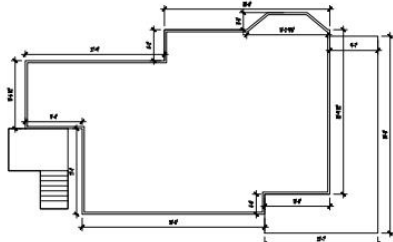

EXISTING MAIN LEVEL PLAN
SCALE: 1/4" = 1'-0"

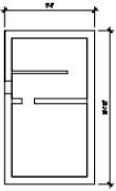

BASEMENT LEVEL PLAN
SCALE: 1/4" = 1'-0"

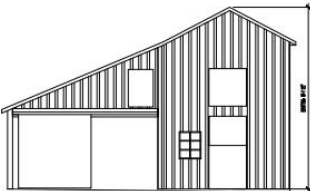

FRONT ELEVATION
SCALE: 1/4" = 1'-0"

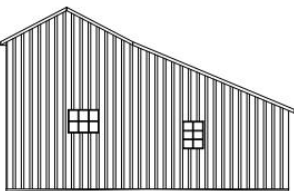

BACK ELEVATION
SCALE: 1/4" = 1'-0"

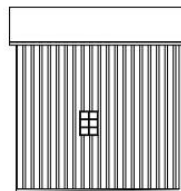

RIGHT SIDE ELEVATION
SCALE: 1/4" = 1'-0"

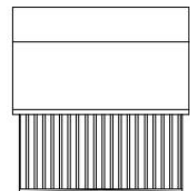

LEFT SIDE ELEVATION
SCALE: 1/4" = 1'-0"

LLB DESIGN, LLC.
ARCHITECTURE • MECHANICAL ENGINEERING • PERMITTING
GORGANLANE@THEGMAIL.COM • 541.732.1302

DATE	
REV	
DATE	February 1, 2024
DESIGNED BY	LLB
DRAWN BY	LLB
CHECKED BY	LLB

I hereby certify that the above information is true and correct to the best of my knowledge and belief, and that I am a duly licensed professional engineer in the State of Virginia.

2



Attachment A – Maps, Elevations, & Photos

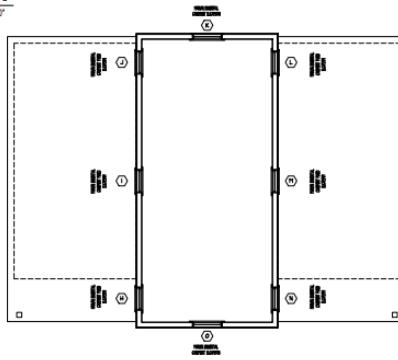
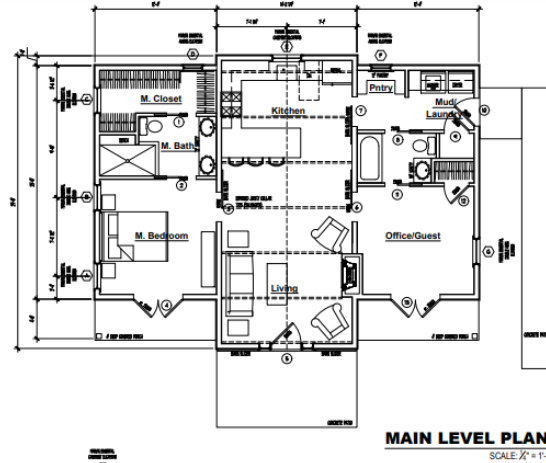
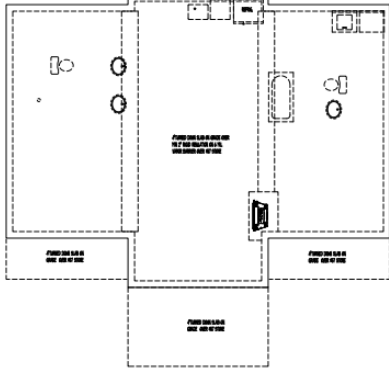

PER COUNTY TAX RECORDS
4196 x 25 = 1049 sq. ft.

NEW ADU for
James and Nell Lawrence
226 E Lee St
Warrenton, VA

LLB DESIGN, LLC.
ARCHITECTURE • MECHANICAL ENGINEERING • PERMITTING
1000 WASHINGTON AVENUE, SUITE 100
GARDEN CITY, NY 11530
516.466.1111

NO.	DATE	DESCRIPTION

Attachment A – Maps, Elevations, & Photos

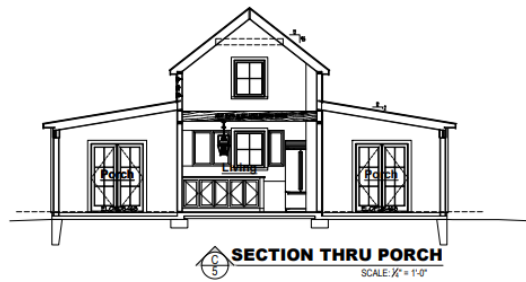
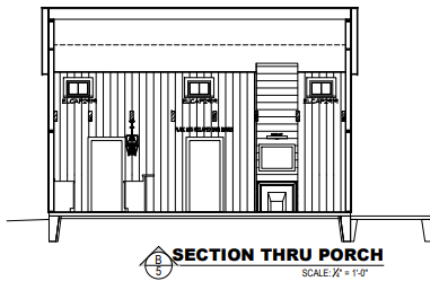
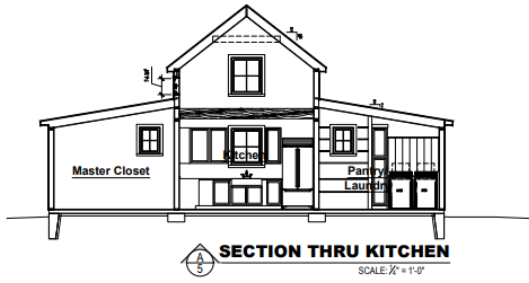

NEW ADU for
James and Nell Lawrence
226 E Lee St
Warrenton, VA

LLB DESIGN, LLC
ARCHITECTURE • MECHANICAL ENGINEERING • PERMITTING
954 SPRING ROAD - WARRENTON, VA 20186 - 540.277.1202
GANGA@LLBDISIGN.COM

DATE	DESCRIPTION

DATE: February 1, 2024
 DRAWN BY: LLB
 CHECKED BY: LLB

THIS DOCUMENT IS THE PROPERTY OF LLB DESIGN, LLC. IT IS TO BE USED ONLY FOR THE PROJECT AND SITE SPECIFICALLY IDENTIFIED HEREIN. IT IS NOT TO BE REPRODUCED, COPIED, OR TRANSMITTED IN ANY FORM OR BY ANY MEANS, ELECTRONIC OR MECHANICAL, WITHOUT THE WRITTEN PERMISSION OF LLB DESIGN, LLC.

5

Attachment A – Maps, Elevations, & Photos

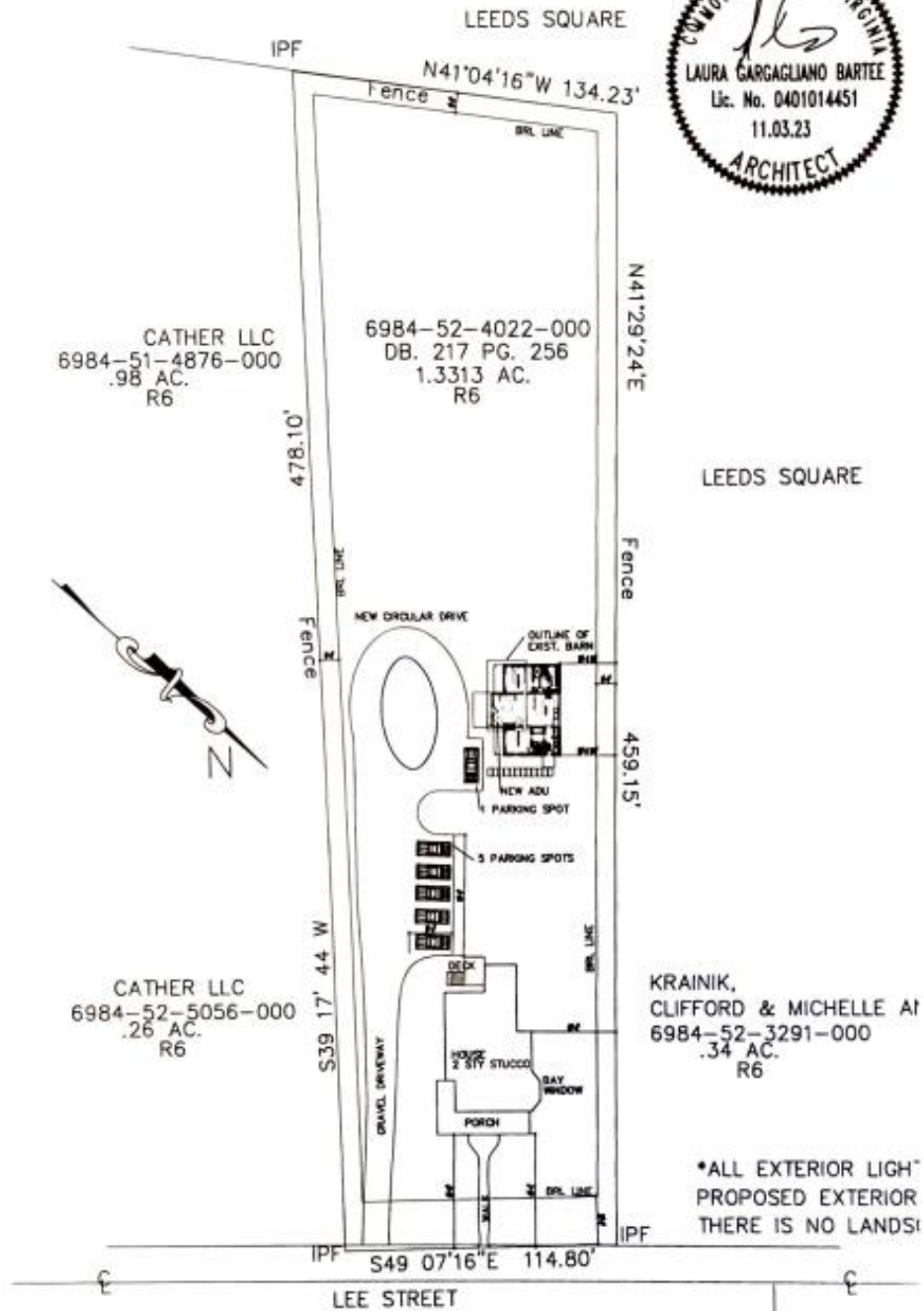

HOUSE LOCATION SURVEY ON THE PROPERTY ON ROBERT J. KENEFICK, ET-UX D.B 326 PG 756

SCALE = 1"=50'

* TAKEN FROM SURVEY PROVIDED BY JAMES H HARRIS & ASSOCIATES APRIL 10, 1986

Attachment A – Maps, Elevations, & Photos

Existing Main House:



Attachment A – Maps, Elevations, & Photos

Existing Barn:



Attachment A – Maps, Elevations, & Photos



Attachment A – Maps, Elevations, & Photos

PROPOSED MATERIALS:

Siding – Hardie Plank or T-11 with Oak Batten



(Hardie Plank)



(T-11 with Oak Batten)

Roof – Standing seam grey metal (match existing roof)



Attachment A – Maps, Elevations, & Photos

Window and Door – White Marvin, Clad EXT, Wood Interior Simulated Divided Light



EXT Garage Light – Side porches is ceiling mounted or recessed light



(Front and back)

Attachment A – Maps, Elevations, & Photos

Posts – White Hardie or Cedar



Shutters – Wood



Attachment A – Maps, Elevations, & Photos



(Side)

Patio -

