

**EXISTING UPPER LEVEL PLAN**

SCALE: 1/8" = 1'-0"

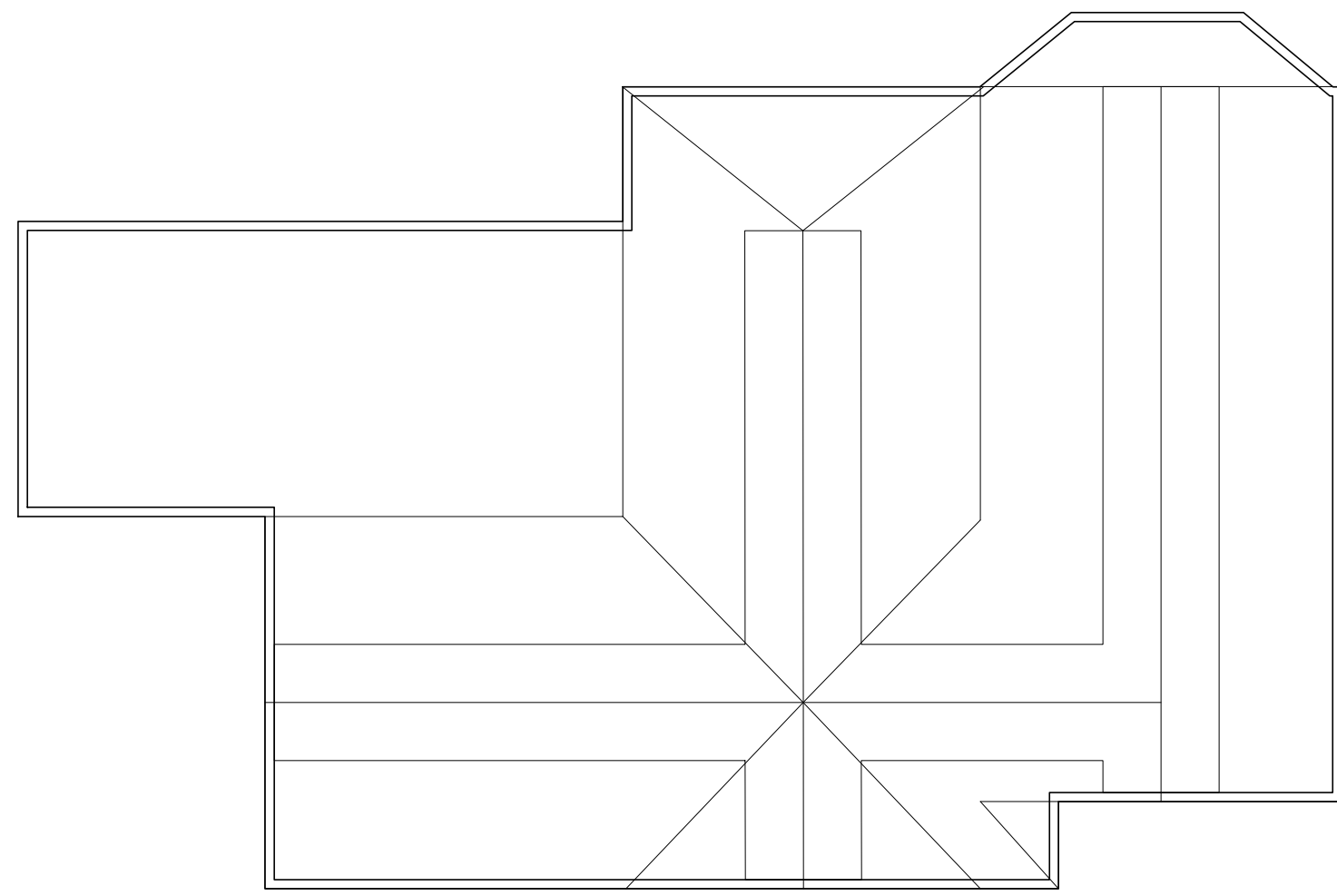

**EXISTING ATTIC PLAN**

SCALE: 1/8" = 1'-0"



NEW ADU for  
James and Nell Lawrence  
226 E Lee St  
Warrenton, VA

LLB DESIGN, LLC.  
ARCHITECTURE • MECHANICAL ENGINEERING • PERMITTING  
9549 SPRINGS ROAD WARRENTON, VA 20186 540.272.1202  
GARGAGLIANOBARTEI@GMAIL.COM

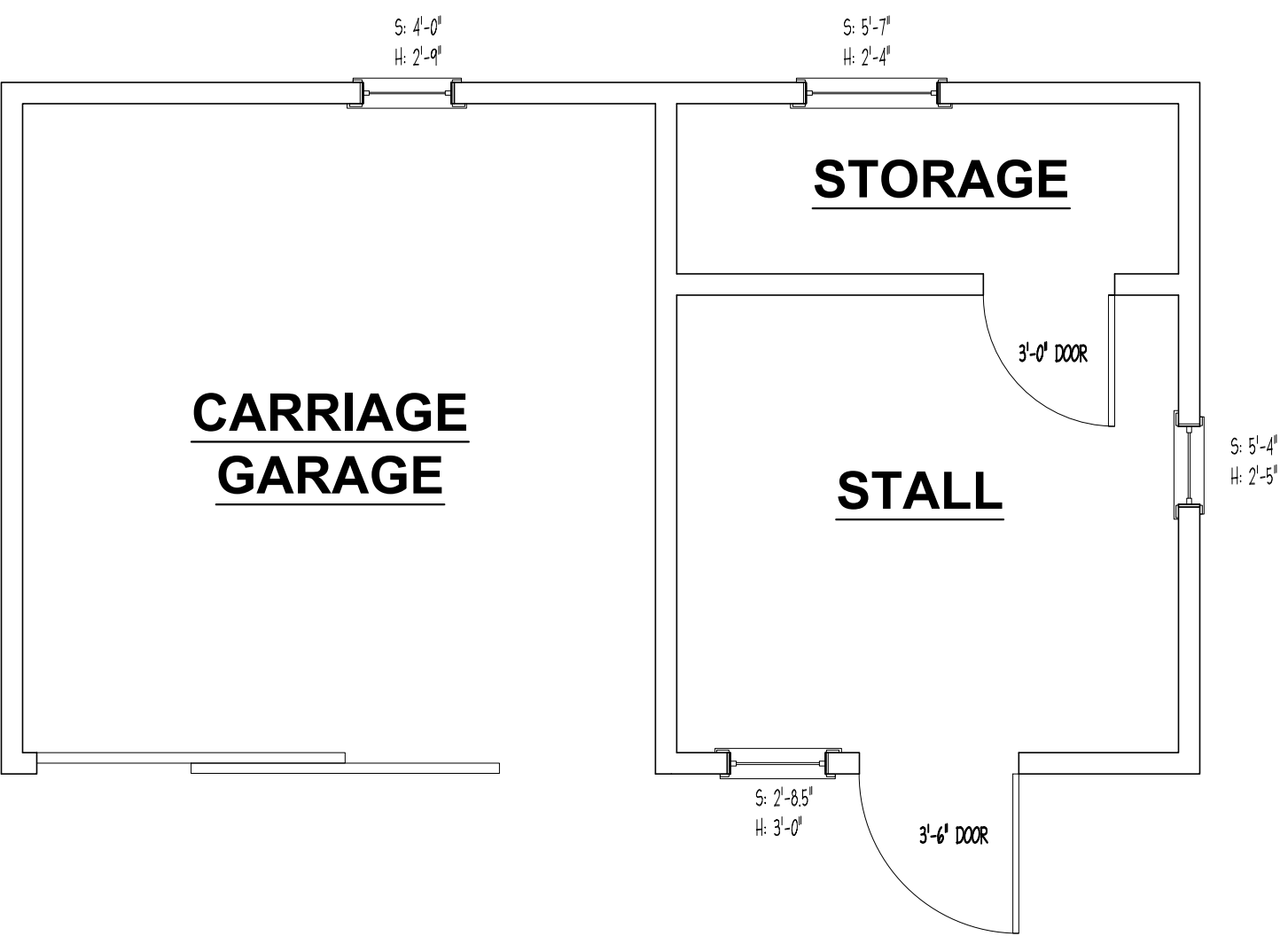

**EXISTING BARN PLAN**

Total: 458 sq. ft.

SCALE: 1/4" = 1'-0"

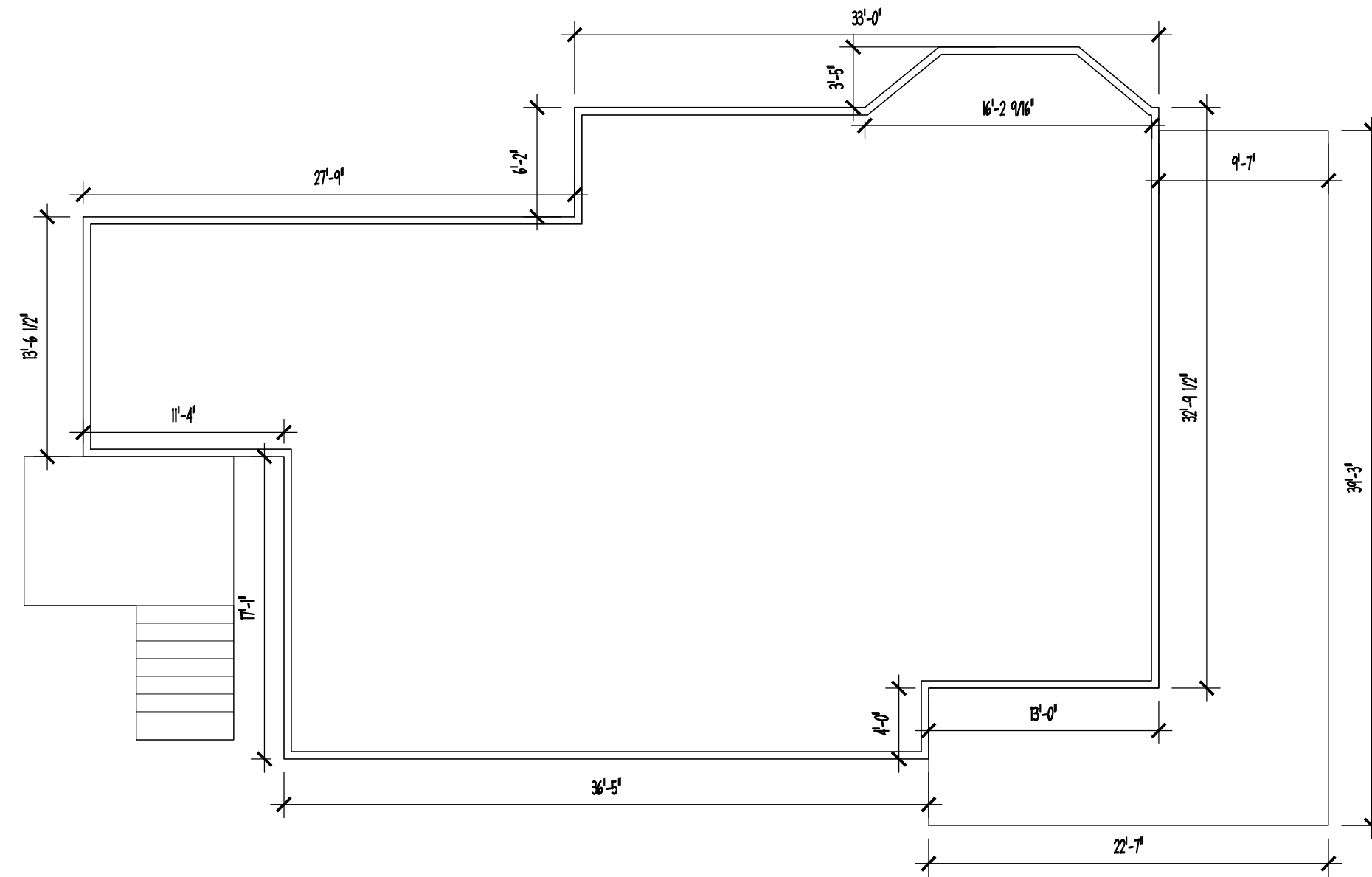

**EXISTING MAIN LEVEL PLAN**

SCALE: 1/8" = 1'-0"

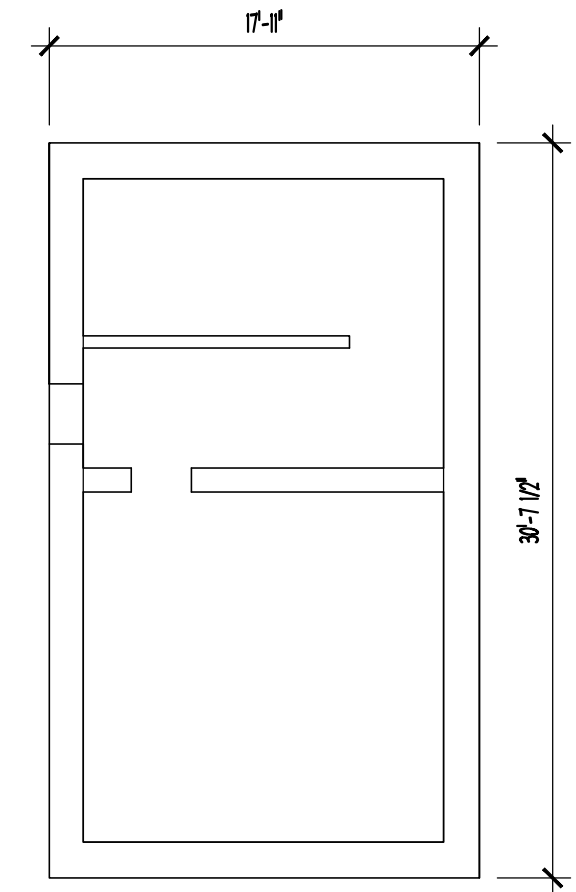

**BASEMENT LEVEL PLAN**

SCALE: 1/8" = 1'-0"

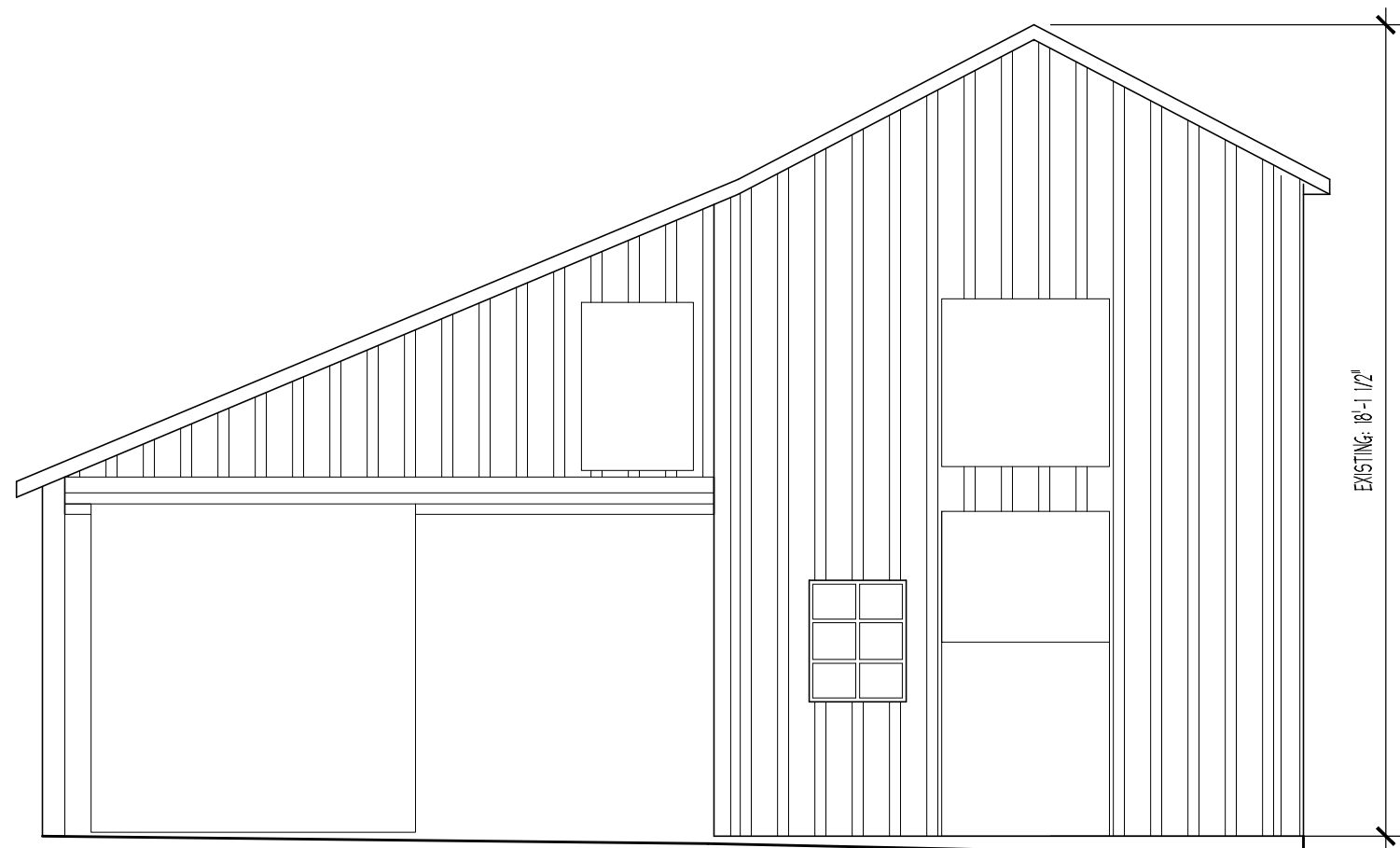

**FRONT ELEVATION**

SCALE: 1/4" = 1'-0"

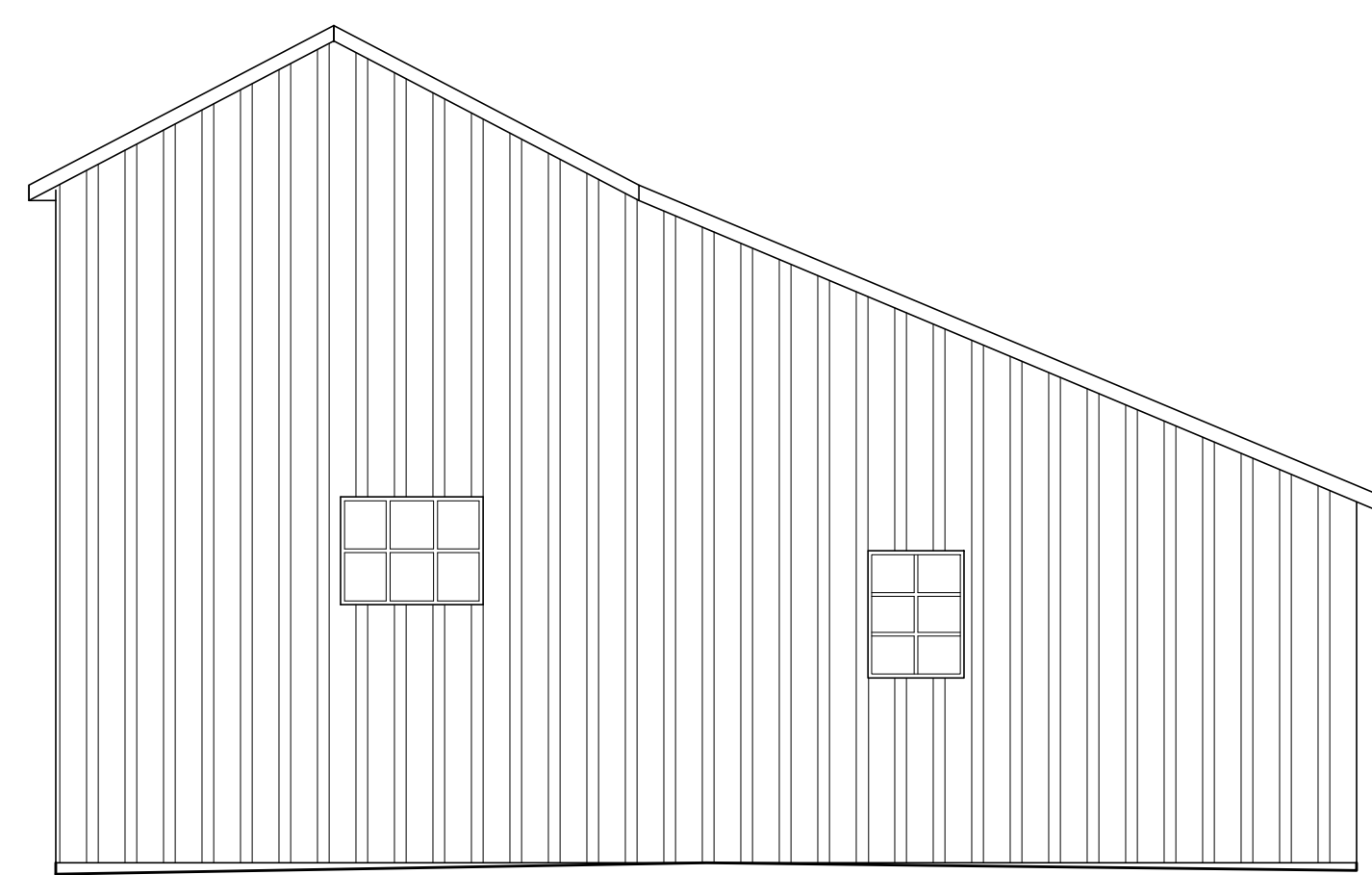

**BACK ELEVATION**

SCALE: 1/4" = 1'-0"

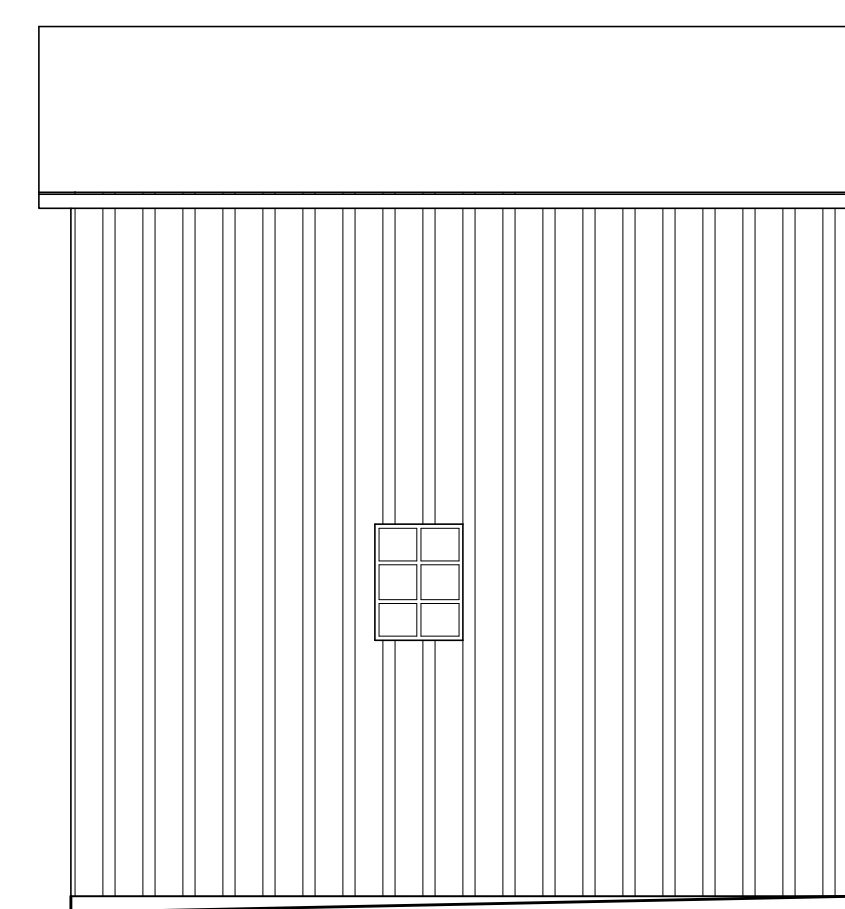

**RIGHT SIDE ELEVATION**

SCALE: 1/4" = 1'-0"

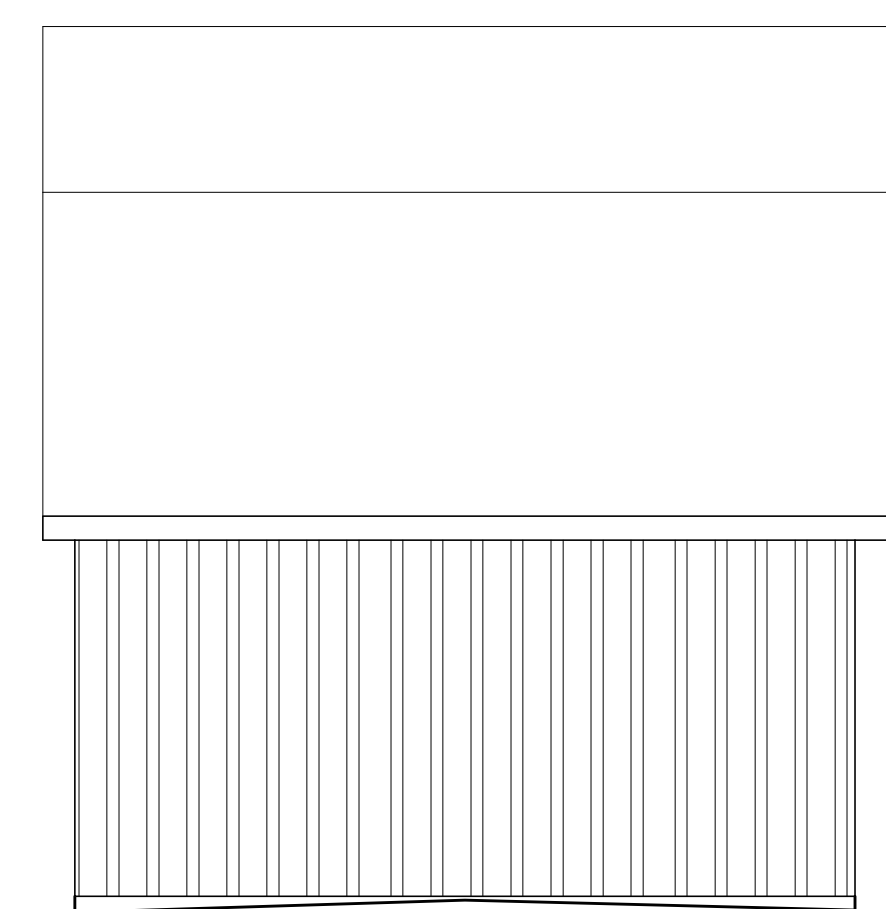

**LEFT SIDE ELEVATION**

SCALE: 1/4" = 1'-0"

revision	date
date	February 22, 2024
scale	
drawn by	LGB
project no	1133

All ideas, designs, arrangements and plans indicated or represented by this drawing are the property of LLB Design, LLC. created, evolved and developed for use on and in connection with the specific project. These ideas, designs, arrangements and/or plans shall not be used or disclosed to any person, firm or organization for any purpose without written permission.  
©2024 LLB Design, LLC.

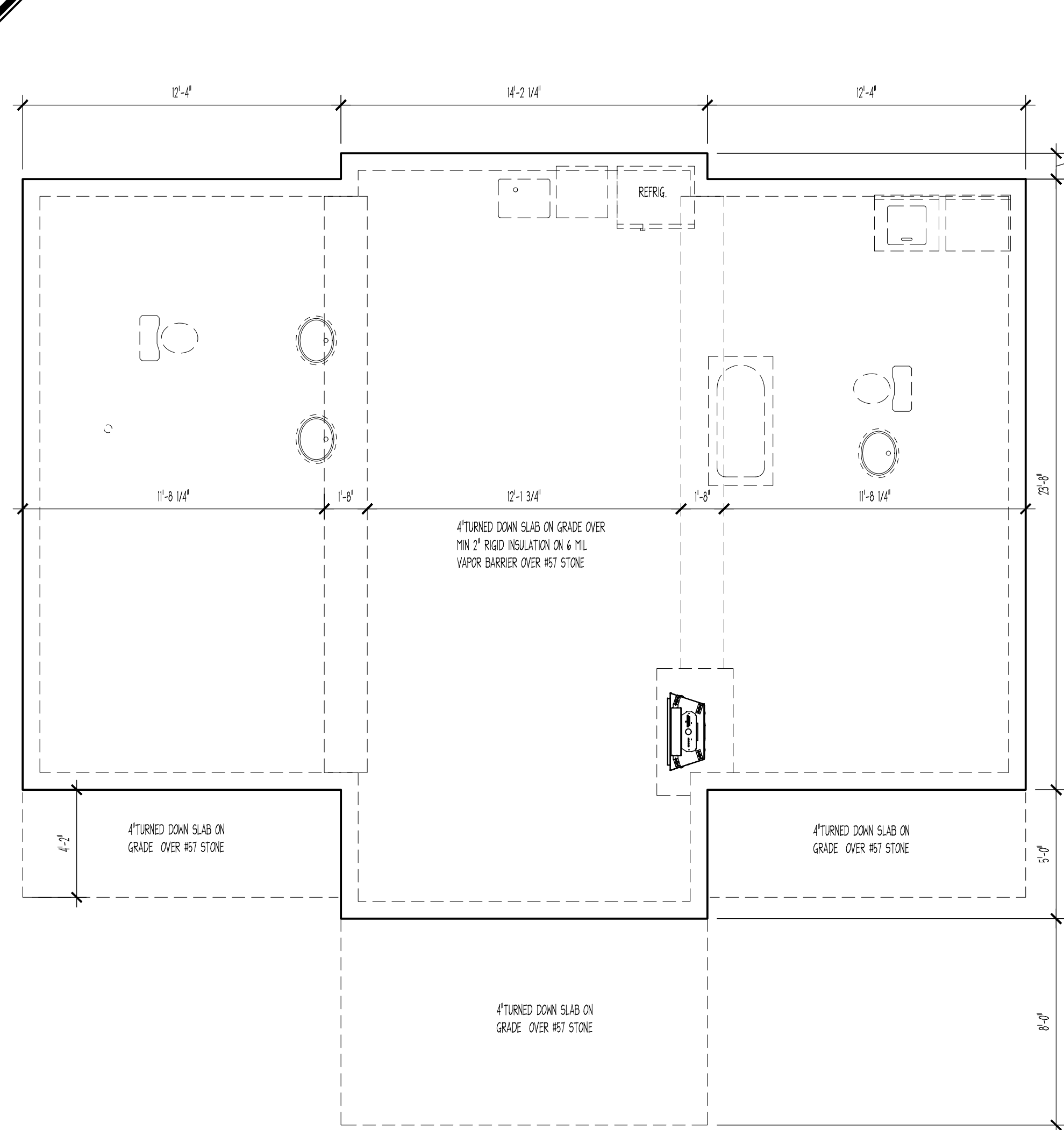

**FOUNDATION PLAN**  
SCALE: 1/4" = 1'-0"

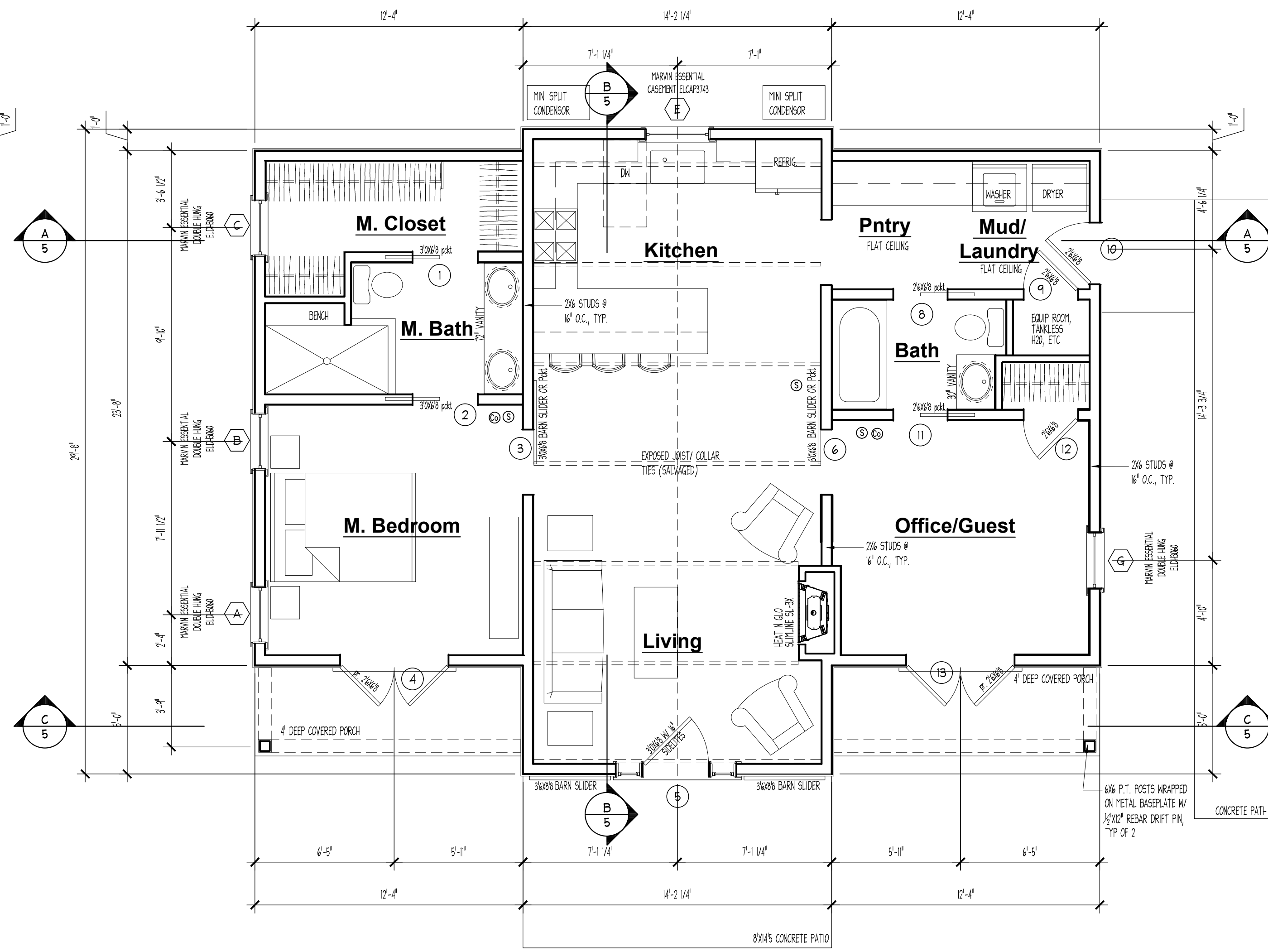

**MAIN LEVEL PLAN**  
SCALE: 1/4" = 1'-0"

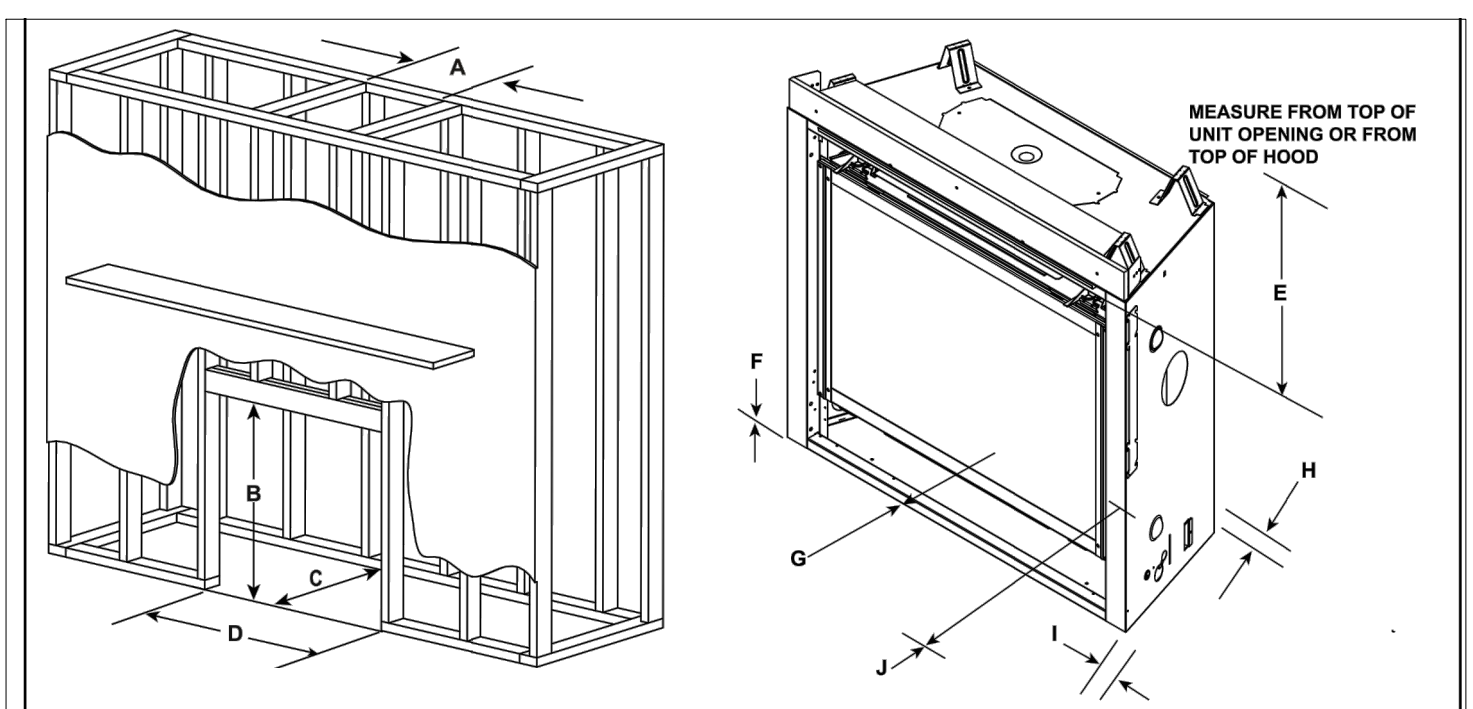

Models	* MINIMUM FRAMING DIMENSIONS									
	A	B	C	D	E	F	G	H	I	J
SL-3X-1FT	10	8-5/8	32-3/4	16-1/4	34	0	0	1/2	1/2	36
	254	219	832	413	864	0	0	13	13	914

\* Adjust framing dimensions for interior chase sheathing (such as sheetrock)  
 \*\* Add 12 inches when rear venting with one 90° elbow.  
 \*\*\* When using combustible flooring materials, such as carpeting and padding, the combustible flooring material must not extend higher than one inch from the base of the appliance when the appliance is mounted at floor level.  
 \*\*\*\* For installations with vinyl flooring see section 3.D.

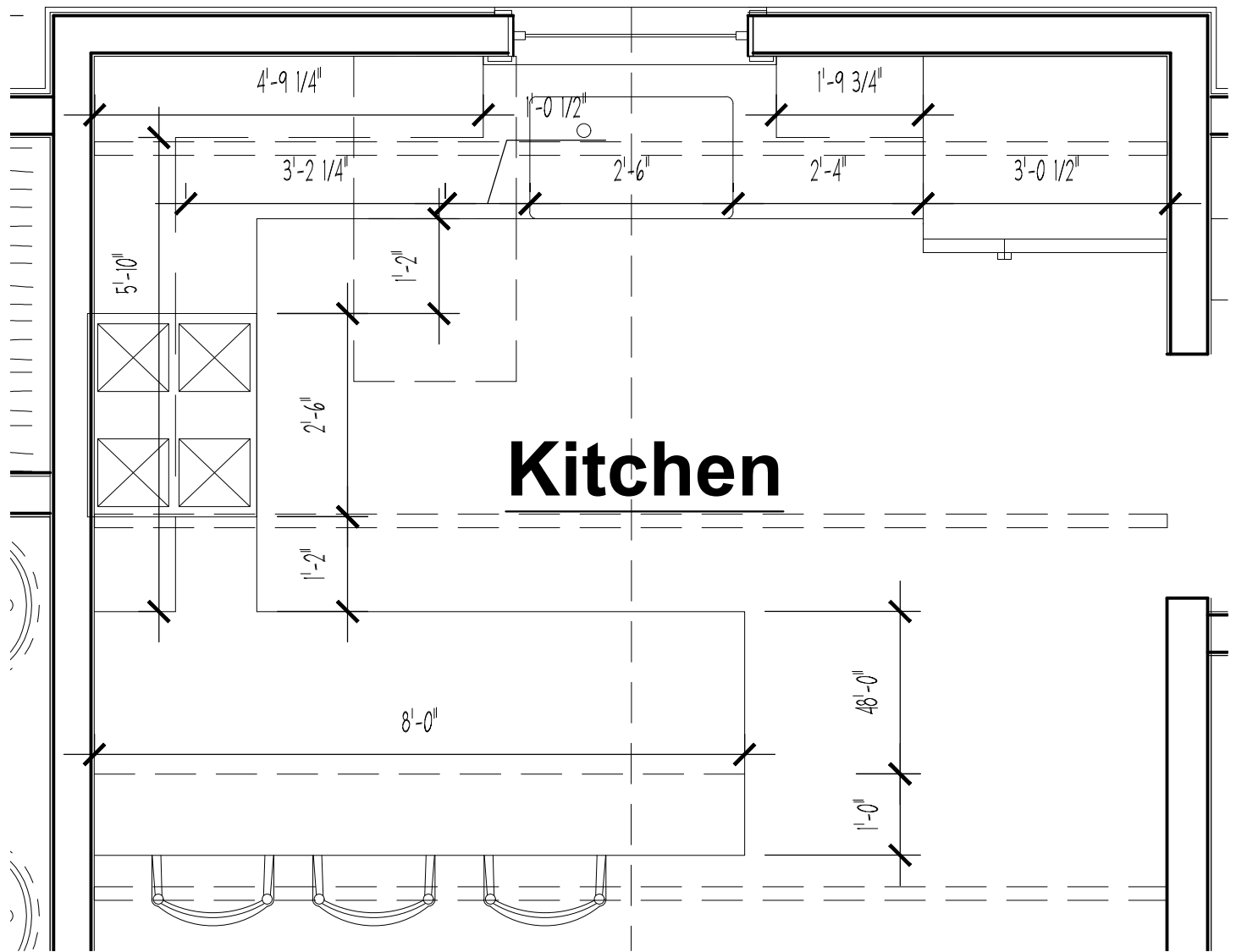

**KITCHEN BLOW-UP**  
SCALE: 1/2" = 1'-0"

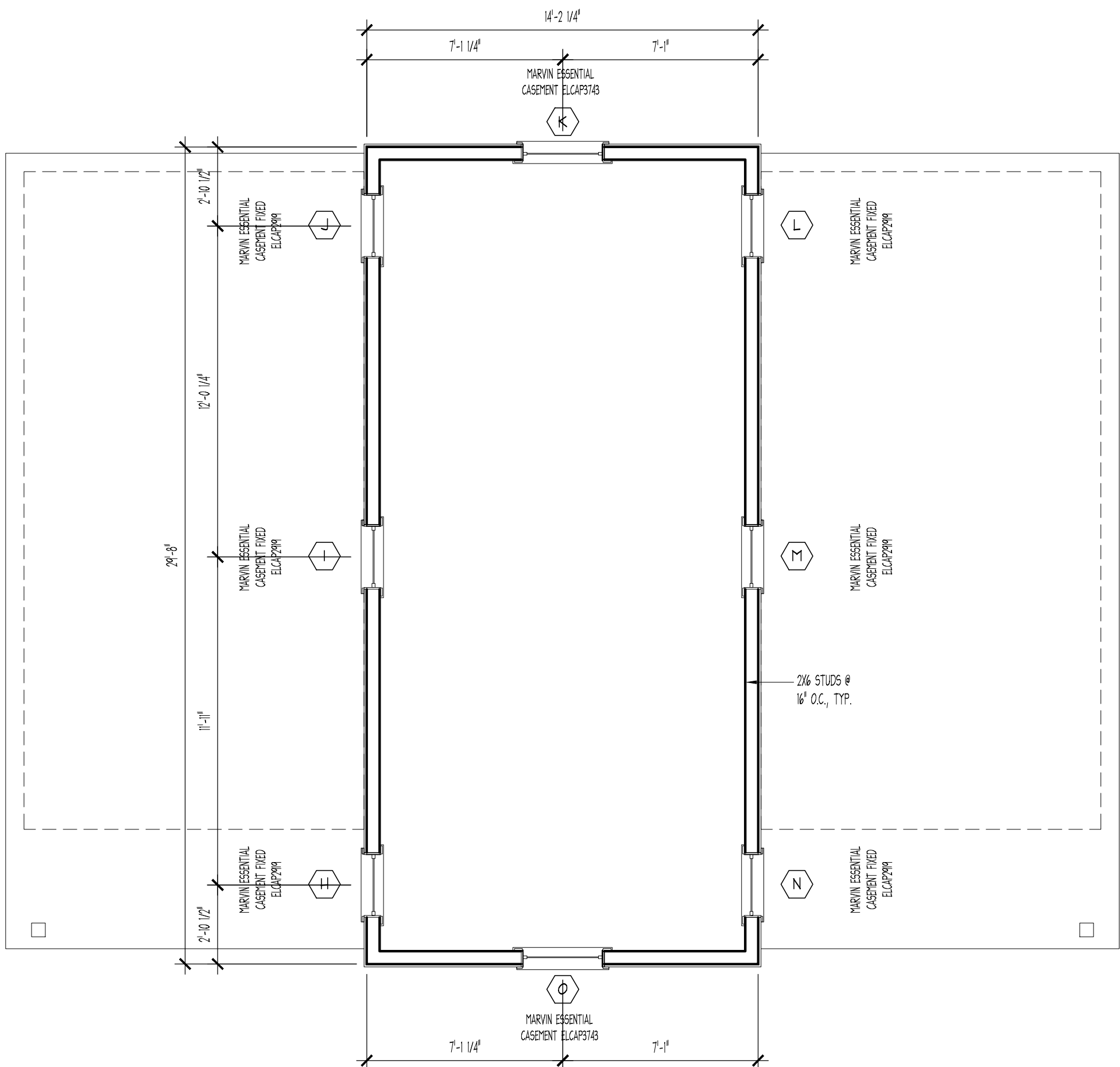

**ROOF/ UPPER PLAN**  
SCALE: 1/4" = 1'-0"

- SYMBOLS LEGEND:**
- ⊕ WALL SWITCH # 40" A.F.F. TYPICAL, UNLESS NOTED.
  - ⊖ RHEOSTAT SWITCH - DIMMABLE, LUTRON ARIADNE OR EQUAL.
  - ⊕ TSTAT THERMOSTAT - AS REQUIRED. (SEE MECHANICAL DRAWINGS)
  - ⊕ BATHROOM EXHAUST FAN - DUCT TO EXTERIOR.
  - ⊕ 220V - APPLIANCE OUTLET
  - ⊕ DUPLEX OUTLET - HEIGHT DIMENSIONS NOTED ARE TO CENTER LINE.
  - ⊕ T.V. PREWIRE - JACK WITH COVER PLATE - COAXIAL SUITABLE FOR ANTENNAE AND SATELLITE SYSTEMS.
  - ⊕ TELEPHONE PREWIRE (4) HOME RUN LINES.
  - ⊕ DATA/ CABLE
  - ⊕ 120V, BATTERY BACKUP INTERCONNECTED SMOKE DETECTOR.
  - ⊕ BRASS FLOOR OUTLET.
  - ⊕ W/PGFI WATERPROOF GROUND FAULT INTERRUPTED, GFI- GROUND FAULT INTERRUPTED
  - ⊕ CLOCK RECEPTACLE FOR PICTURE LIGHT / HANGER, MOUNT # 66" A.F.F. OR AS NOTED, CONFIRM W/ OWNER.
  - ⊕ HALF-SWITCHED OUTLET
  - ⊕ CLOSET LIGHT
  - ⊕ UNDER CABINET LIGHT - LED DIMMABLE
  - ⊕ CEILING DECORATIVE LIGHT
  - ⊕ SCONE
  - ⊕ RECESSED CAN
  - ⊕ WATERPROOF RECESSED CAN W/ LENSE
  - ⊕ SMALL RECESSED CAN (4')
  - ⊕ PATH LIGHT
  - ⊕ KEYLESS
  - ⊕ CHANDELLIER
  - ⊕ PENDANT LIGHT
  - ⊕ FAN
  - ⊕ HET PROOF FLOURESCENT W/ BUG FREE HOUSING

- NOTES:**
- ALL WORK MUST COMPLY WITH THE 2008 NATIONAL ELECTRIC CODE
  - NOT ALL OUTLETS REQUIRED BY CODE ARE SHOWN. OUTLETS SHOWN DENOTE OWNER'S REQUIREMENTS ONLY.
  - LOCATE OUTLETS AT COUNTERTOPS 4'-6" ABOVE COUNTER. LOCATE OUTLETS IN BASEBOARD AT ALL OTHER LOCATIONS. UNLESS NOTED OTHERWISE, LOCATE OUTLETS AT APPLIANCES PER MANUFACTURER'S RECOMMENDATIONS.
  - INSTALL SWITCHES # 44" OFF FINISHED FLOOR, UNLESS NOTED OTHERWISE.
  - OUTLETS, COVER PLATES, SWITCHES AND DEVICES SHALL BE PAINTED TO MATCH SURROUND, UNLESS NOTED OTHERWISE.
  - PROVIDE TOY AIR FANS OR NON VOC INSULATION/SEALED AROUND ALL OUTLET/FITURE BOVES @ EXTERIOR WALLS.
  - ALL BATH EXHAUST FANS SHALL BE WIRED TO A TIMER WITH A MAXIMUM RUNNING TIME OF 30 MINUTES.
  - PROVIDE AUTO SWITCH AT PANEL FOR FUTURE GENERATOR.

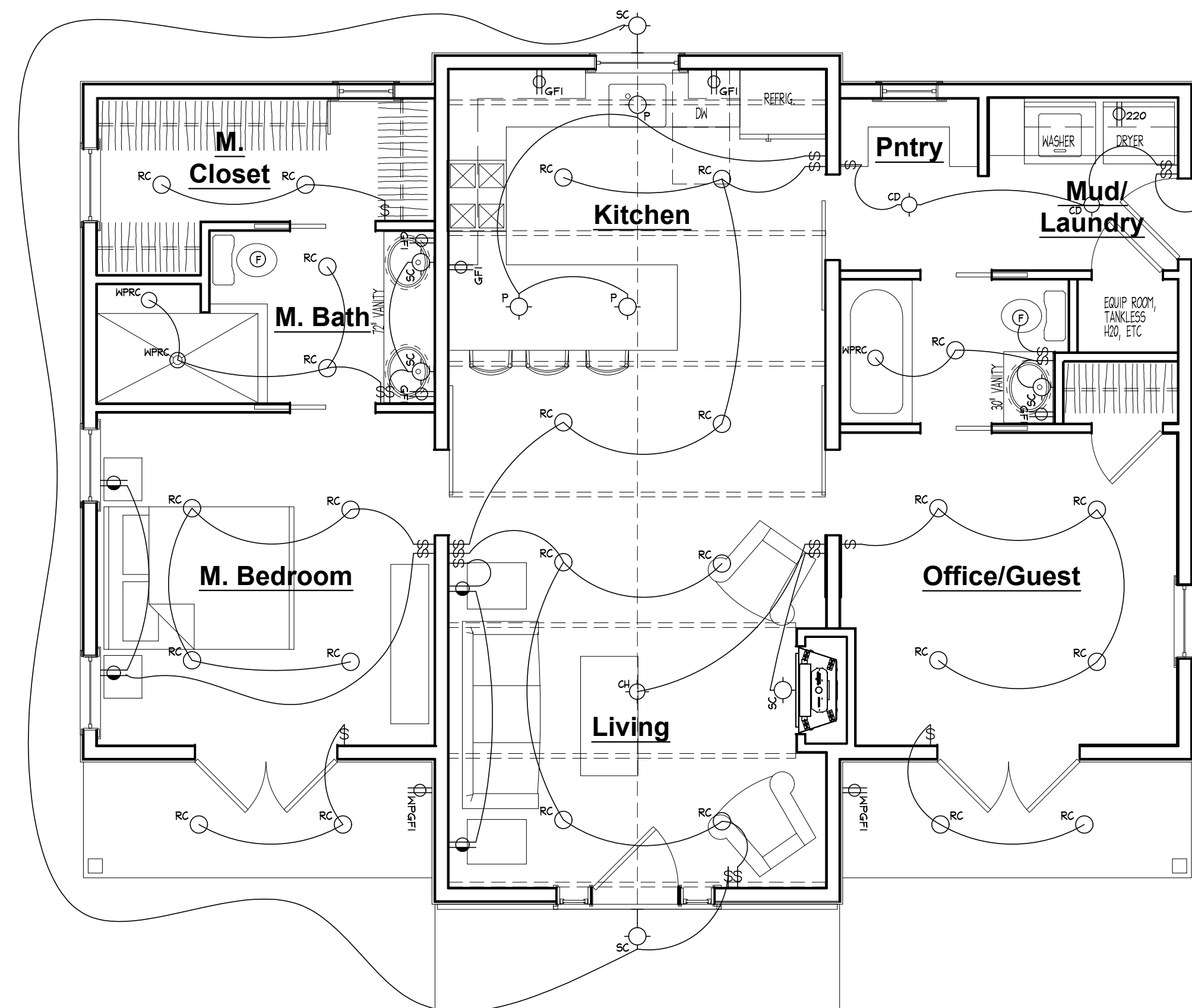

**ELECTRICAL PLAN**  
SCALE: 1/4" = 1'-0"

- NEW WORK LEGEND:**
- 2X FRAME WALL
  - FOUNDATION WALL
  - STONE VENEER
  - STONE WATERTABLE BELOW
  - DOOR
  - WINDOW
  - FRAMING DIMENSIONS (TO STUD OR MASONRY, UNCL.)
  - FINISH DIMENSION
  - SMOKE DETECTOR
  - CO2 DETECTOR
- TYPICAL NOTES:**
- ASSUME 2X6 STUD WALLS EVERYWHERE UNLESS NOTED OTHERWISE
  - PROVIDE MIN 2X6 BLOCKING FOR ALL TP & TONEL HOLDERS
  - ALL FLOORING TO BE LVT OVER SLAB. BATHROOMS TO HAVE ELECTRIC FLOOR HEAT

revision	date

date	February 9, 2024
scale	
drawn by	LGB
project no	1133

All ideas, designs, arrangements and plans indicated or represented by this drawing are the property of LLB Design, LLC, created, evolved and developed for use on and in connection with the specific project. These ideas, designs, arrangements and/or plans shall not be used or disclosed in any format, firm or corporation for any purpose without written permission.

©2024 LLB Design, LLC

**4** OF **5**

NEW ADU for  
James and Nell Lawrence  
226 E Lee St  
Warrenton, VA

LLB DESIGN, LLC.  
ARCHITECTURE • MECHANICAL ENGINEERING • PERMITTING  
9549 SPRINGS ROAD WARRENTON, VA 20186 540.272.1202  
GARGAGLIANOART@GMAIL.COM



**FRONT ELEVATION**

SCALE: 1/4" = 1'-0"

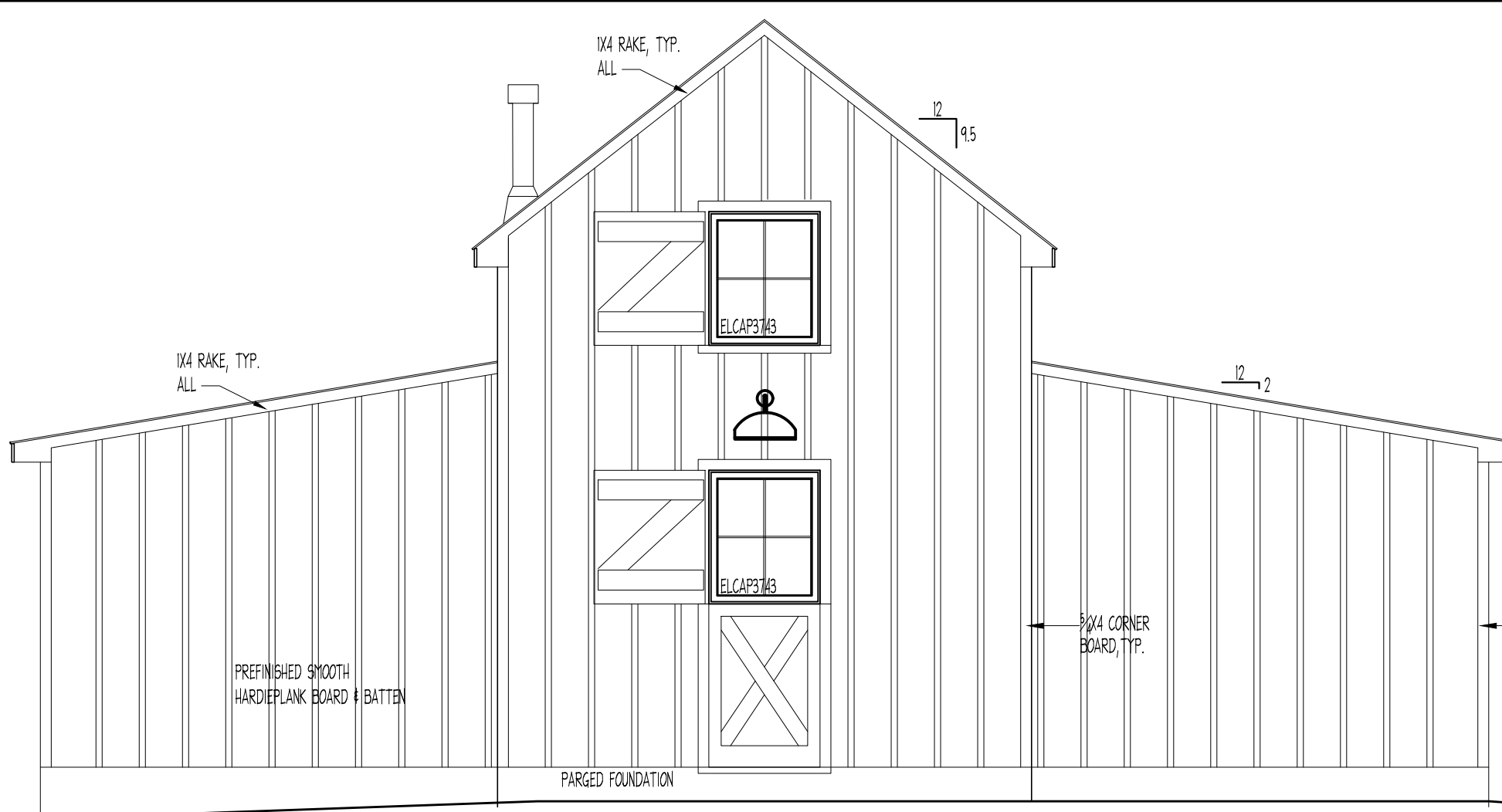

**REAR ELEVATION**

SCALE: 1/4" = 1'-0"

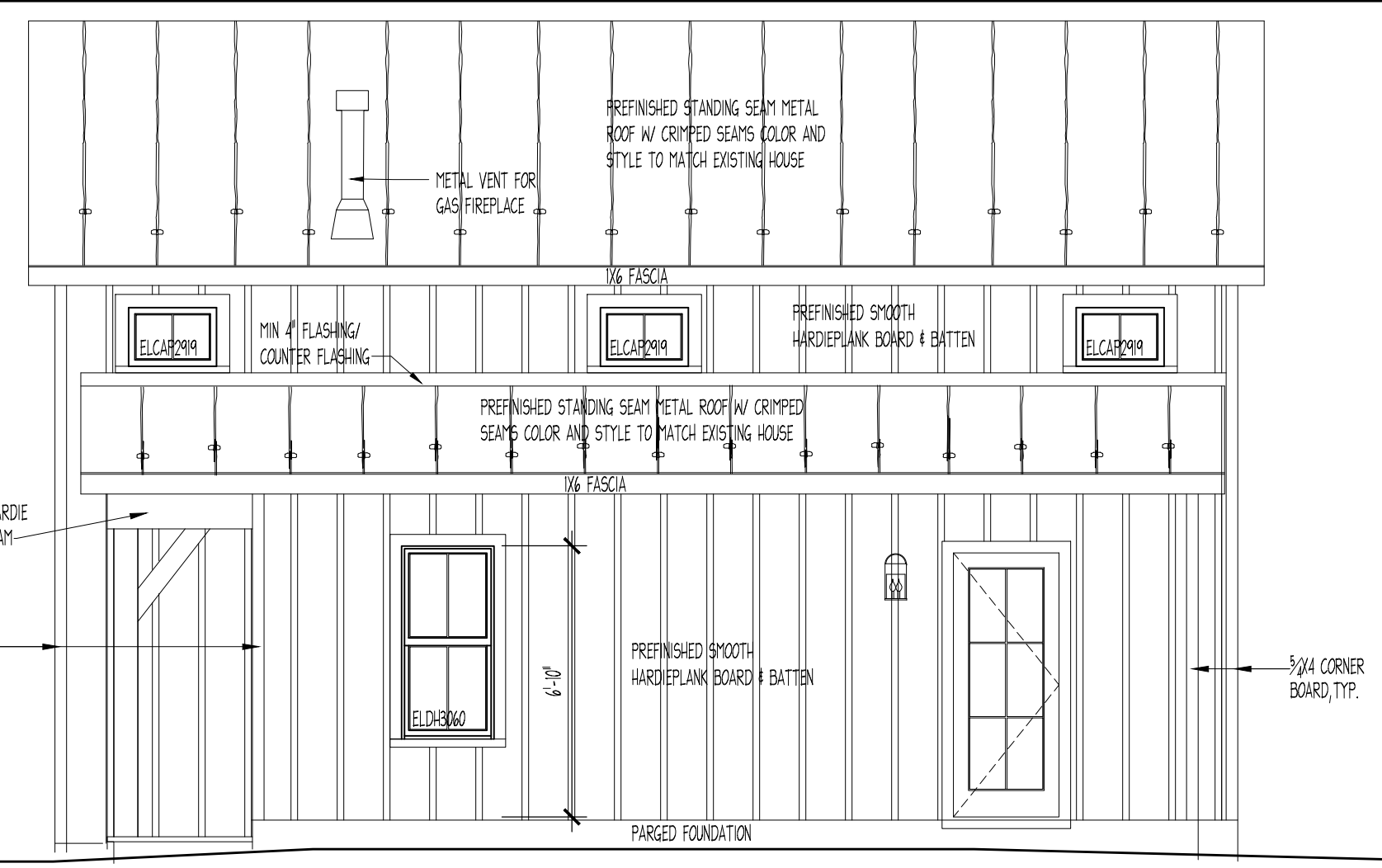

**SIDE A ELEVATION**

SCALE: 1/4" = 1'-0"

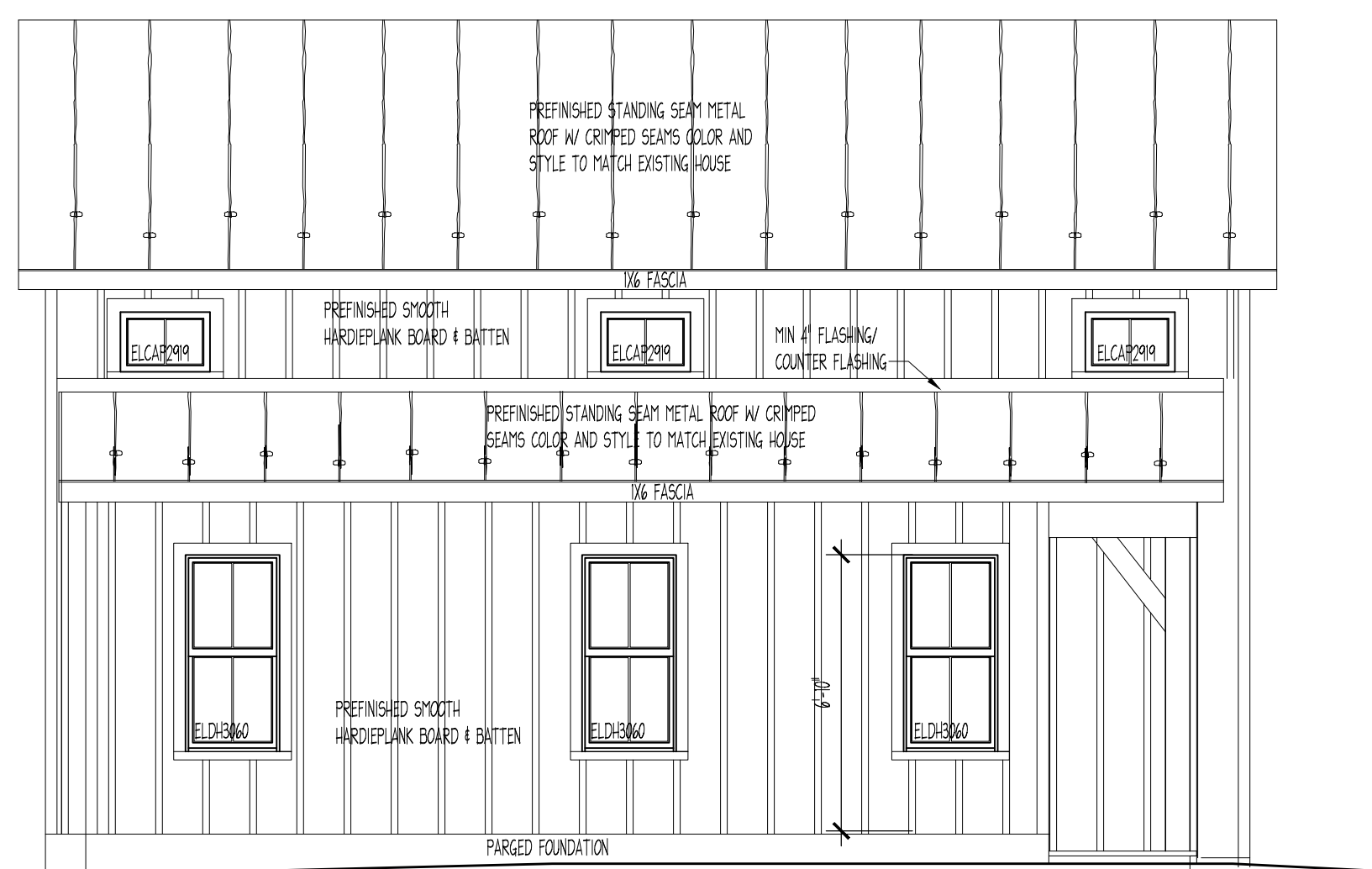

**SIDE B ELEVATION**

SCALE: 1/4" = 1'-0"

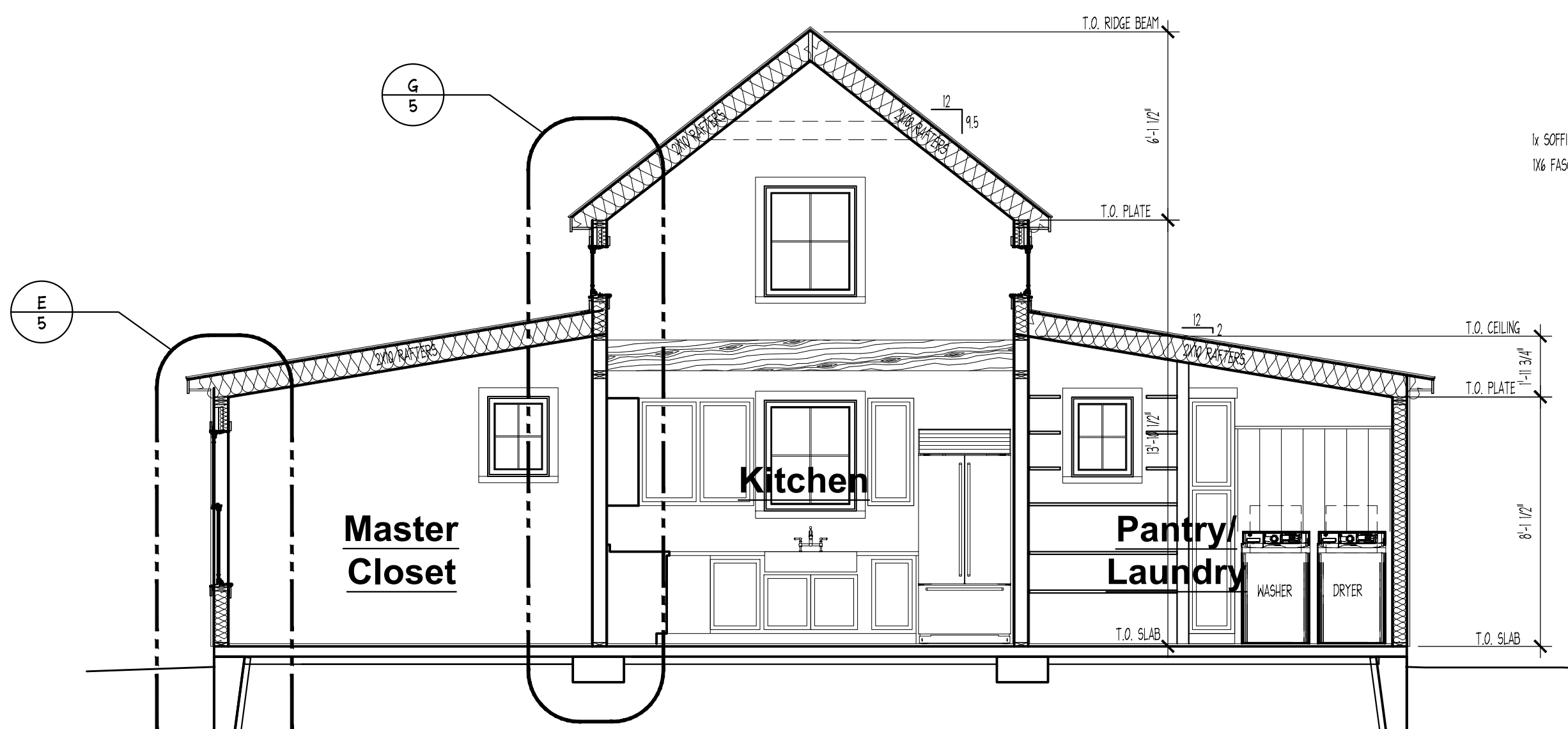

**SECTION THRU KITCHEN**

SCALE: 1/4" = 1'-0"

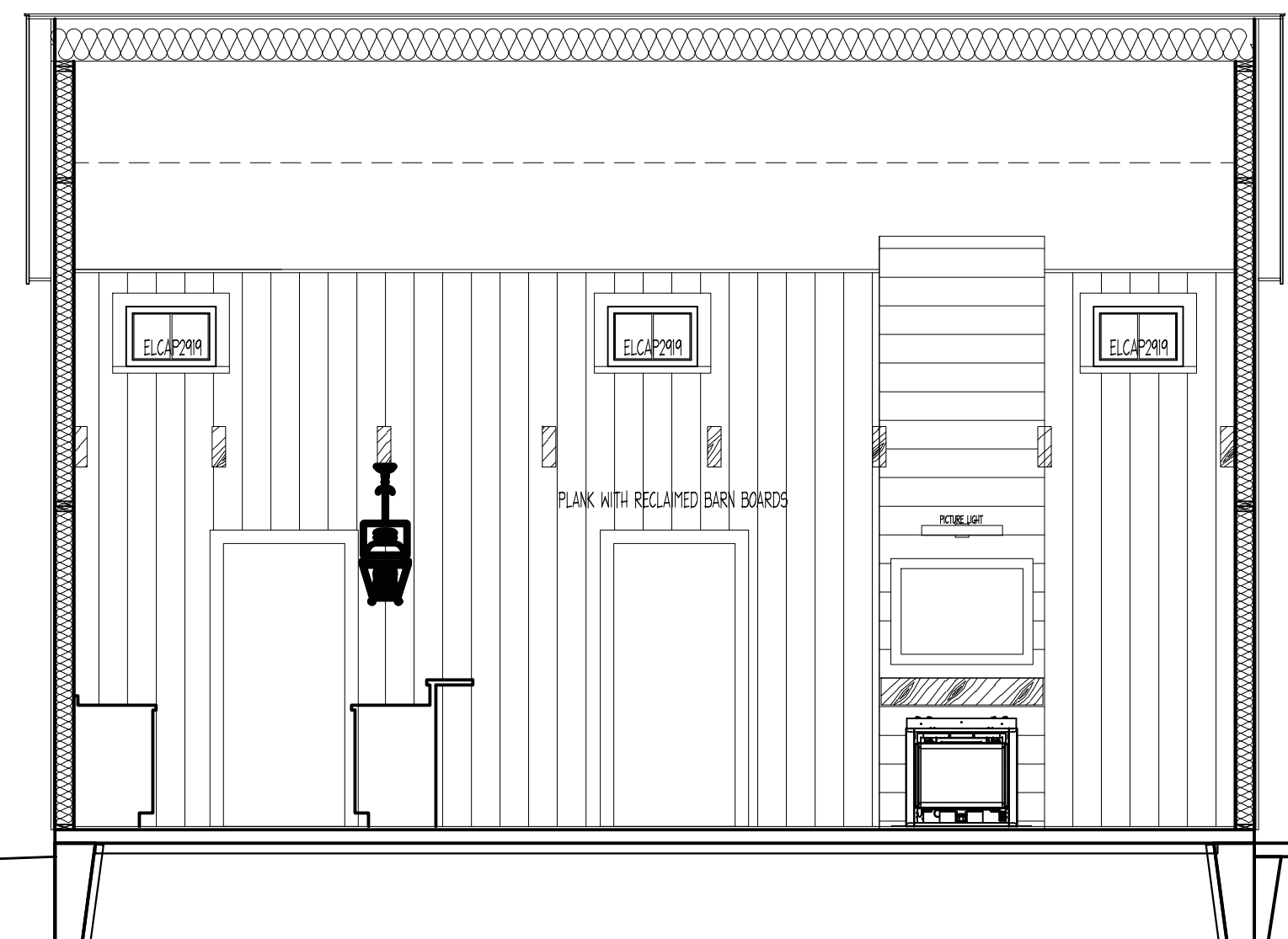

**SECTION THRU PORCH**

SCALE: 1/4" = 1'-0"



**SECTION THRU PORCH**

SCALE: 1/4" = 1'-0"

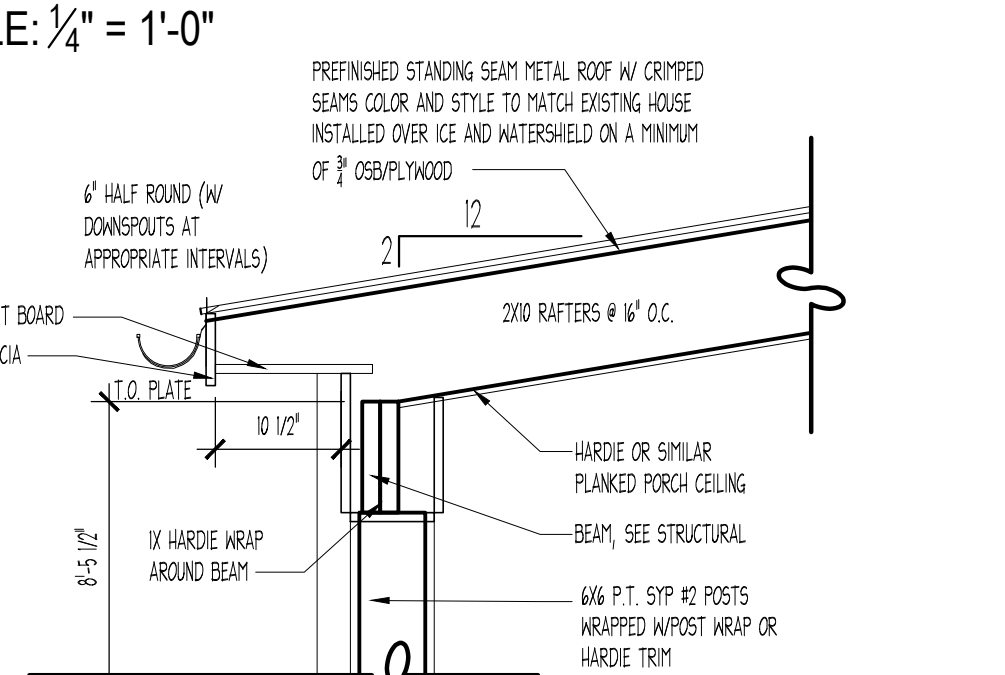

**POST**

SCALE: 3/4" = 1'-0"

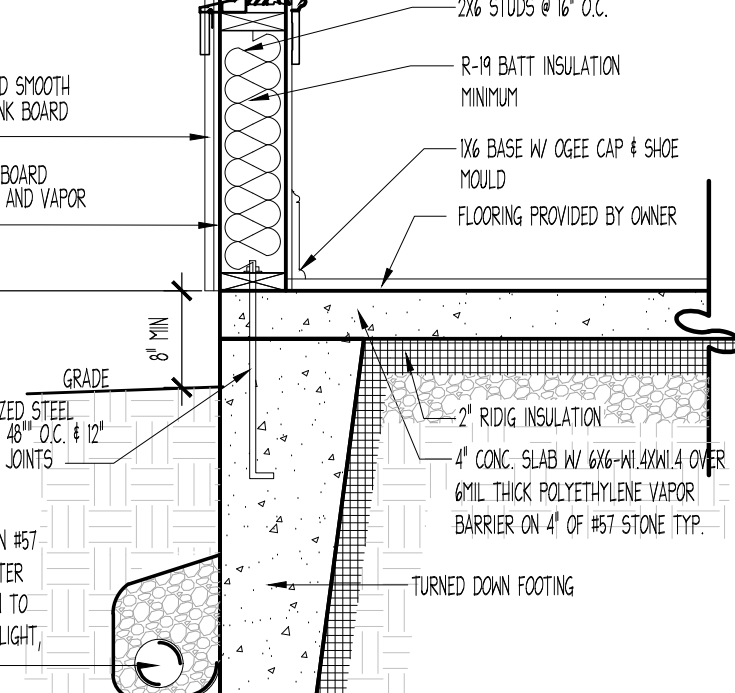
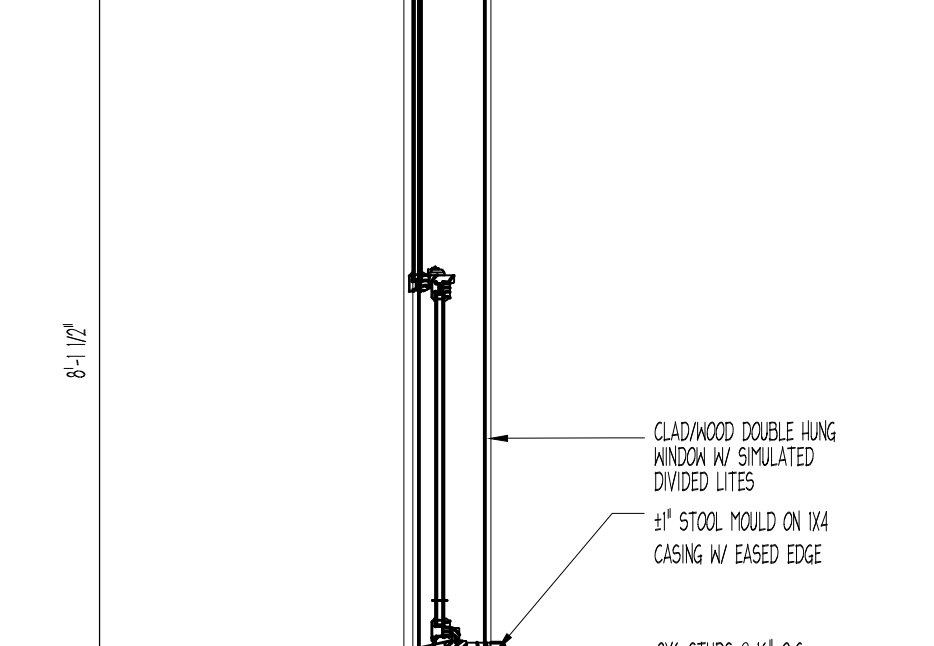
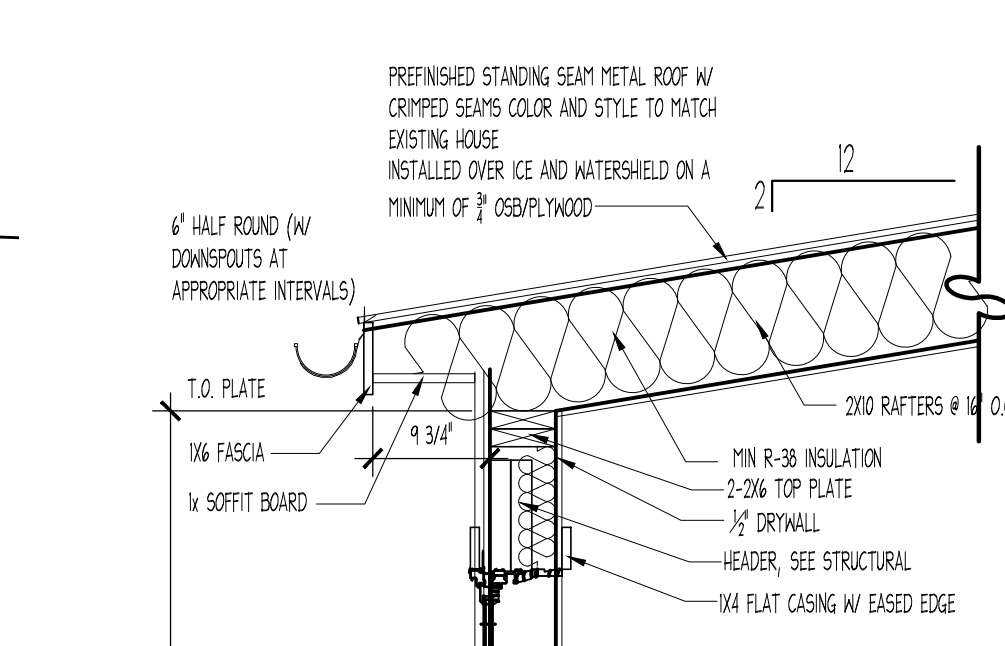

**TYP. EXT. WALL**

SCALE: 3/4" = 1'-0"

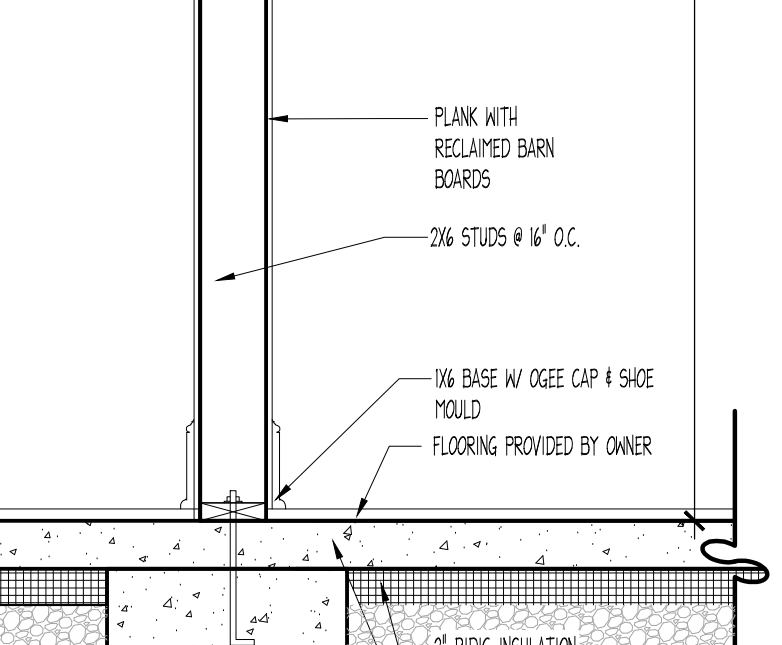
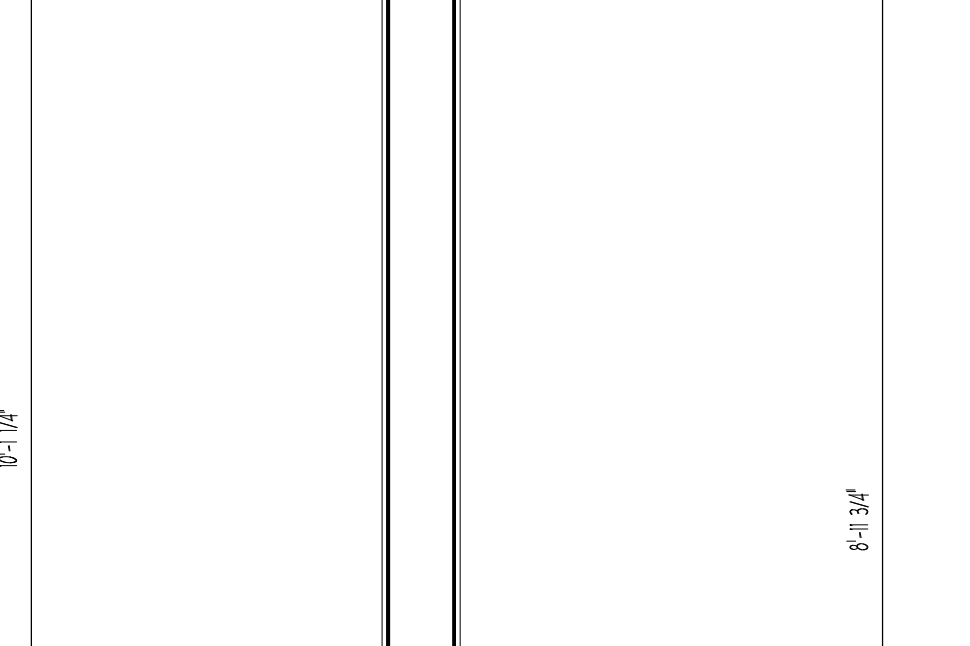
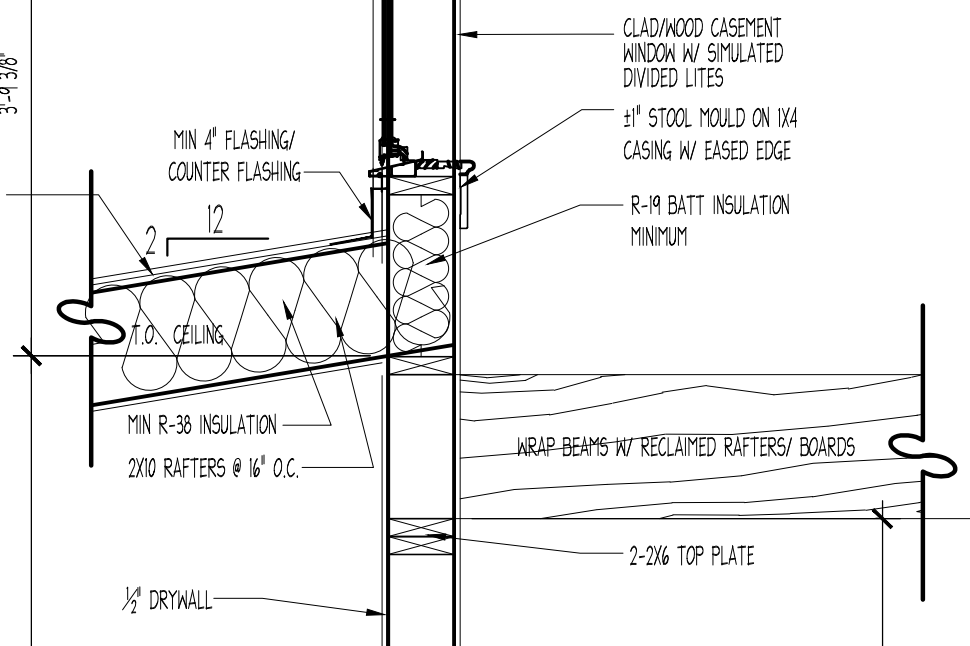
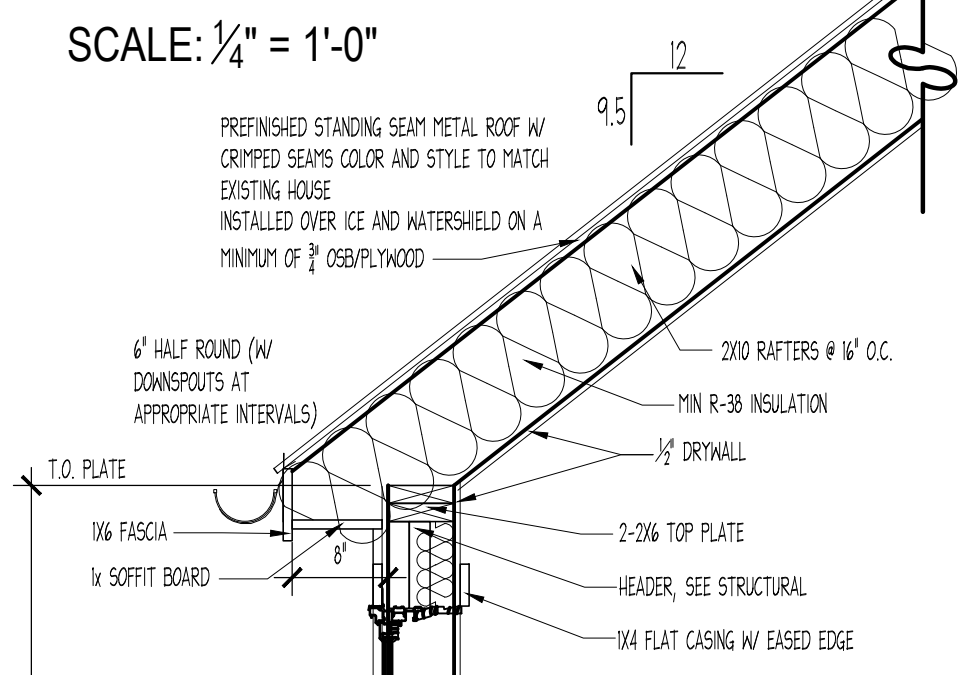

**TYP. INT. WALL**

SCALE: 3/4" = 1'-0"

revision	date

date	February 22, 2024
scale	
drawn by	LGB
project no	1133

All ideas, designs, arrangements and plans indicated or represented by this drawing are the property of LLB Design, LLC, created and developed for use on and in connection with the specific project. These ideas, designs, arrangements and/or plans shall not be used or disclosed to any person, firm or corporation for any purpose without written permission.

©2024 LLB Design, LLC.

**5** OF **5**

NEW ADU for  
James and Neil Lawrence  
226 E Lec St  
Warrenton, VA

LLB DESIGN, LLC.  
ARCHITECTURE • MECHANICAL ENGINEERING • PERMITTING  
9549 SPRINGS ROAD WARRENTON, VA 20186 540.272.1202  
GARGAGLIANOBARTEE@GMAIL.COM