

EXISTING CARRIER
GRATED EQUIPMENT
PLATFORM WITH CANOPY
(10'-6" X 29'-9")

EXISTING WOOD
FENCE (TYP.)

EXISTING CARRIER
EQUIPMENT CABINET

EXISTING VERIZON
MESA FIBER CABINET

EXISTING CARRIER
GENERATOR

EXISTING WATER
TANK LEG (TYP.)

EXISTING WATER
TANK ABOVE
(APPROXIMATE).
SEE LE-4 FOR
ANTENNA PLAN

EXISTING ICE
BRIDGE (TYP.)

EXISTING CARRIER
CONCRETE
EQUIPMENT PAD
(12'-0" X 9'-8")

EXISTING COMCAST
FIBER HANDHOLE

EXISTING CARRIER
EQUIPMENT
SHELTER
(12'-3"
x
32'-0")

EXISTING
VAULT

EXISTING CARRIER WOOD
FENCED EQUIPMENT
COMPOUND
(17'-0" x 29'-0")

REMOVE OVERGROWTH IN
COMPOUND AND ADD NEW
GRAVEL AS REQUIRED

EXISTING COMPOUND
FENCE TO BE REPAIRED
EXISTING CARRIER
EQUIPMENT TO BE
REMOVED

DISH WIRELESS, LLC.
POWER ROUTE TO
EXISTING VACANT METER

EXISTING VACANT
METER TO BE
UTILIZED FOR POWER

DISH WIRELESS, LLC.
FIBER ROUTE TO
EXISTING FIBER MMP

PROPOSED DISH WIRELESS,
LLC. 5'X7' EQUIPMENT
PLATFORM IN 10'X15'
LEASE AREA

EXISTING BUILDING

EXISTING SIDEWALK

EXISTING TREE (TYP.)

EXISTING WOOD
FENCE GATE (TYP.)

EXISTING GRAVEL
ACCESS DRIVE

N 4TH ST

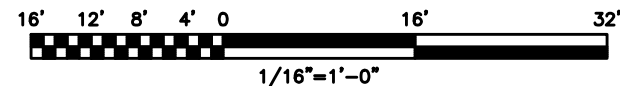

dish
wireless.

5701 SOUTH
SANTA FE DRIVE
LITTLETON, CO 80120

Kimley»Horn

COA #0407 002521
421 FAYETTEVILLE ST, SUITE 600
RALEIGH, NC 27601

**LEASE
EXHIBIT**

CARRIER
DISH Wireless L.L.C.

APPLICATION NUMBER
TBD

DISH WIRELESS, LLC.
PROJECT INFORMATION

DCWDC00816B
34 N 4TH ST
WARRENTON, VA 20186

SHEET TITLE

**OVERALL
SITE PLAN**

SHEET NUMBER

LE-1

EXISTING AND PROPOSED
ANTENNAS. SEE LE-4
FOR ANTENNA PLAN

EXISTING WATER TANK

PROPOSED DISH WIRELESS, LLC.
HYBRID CABLE ROUTED ON
EXISTING MOUNTING BRACKETS.
PAINT TO MATCH EXISTING
STRUCTURE

(2) PROPOSED LEG BANDS
PAINTED TO MATCH STRUCTURE

PROPOSED DISH WIRELESS,
LLC. GPS UNIT TO BE
MOUNTED ON PROPOSED
STANDOFF MOUNT BRACKET

EXISTING ICE BRIDGE TO BE
UTILIZED

PROPOSED DISH WIRELESS,
LLC. EQUIPMENT ON
PROPOSED STEEL PLATFORM

EXISTING PANEL ANTENNAS
RAD CENTER @ $\pm 148'-0"$ AGL

EXISTING WATER TANK
TOP EL. @ $\pm 139'-0"$ AGL
(3) PROPOSED DISH WIRELESS, LLC. ANTENNAS

RAD CENTER @ $138'-0"$ AGL
EXISTING WATER TANK

TOP EL. @ $\pm 138'-0"$ AGL
EXISTING MICROWAVE DISHES

RAD CENTER @ $\pm 123'-0"$ AGL
EXISTING PANEL ANTENNAS

RAD CENTER @ $\pm 119'-0"$ AGL

NOTE:
EXISTING AND PROPOSED
EQUIPMENT ELEVATIONS
TO BE VERIFIED

dish
wireless.

5701 SOUTH
SANTA FE DRIVE
LITTLETON, CO 80120

Kimley»Horn

COA #0407 002521
421 FAYETTEVILLE ST, SUITE 600
RALEIGH, NC 27601

**LEASE
EXHIBIT**

CARRIER
DISH Wireless L.L.C.

APPLICATION NUMBER
TBD

DISH WIRELESS, LLC.
PROJECT INFORMATION

DCWDC00816B
34 N 4TH ST
WARRENTON, VA 20186

SHEET TITLE
TOWER ELEVATION

SHEET NUMBER

LE-3

EXISTING GRADE
BOTTOM EL. @ $0'-0"$ AGL

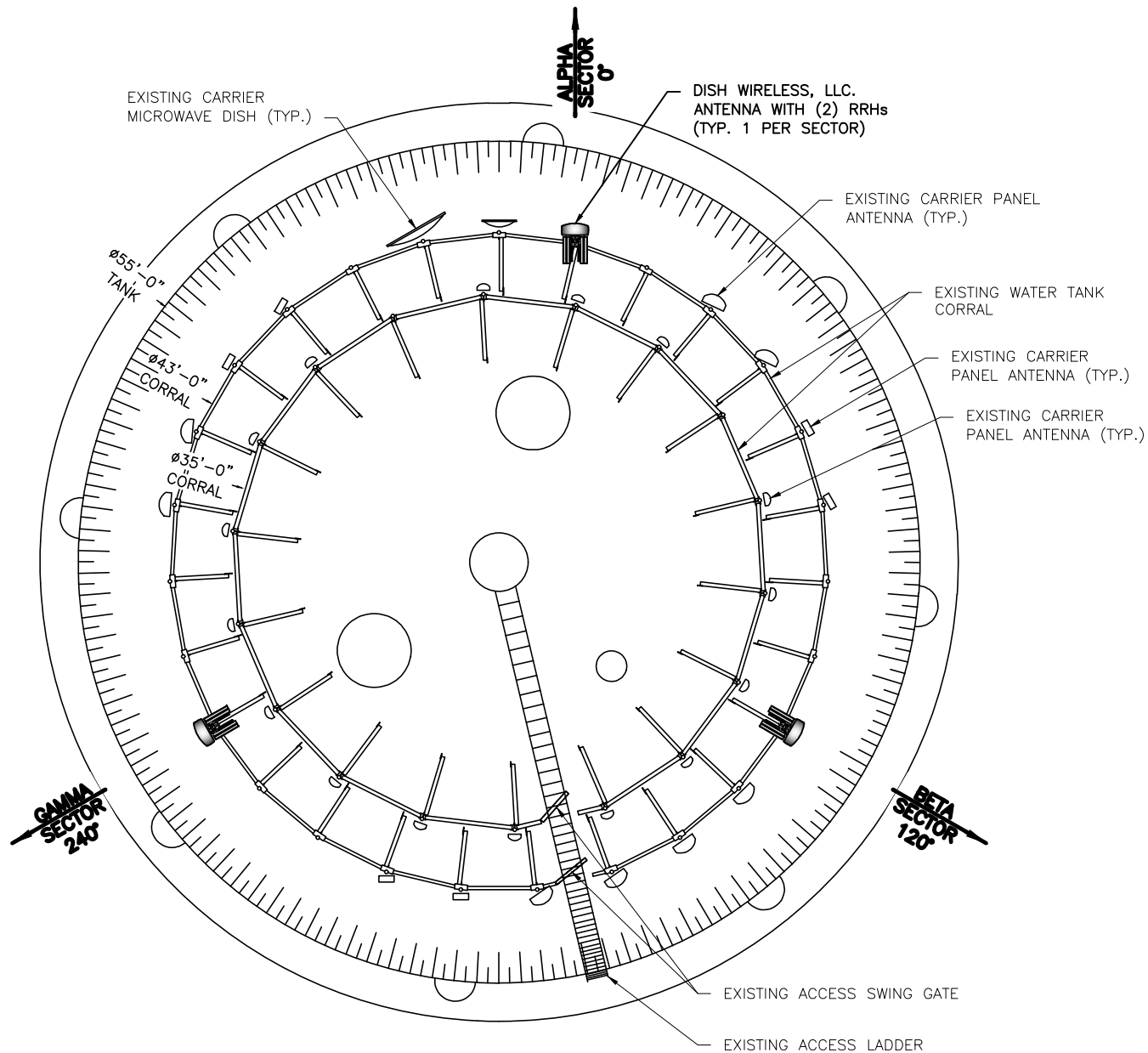

dish
wireless.

5701 SOUTH
SANTA FE DRIVE
LITTLETON, CO 80120

Kimley»Horn

COA #0407 002521
421 FAYETTEVILLE ST, SUITE 600
RALEIGH, NC 27601

LEASE EXHIBIT

CARRIER
DISH Wireless L.L.C.

APPLICATION NUMBER
TBD

DISH WIRELESS, LLC.
PROJECT INFORMATION

DCWDC00816B
34 N 4TH ST
WARRENTON, VA 20186

SHEET TITLE
ANTENNA PLAN

SHEET NUMBER

LE-4

