

NOTES

1. APPLICANT (CONTRACT PURCHASER):  
RYAN HOMES  
3926 PENDER DRIVE, SUITE 200  
FAIRFAX, VA 22030
2. GPIN: 6984-71-0492
3. ZONING: R-6
4. YARDS:  
FRONT: 20'  
SIDE: 8'  
REAR: 20'
5. THE BUILDER / DEVELOPER SHALL BE RESPONSIBLE FOR DETERMINING IF RESTRICTIVE COVENANTS EXIST THAT WOULD REQUIRE SETBACKS GREATER THAN THOSE REQUIRED BY THE TOWN ZONING ORDINANCE.
6. EXISTING TOPOGRAPHY, ROAD AND UTILITY INFORMATION TAKEN FROM "SITE DEVELOPMENT PLAN - WARRENTON CROSSING", SDP 2014-04, PREPARED BY BOWMAN CONSULTING GROUP. VERTICAL DATUM IS NAVD 1988.
7. EXISTING BOUNDARY AND EASEMENT INFORMATION TAKEN FROM "FINAL PLAT WARRENTON CROSSING PHASES 2 & 3", PREPARED BY BOWMAN CONSULTING, AND RECORDED AT DEED BOOK \_\_\_\_ PAGE \_\_\_\_\_. THE HORIZONTAL DATUM IS REFERENCED TO VIRGINIA STATE GRID, NORTH ZONE, NAD83 (2011), AND IS REFERENCED IN U.S. SURVEY FEET.
8. THE CONSTRUCTION PLAN THAT PROVIDES SWM AND BMP FOR THIS LOT IS "SITE DEVELOPMENT PLAN - WARRENTON CROSSING", SDP 2014-04.
9. ACCORDING TO THE FEMA FLOOD INSURANCE RATE MAP, COMMUNITY PANEL NUMBER 51061C0308D, DATED 4/25/2024, THIS PROPERTY IS LOCATED IN ZONE X. THE 100 YEAR FLOOD DOES NOT ENCR OACH ONTO THIS SITE.
10. ALL DENUDED OR DISTURBED AREAS SHALL BE STABILIZED IN ACCORDANCE WITH VIRGINIA EROSION AND SEDIMENT CONTROL MINIMUM STANDARDS MS-1, MS-2 AND MS-3.
11. THE BUILDER / DEVELOPER SHALL BE RESPONSIBLE FOR DETERMINING THE EXACT LOCATION OF ALL UNDERGROUND UTILITIES PRIOR TO CONSTRUCTION AND FOR PROTECTING AND PRESERVING THOSE UTILITIES THROUGHOUT THE CONSTRUCTION PROCESS. IF IT IS DETERMINED THAT A CONFLICT EXISTS BETWEEN THE PROPOSED CONSTRUCTION AND THE LOCATION OF THE EXISTING UTILITIES, THE ENGINEER SHALL BE NOTIFIED IMMEDIATELY SO THAT THE CONFLICT CAN BE RESOLVED PRIOR TO PROCEEDING WITH CONSTRUCTION.
12. SEPARATE BUILDING PERMITS ARE REQUIRED FOR RETAINING WALLS THAT HAVE AN EFFECTIVE HEIGHT OF THREE OR MORE FEET.
13. THE CONTRACTOR SHALL CONTACT MISS UTILITY AT 1-800-257-7777, UTILITY COMPANY REPRESENTATIVES, PERFORM TEST PITS, REVIEW CURRENT TEST PIT DATA, AND WHATEVER OTHER OPERATIONS AVAILABLE TO INSURE THE EXACT HORIZONTAL AND VERTICAL LOCATION OF ALL UTILITIES IN THE AREA OF CONSTRUCTION. THE CONTRACTOR SHALL NOTIFY BOWMAN CONSULTING GROUP, LTD. OF ANY POTENTIAL CONFLICTS PRIOR TO COMMENCING CONSTRUCTION.
14. ADDITIONAL SILTATION AND EROSION CONTROL MEASURES SHALL BE INSTALLED AS DIRECTED BY VDOT AND / OR THE INSPECTOR DURING FIELD REVIEW; COSTS ASSOCIATED WITH ADDITIONAL MEASURES SHALL BE ASSUMED BY THE DEVELOPER.
15. THE APPROVAL OF THIS PLAN SHALL IN NO WAY GRANT PERMISSION BY THE TOWN FOR THE DEVELOPER TO TRESPASS ON OFF-SITE PROPERTIES.
16. THE APPROVAL OF THESE PLANS SHALL IN NO WAY RELIEVE THE DEVELOPER OR HIS AGENT OF COMPLYING WITH OTHER APPLICABLE LOCAL, STATE, AND FEDERAL REQUIREMENTS.
17. THE DEVELOPER IS RESPONSIBLE FOR SECURING ALL REQUIRED PERMITS & INSPECTIONS PRIOR TO CONSTRUCTION.
18. WHERE IMPROVEMENTS ARE PROPOSED WITHIN EXISTING EASEMENTS OF RECORD, THE DEVELOPER SHALL OBTAIN WRITTEN PERMISSION FROM THE AUTHORITIES THAT ARE DOMINANT TENEMENTS OF THESE EASEMENTS FOR A PERMIT FOR ANY DISTURBANCES WITHIN THESE AREAS PRIOR TO CONSTRUCTION.
19. ALL FINISHED GRADING, SEEDING, SODDING OR PAVING SHALL BE DONE IN SUCH A MANNER AS TO PRECLUDE THE PONDING OF WATER.
20. CONTRACTOR SHALL OBTAIN MINIMUM 6" FALL WITHIN 10' OF THE HOUSE IN ALL DIRECTIONS.
21. THE SPOT SHOT AT THE TOP OF THE AREAWAY REPRESENTS THE LANDING. THE GROUND OUTSIDE THE LANDING MUST BE A MINIMUM OF 4" BELOW THE ELEVATION OF THE LANDING.
22. THIS GRADING PLAN HAS BEEN PREPARED WITHOUT THE BENEFIT OF A TITLE REPORT AND DOES NOT NECESSARILY INDICATE ANY OR ALL ENCUMBRANCES ON THE SUBJECT PROPERTY.

NOTE: THE RESPONSIBLE LAND DISTURBER FOR THIS PROJECT:

BRETT CAMERON	RLD00483	12/31/2026
NAME	CERT. NO.	EXPIRES

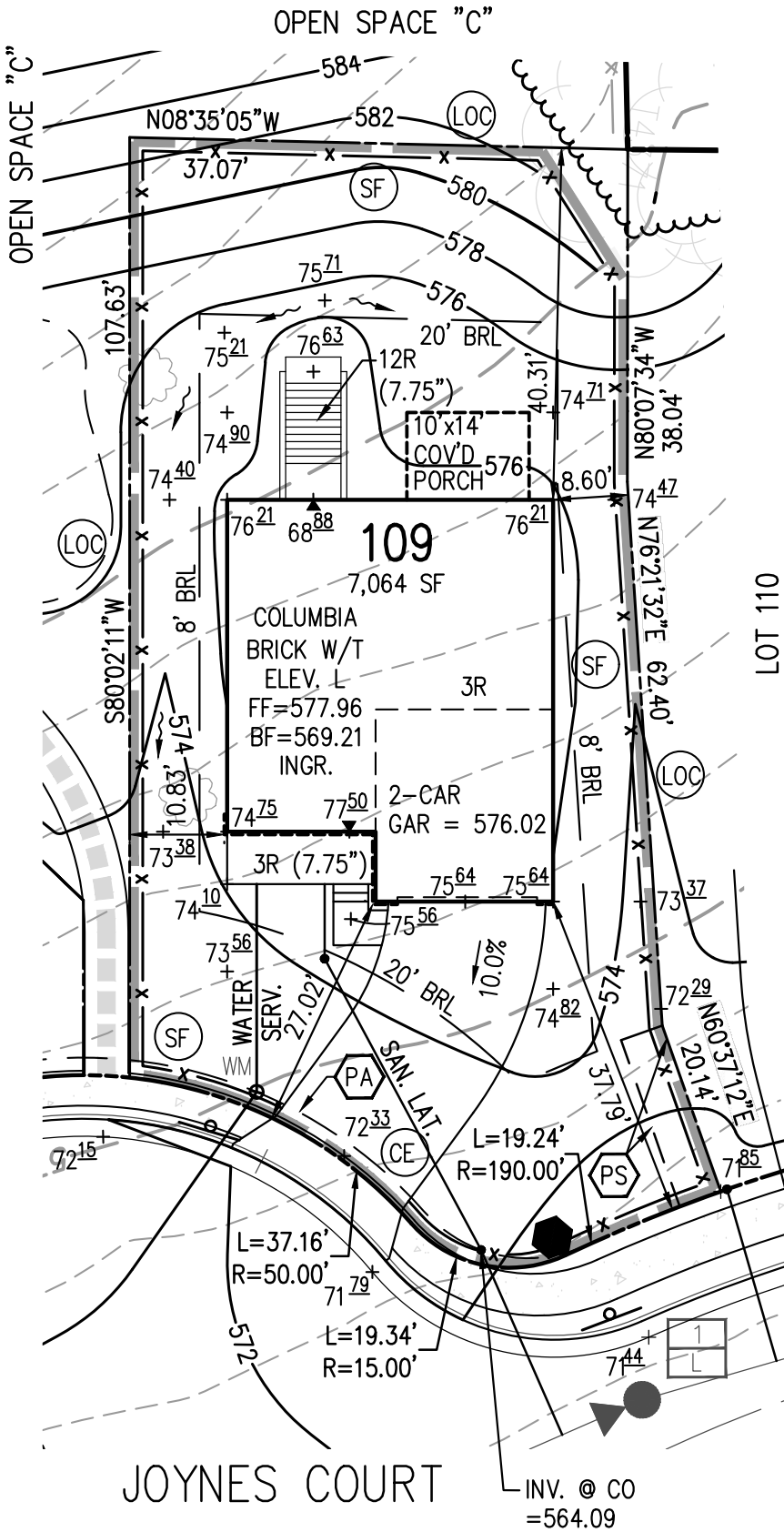

LEGEND

- + 242.0 EXISTING SPOT ELEVATION
- + 08.5 PROPOSED SPOT ELEVATION
- 242 --- EXISTING CONTOUR
- 242 — PROPOSED CONTOUR
- DRAINAGE FLOW ARROW
- SILT FENCE (STD. & SPEC. 3.05)
- CONSTRUCTION ENTRANCE (STD. & SPEC. 3.02)
- LIMITS OF CLEARING & GRADING
- NOTE: STD. & SPEC. NUMBERS REFER TO THE VIRGINIA EROSION AND SEDIMENT CONTROL HANDBOOK

EASEMENT LEGEND

- PRIVATE SANITARY SEWER EASEMENT
- PUBLIC ACCESS EASEMENT

LOT GRADING PLAN  
WARRENTON CROSSING  
LOT 109  
CENTER MAGISTERIAL DISTRICT  
TOWN OF WARRENTON, VA  
SCALE: 1"=20' APRIL 24, 2025



GRAPHIC SCALE

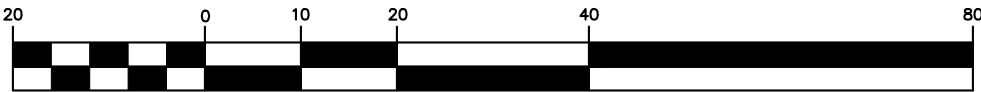

( IN FEET )  
1 inch = 20 ft.

DATE	REVISION	<div>Bowman</div> <div>Bowman Consulting Group, Ltd. 1300 Central Park Boulevard Fredericksburg, Virginia 22401 Phone: (540)371-0268 Fax: (540)371-3479 www.bowman.com</div>	
4/24/25	ISSUE TO CLIENT		
c Bowman Consulting Group, Ltd.		BY:JML	CHK: WED
P:\5225 - Mosby's Crossing\5225-03-001 (ENG) - Matrix & Composite Plan (Ryan)\Engineering\Engineering Plans\HGP\++5225-B-HGP BASE.dwg		SHEET 1 OF 1	
BCG PROJECT NO:5225-03-002		COUNTY REF NO:	5225-B-GP-109