

BASIC MODULE SET INSTRUCTIONS

THIS IS A BASIC SET OF INSTRUCTIONS TO HELP GUIDE THE SET CREW ON DAY OF SET. SET CREW SHOULD READ THE PLANS THOROUGHLY PRIOR TO SET DAY. THESE SET INSTRUCTIONS COVER THE SET ORDER AND ANY MAJOR POINTS THAT MAY NEED TO BE ADDRESSED, PROPER MODULE CONNECTIONS AND FASTENING IS NOT PART OF THESE INSTRUCTIONS. SET CREW TO FOLLOW INDUSTRY STANDARD SAFETY PRACTICES AND OSHA REQUIREMENTS.

BASIC TWO-STORY/ FINISHED CAPE

- SET FIRST FLOOR MODULES
- INSTALL 2X ACROSS MARRIAGE LINE DIVIDED EQUALLY
- SET 2ND FLOOR MODULES
- RAISE ROOF AND PULL THE KNEEWALL INTO POSITION
- SET GABLE WALLS
- FLIP THE UPPER PANELS
- INSTALL TURN GABLES/DORMERS AS PER PLAN IF APPLICABLE
- FINISH DRYING IN

ADD FOUNDATION EXPOSURE TO OVERALL DIMENSIONS FOR AN ACCURATE ASSESSMENT OF THE OVERALL HEIGHT AND MEAN ROOF HEIGHT- BUILDING OFFICIAL TO VERIFY AND APPROVE ACTUAL MEAN ROOF HEIGHT ON-SITE.

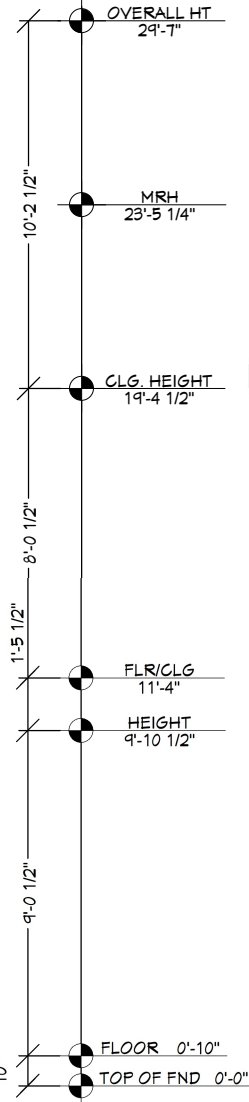

HIP OPTION

PART OF THE ROOF IS HINGED WITH THE REMAINDER SHIPPED PANELIZED INCLUDING THE HIP RAFTER. PART OF THE ROOF SHEATHING IS STEPPED BACK FOR SITE SETUP. THIS ROOF SHEATHING SHOULD BE INSTALLED AFTER THE FRAMING CONNECTIONS HAVE BEEN MADE.

NOTE:
PORCHES, DECKS AND/OR GARAGE TO BE THE DECISION OF THE BUILDER OR OWNER PER LOCAL CODES & REQUIREMENTS.

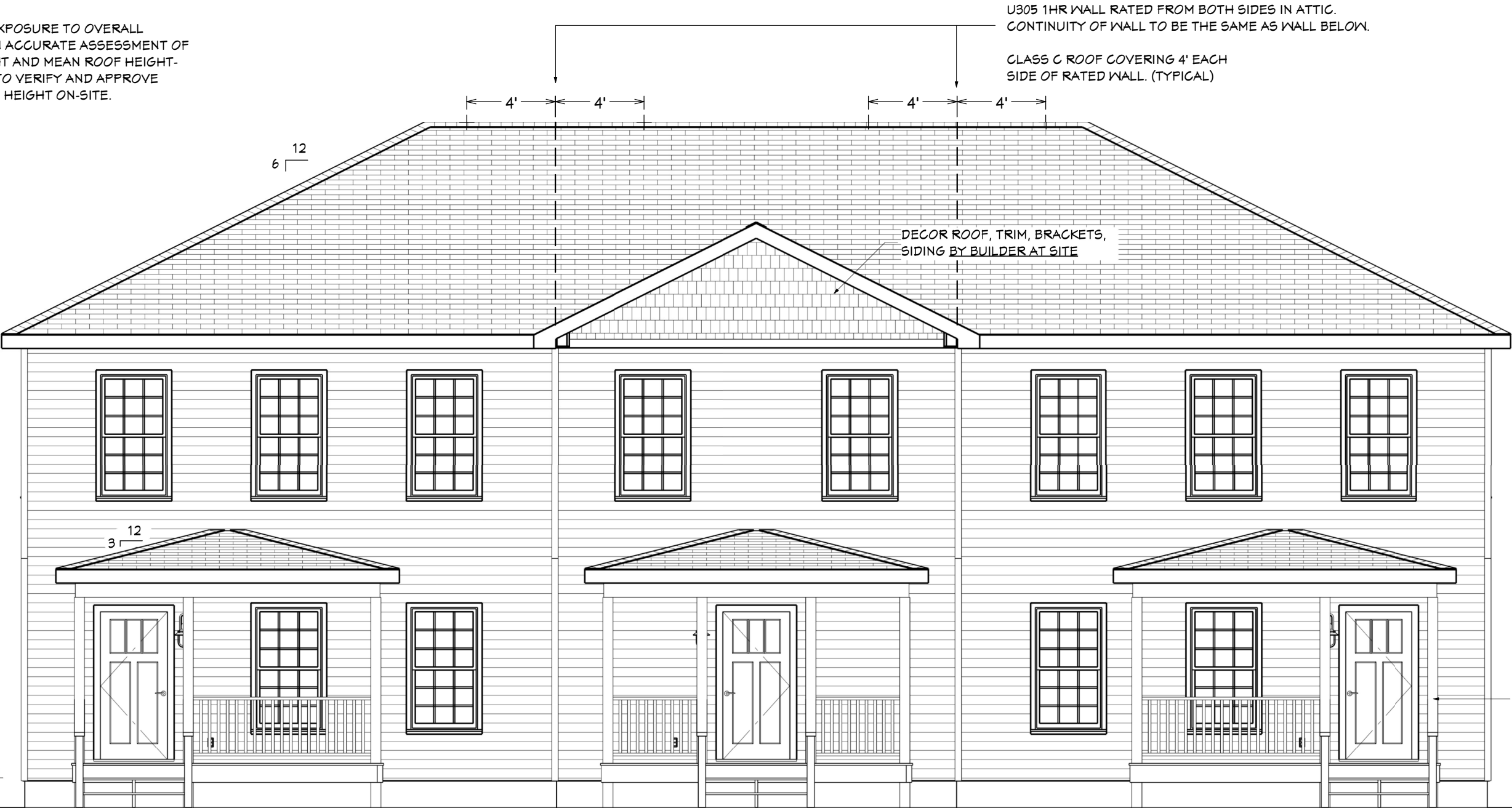

FRONT ELEVATION

NOTE:
THESE RENDERINGS ARE AN ARTIST'S DEPICTION ONLY, MAY NOT REFLECT THE ACTUAL FINAL PRODUCT. PLAN UPDATES MAY NOT BE REFLECTED IN RENDERINGS. REFER TO THE CONSTRUCTION DOCUMENTS FOR ADDITIONAL INFORMATION. RENDERINGS SHALL NOT BE USED FOR CONSTRUCTION.

TOWNHOUSE - LOT #130, #132, #134
4,836 TOTAL SQ. FT.
FAUQUIER HABITAT FOR HUMANITY



CARDINAL HOMES®

PROJECT NO.
-

FP. NUMBER
223217

PRINT NO.
-

DATE
9/15/23

DRAWN BY:
EW

SCALE:
3/16" = 1'-0"

REVISIONS
-
-
-

PRINTED 2/12/2024 - 4:39:08 PM

ELEVATION

© 2024 KITUWAH MANUFACTURING, LLC

SHEET:
1.0 OF 6

NOTE:
PORCHES, DECKS AND/OR GARAGE TO BE
THE DECISION OF THE BUILDER OR OWNER
PER LOCAL CODES & REQUIREMENTS.

**CARDINAL
HOMES®**

PROJECT NO. |

—

FP. NUMBER

23217

PRINT NO.

DATE _____

/15/23

DRAWN BY:

EW

CALE:

 $3/16" = 1'-0"$

REVISIONS

ELEVATION

© 2024 KIUWAH MANUFACTURING, LLC

SHEET:

1.1 OF 6

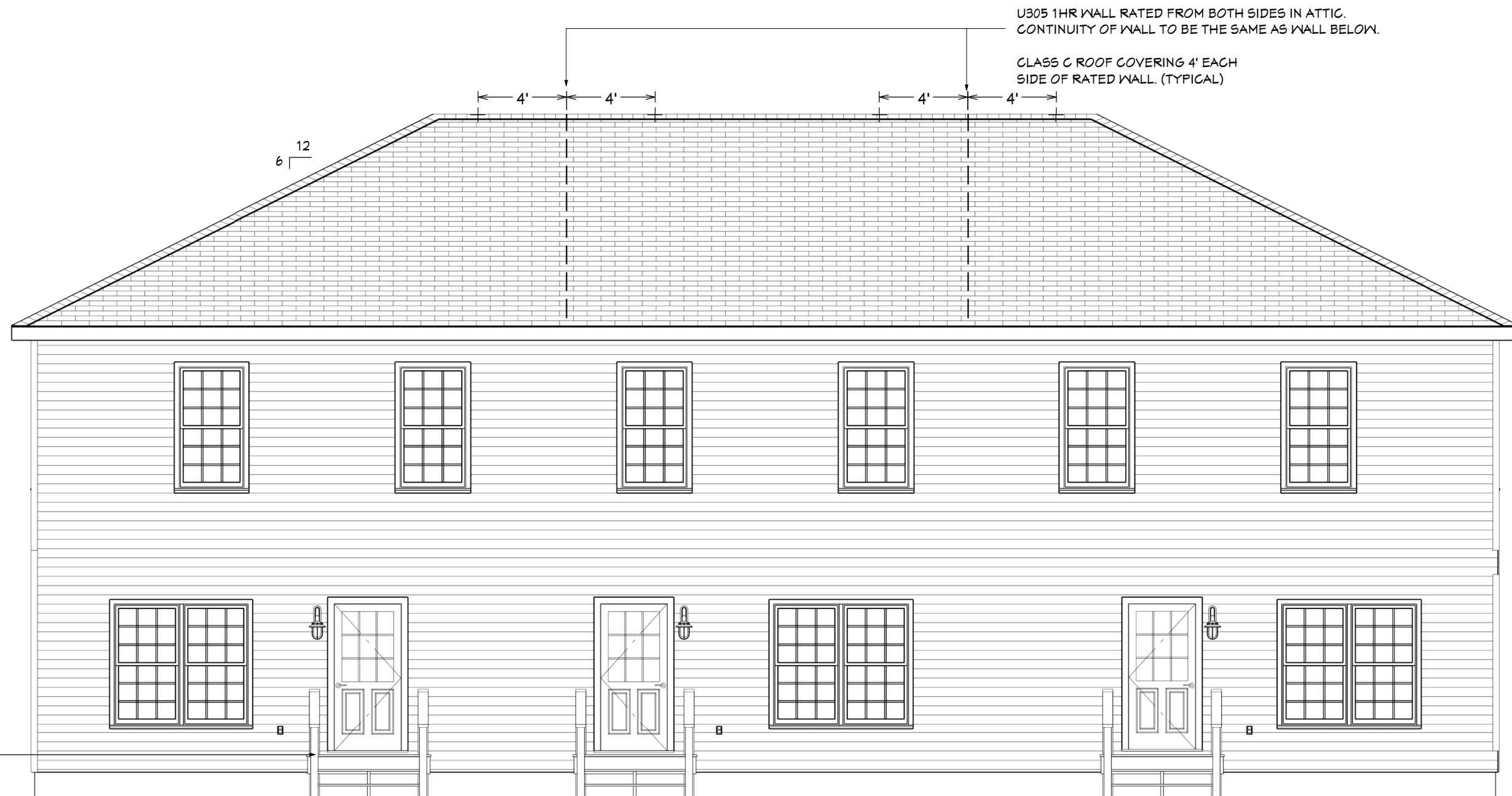

REAR ELEVATION

PORCHES BY
BUILDER AT SITE

NOTE:
THESE RENDERINGS ARE AN ARTIST'S DEPICTION ONLY, MAY NOT REFLECT THE ACTUAL FINAL PRODUCT. PLAN UPDATES MAY NOT BE REFLECTED IN RENDERINGS. REFER TO THE CONSTRUCTION DOCUMENTS FOR ADDITIONAL INFORMATION. RENDERINGS SHALL NOT BE USED FOR CONSTRUCTION.

TOWNHOUSE - LOT #130, #132, #134
4,836 TOTAL SQ. FT.
FAUQUIER HABITAT FOR HUMANITY

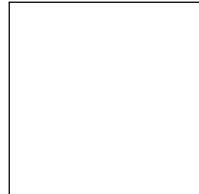

NOTE:
PORCHES, DECKS AND/OR GARAGE TO BE
THE DECISION OF THE BUILDER OR OWNER
PER LOCAL CODES & REQUIREMENTS.



PROJECT NO.
-

FP. NUMBER
223217

PRINT NO.
-

DATE
9/15/23

DRAWN BY:
EW

SCALE:
3/16" = 1'-0"

REVISIONS
-
-
-

ELEVATION

© 2024 KITUWAH MANUFACTURING, LLC

SHEET:
1.2 OF 6

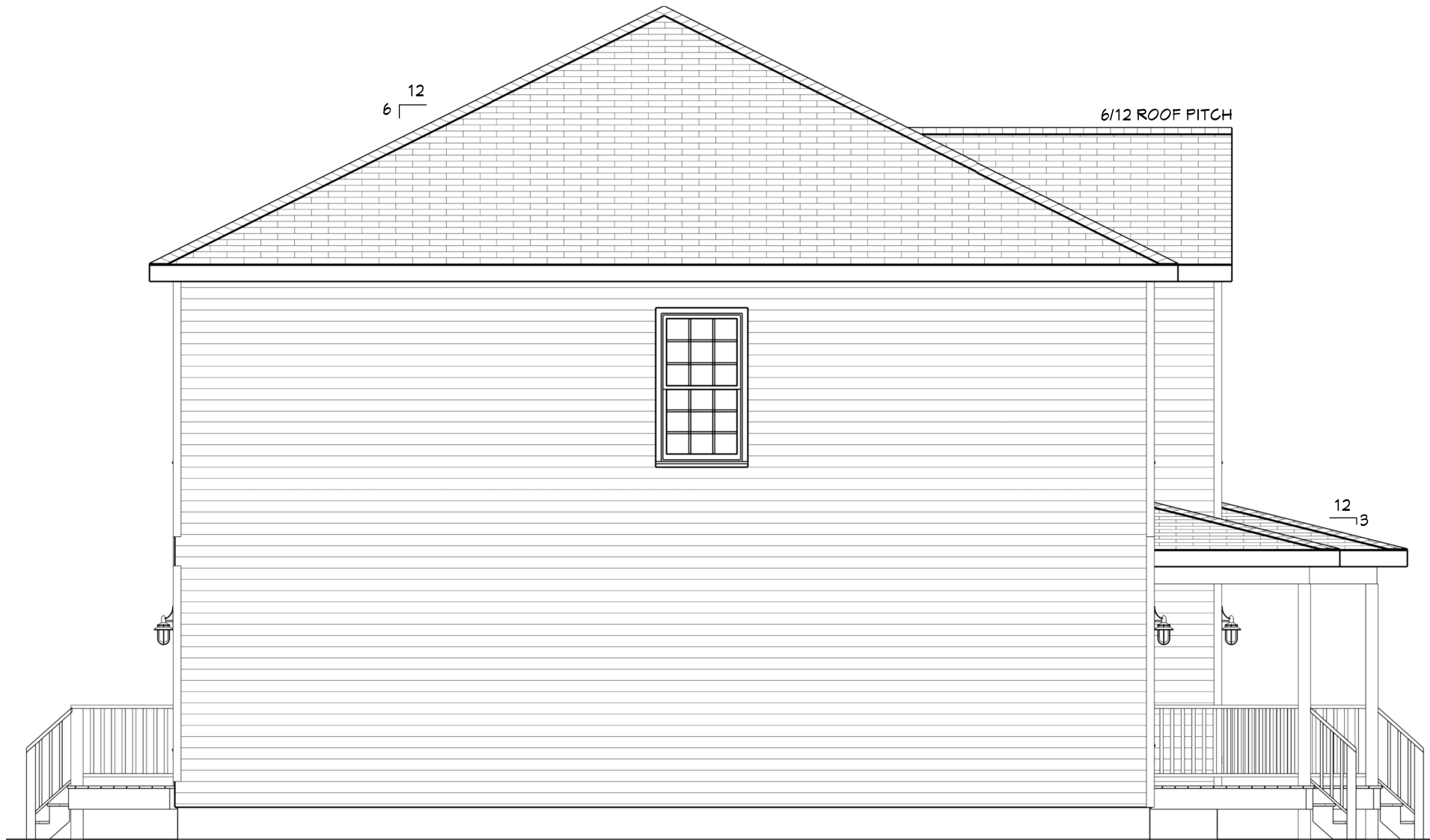

LEFT ELEVATION

NOTE:
THESE RENDERINGS ARE AN ARTIST'S DEPICTION ONLY, MAY NOT REFLECT THE ACTUAL FINAL PRODUCT. PLAN UPDATES MAY NOT BE REFLECTED IN
RENDERINGS. REFER TO THE CONSTRUCTION DOCUMENTS FOR ADDITIONAL INFORMATION. RENDERINGS SHALL NOT BE USED FOR CONSTRUCTION.

TOWNHOUSE - LOT #130, #132, #134
4,836 TOTAL SQ. FT.
FAUQUIER HABITAT FOR HUMANITY



NOTE:
PORCHES, DECKS AND/OR GARAGE TO BE
THE DECISION OF THE BUILDER OR OWNER
PER LOCAL CODES & REQUIREMENTS.



PROJECT NO.
-

FP. NUMBER
223217

PRINT NO.
-

DATE
9/15/23

DRAWN BY:
EW

SCALE:

REVISIONS

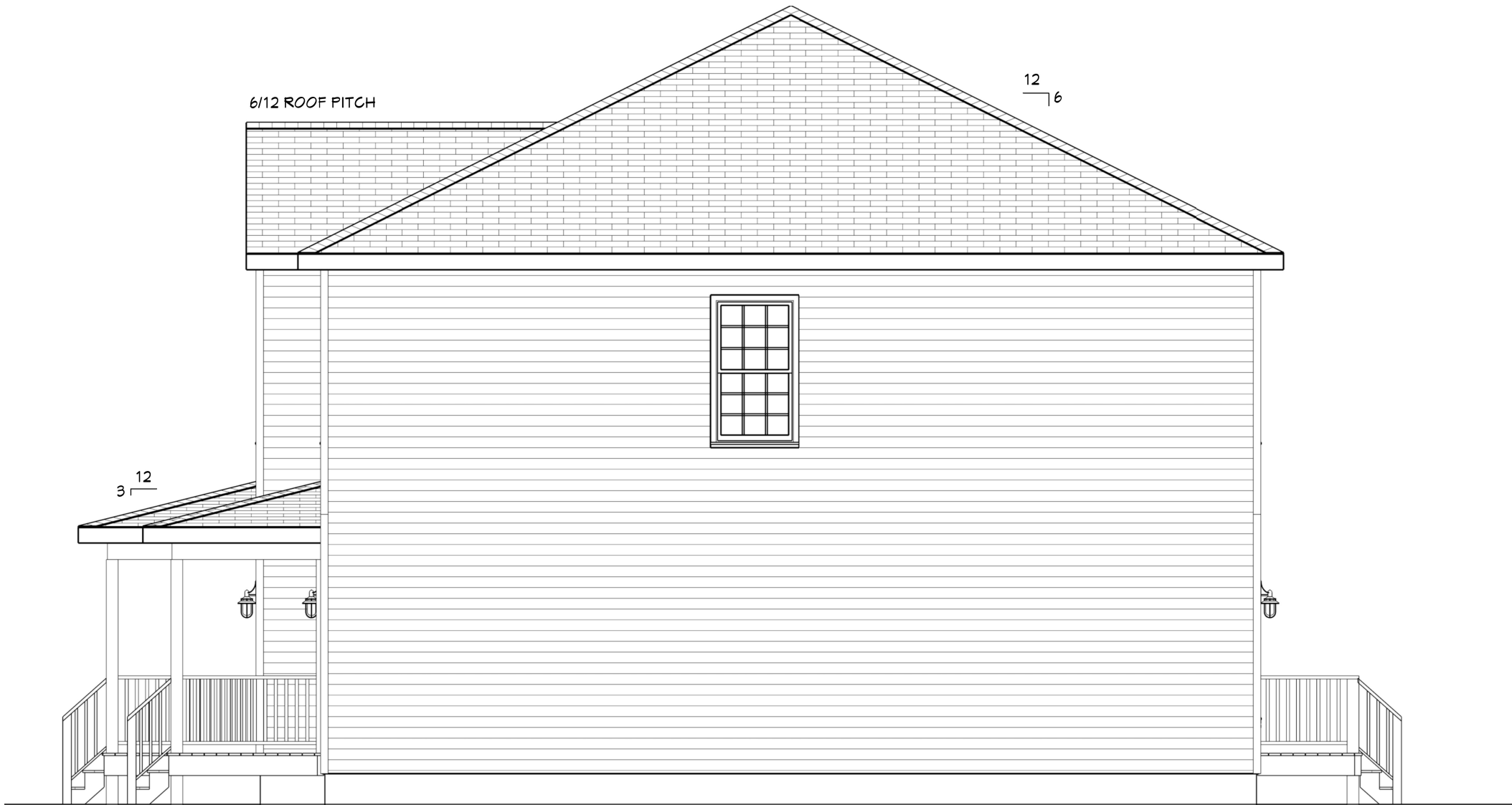

RIGHT ELEVATION

NOTE:
THESE RENDERINGS ARE AN ARTIST'S DEPICTION ONLY, MAY NOT REFLECT THE ACTUAL FINAL PRODUCT. PLAN UPDATES MAY NOT BE REFLECTED IN
RENDERINGS. REFER TO THE CONSTRUCTION DOCUMENTS FOR ADDITIONAL INFORMATION. RENDERINGS SHALL NOT BE USED FOR CONSTRUCTION.

TOWNHOUSE - LOT #130, #132, #134
4,836 TOTAL SQ. FT.
FAUQUIER HABITAT FOR HUMANITY

ELEVATION

© 2024 KITUWAH MANUFACTURING, LLC

SHEET:
1.3 OF 6



TOWNHOUSE - LOT #130, #132, #134
4,836 TOTAL SQ. FT.
FAUQUIER HABITAT FOR HUMANITY



**CARDINAL
HOMES®**

PROJECT NO.

-

FP. NUMBER

223217

PRINT NO.

-

DATE

9/15/23

DRAWN BY:

EW

SCALE:

3/16" = 1'-0"

REVISIONS

-

-

-

-

-

-

-

-

-

-

-

-

-

-

-

-

-

-

-

-

-

-

-

-

-

-

-

-

-

-

-

-

-

-

-

-

-

-

-

-

-

FLOOR PLAN

© 2024 KITUWAH MANUFACTURING, LLC

SHEET:

2.1 OF 6

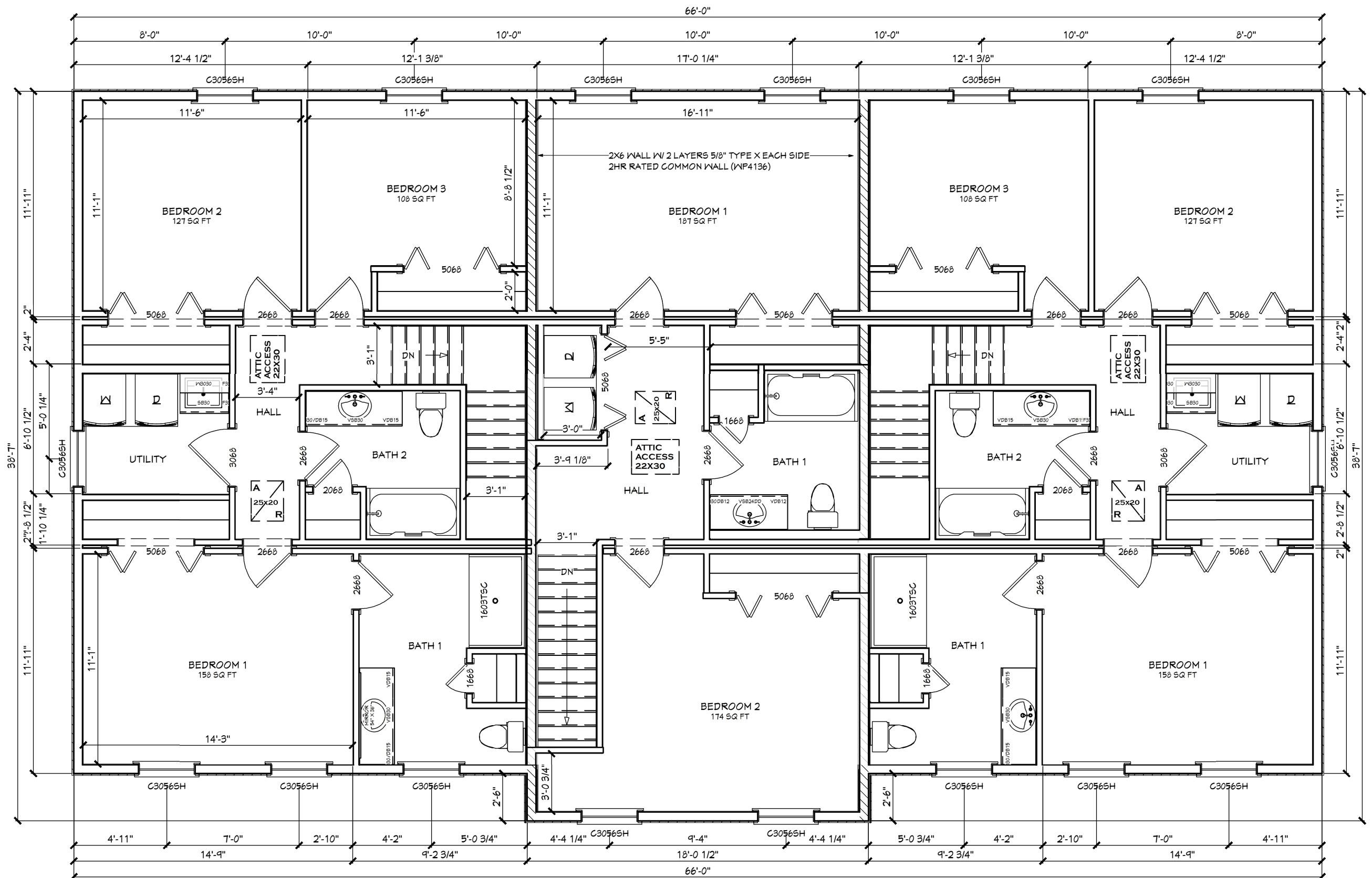

LOT 130
2ND LEVEL - 871 SQ.FT.

LOT 132
2ND LEVEL - 672 SQ.FT.

LOT 134
2ND LEVEL - 871 SQ.FT.

2ND LEVEL
2,426 SQ. FT.

TOWNHOUSE - LOT #130, #132, #134
4,836 TOTAL SQ. FT.
FAUQUIER HABITAT FOR HUMANITY

WINDOW SCHEDULE 1ST FLOOR									
LABEL	QTY	FLOOR	WIDTH	HEIGHT	R/O	DESCRIPTION	NOTES	LIGHT	VENT
2C 3056-2 MULLED	3	1	73"	65 1/2"	77"X66 1/2"	MULLED UNIT		23.8	12.26
C3056SH	4	1	36"	66"	36 1/2"X66 1/2"	SINGLE HUNG		11.9	6.13

DOOR SCHEDULE 1ST FLOOR								
LABEL	QTY	FLOOR	SIZE	WIDTH	HEIGHT	R/O	DESCRIPTION	COMMENTS
3068	3	1	3068 L IN	36"	80"	38"X82 1/2"	HINGED-PER ORDER	
3068	2	1	3068 R IN	36"	80"	38"X82 1/2"	HINGED-PER ORDER	
2668	4	1	2668 L IN	30"	80"	32"X82 1/2"	HINGED-PER ORDER	
2668	3	1	2668 R IN	30"	80"	32"X82 1/2"	HINGED-PER ORDER	
17-3068	1	1	3068 L EX	36"	80"	38 1/2"X82 1/2"	EXT. HINGED-CRAFTSMAN THREE LITE II	LOW THRESHOLD
17-3068	2	1	3068 R EX	36"	80"	38 1/2"X82 1/2"	EXT. HINGED-CRAFTSMAN THREE LITE II	LOW THRESHOLD
4-3068	2	1	3068 L EX	36"	80"	38 1/2"X82 1/2"	EXT. HINGED-9 LITE, 2 PANEL	
4-3068	1	1	3068 R EX	36"	80"	38 1/2"X82 1/2"	EXT. HINGED-9 LITE, 2 PANEL	

WINDOW SCHEDULE 2ND FLOOR									
LABEL	QTY	FLOOR	WIDTH	HEIGHT	R/O	DESCRIPTION	NOTES	LIGHT	VENT
C3056SH	16	2	36"	66"	36 1/2"X66 1/2"	SINGLE HUNG		11.9	6.13

DOOR SCHEDULE 2ND FLOOR								
LABEL	QTY	FLOOR	SIZE	WIDTH	HEIGHT	R/O	DESCRIPTION	NOTES
5068	9	2	5068 L/R	60"	80"	62"X82 1/2"	4 DR. BIFOLD-PER ORDER	
3068	1	2	3068 L IN	36"	80"	38"X82 1/2"	HINGED-PER ORDER	
3068	1	2	3068 R IN	36"	80"	38"X82 1/2"	HINGED-PER ORDER	
2668	7	2	2668 L IN	30"	80"	32"X82 1/2"	HINGED-PER ORDER	
2668	6	2	2668 R IN	30"	80"	32"X82 1/2"	HINGED-PER ORDER	
2068	1	2	2068 R IN	24"	80"	26"X82 1/2"	HINGED-PER ORDER	
2068	1	2	2068 L IN	24"	80"	26"X82 1/2"	HINGED-PER ORDER	
1668	1	2	1668 L IN	18"	80"	20"X82 1/2"	HINGED-PER ORDER	
1668	2	2	1668 R IN	18"	80"	20"X82 1/2"	HINGED-PER ORDER	

- NOTE:
- INTERIOR DOORS NOT ON A MARRIAGE LINE HAVE A 2X4 FLAT HEADER. OTHER HEADER / STRUCTURAL SUPPORT OPTIONS MAYBE LISTED ON FLOOR PLAN
 - ALL EXTERIOR WINDOW & DOOR HEADERS TO BE (3) 2X4 SPF#2 HEADER UNLESS OTHERWISE NOTED
 - PG 32, BEAM SPANS
 - ALL MATELINE DOOR HEADERS TO BE (2) 2X4 SPF#2 HEADER
 - PER MODULE/ NO SPLICE UNLESS OTHERWISE NOTED
 - PG 2. BEAM SPANS



PROJECT NO.
-

FP. NUMBER
223217

PRINT NO.
-

DATE
9/15/23

DRAWN BY:
EW

SCALE:
3/16" = 1'-0"

REVISIONS
-
-
-

WINDOW / DOOR SCHEDULE

© 2024 KITUWAH MANUFACTURING, LLC

SHEET:
2.2 OF 6

TOWNHOUSE - LOT #130, #132, #134
4,836 TOTAL SQ. FT.
FAUQUIER HABITAT FOR HUMANITY



CARDINAL
HOMES®

PROJECT NO.

-

FP. NUMBER

223217

PRINT NO.

-

DATE

9/15/23

DRAWN BY:

EW

SCALE:

3/16" = 1'-0"

REVISIONS

-
-
-
-
-
-
-
-
-
-

ELECTRICAL

© 2024 KITUWAH MANUFACTURING, LLC

SHEET:

3.0 OF 6

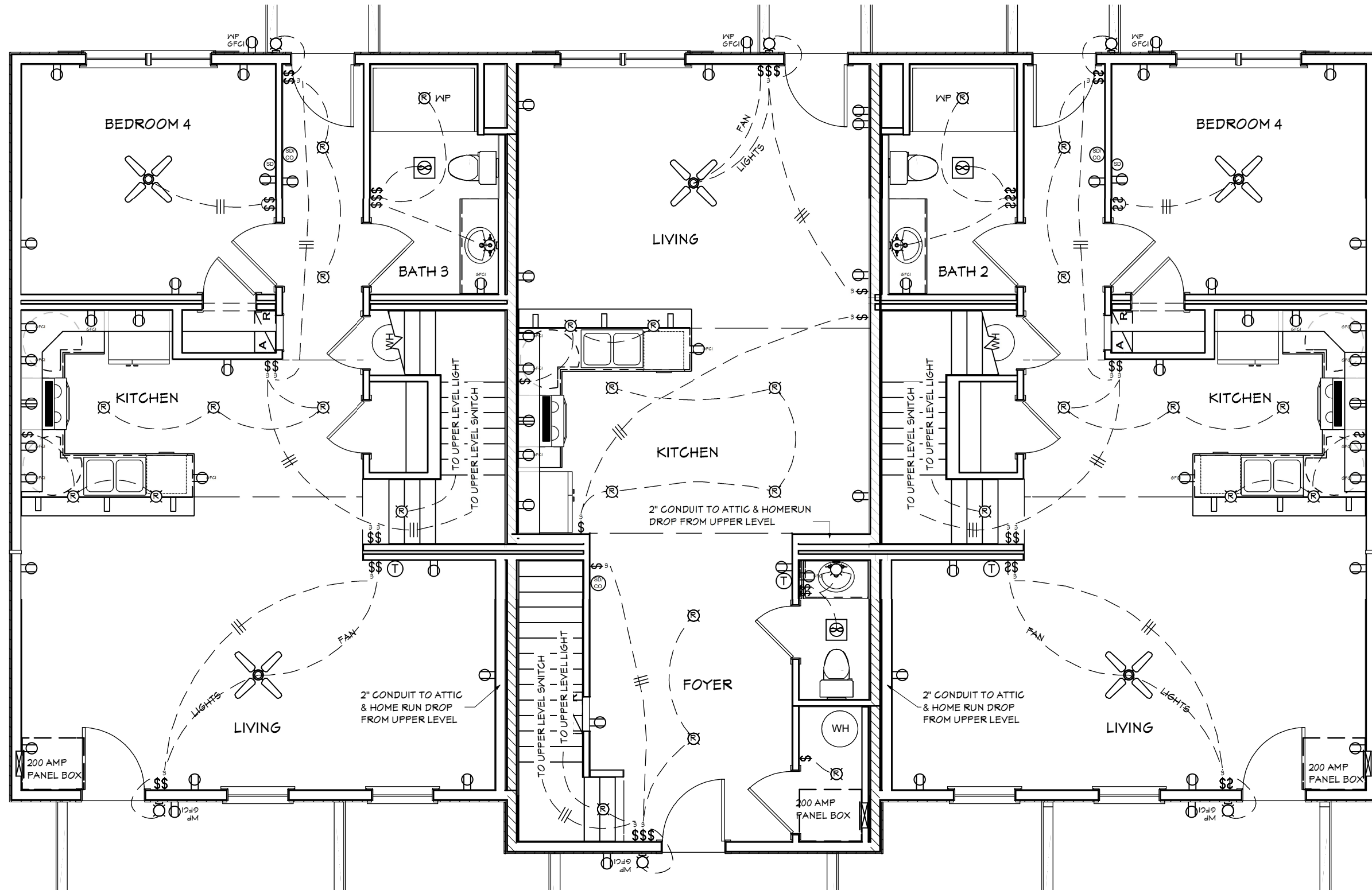

1ST LEVEL

TOWNHOUSE - LOT #130, #132, #134
4,836 TOTAL SQ. FT.
FAUQUIER HABITAT FOR HUMANITY



CARDINAL
HOMES®

PROJECT NO.

-

FP. NUMBER

223217

PRINT NO.

-

DATE

9/15/23

DRAWN BY:

EW

SCALE:

3/16" = 1'-0"

REVISIONS

-
-
-
-
-
-
-
-
-
-

ELECTRICAL

© 2024 KITUWAH MANUFACTURING, LLC

SHEET:

3.1 OF 6

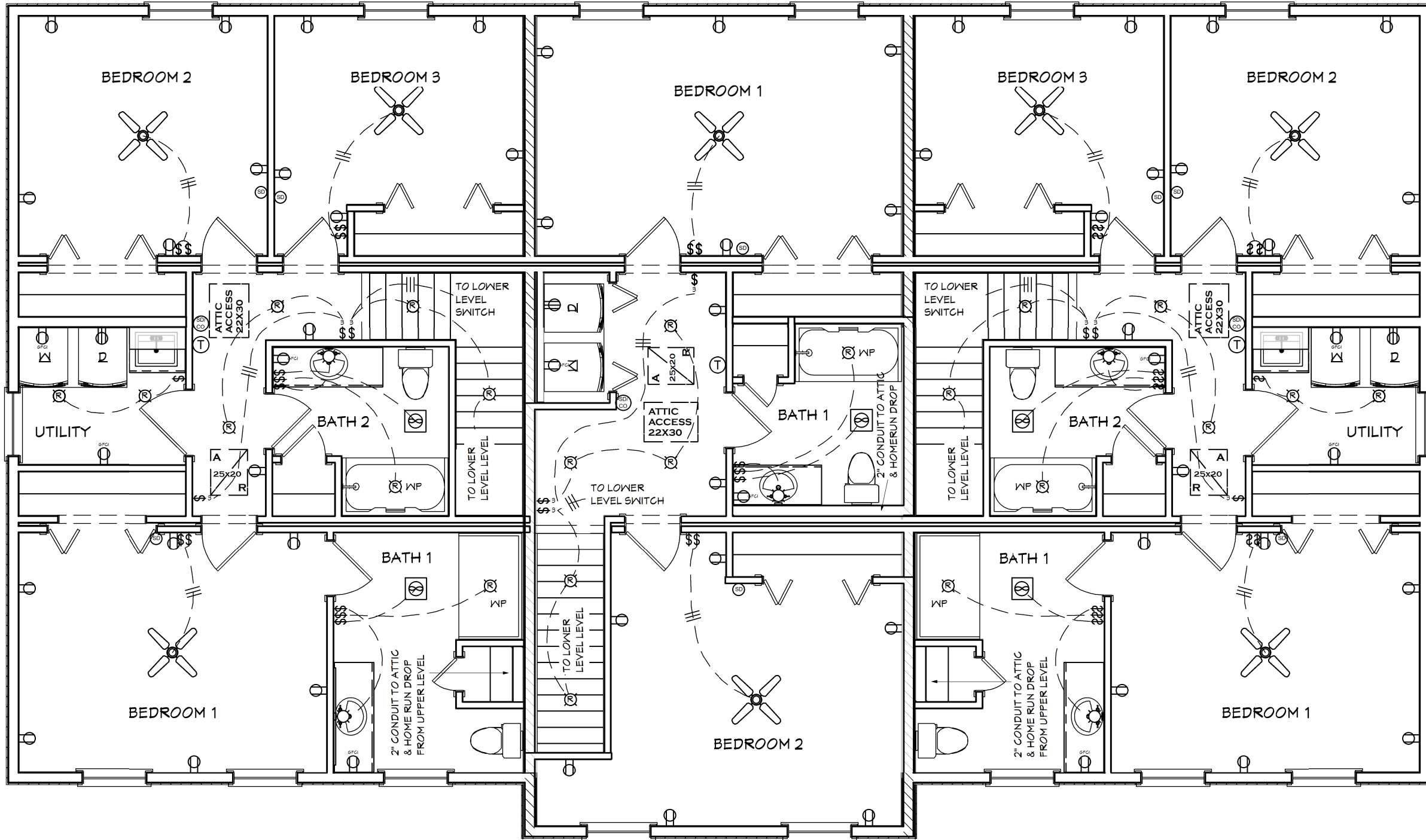

2ND LEVEL

TOWNHOUSE - LOT #130, #132, #134
4,836 TOTAL SQ. FT.
FAUQUIER HABITAT FOR HUMANITY

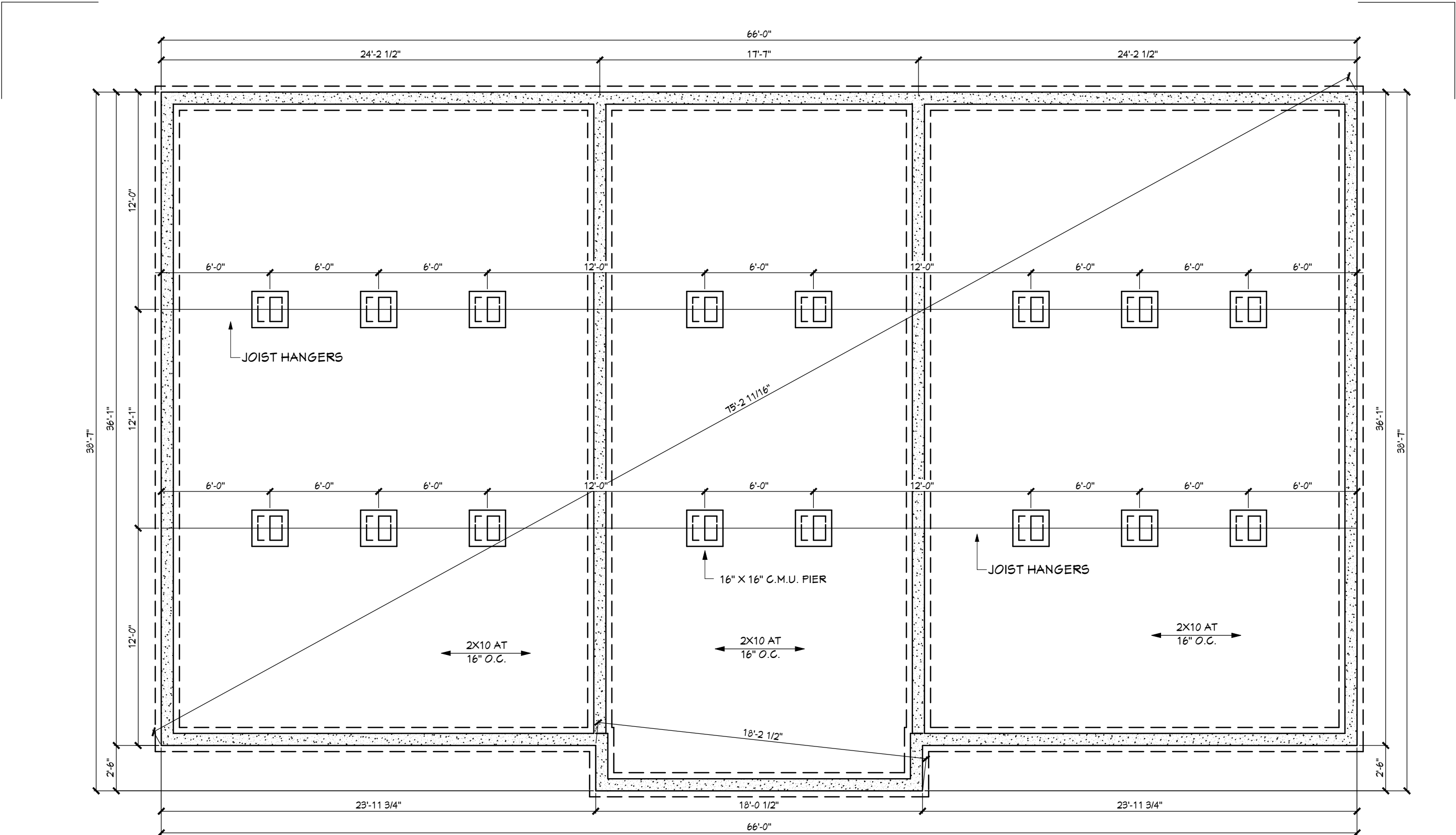

FOUNDATION PLAN IS FOR PERIMETER DIMENSIONS AND PIER LOCATIONS ONLY AND IS DESIGNED ON INFORMATION SUBMITTED. ANY ALTERATIONS TO THE EXTERIOR DIMENSIONS OR CHANGES TO MATING WALL OPENINGS AFTER THE DESIGN SET OF PLANS MAY IMPACT THIS DESIGN AND WILL REQUIRE A NEW DRAWING. ACTUAL FOUNDATION DESIGN AND INSTALLATION TO BE BY BUILDER ON-SITE SUBJECT TO INSPECTION AND APPROVAL BY BUILDING OFFICIAL BASED ON LOCAL SOIL CONDITIONS.

BUILDER AT SITE TO DETERMINE METHOD OF VENTILATING CRAWLSPACE OR ALTERNATE METHODS IN ACCORDANCE WITH SECTION 1203.4.2 AND BE APPROVED BY LOCAL BUILDING OFFICIAL

SIZE OF FDN. WALL AND FOOTING THICKNESS AS REQ'D BY LOCAL REQUIREMENTS/CONDITIONS- FTG. SHALL BE BELOW FROST LINE- ENTIRE FOUNDATION SUBJECT TO INSPECTION AND APPROVAL BY AUTHORITY HAVING JURISDICTION- BY BUILDER ON-SITE-

NOTE:
C.M.U. & FTG. DEPENDS ON BACKFILL
REFER TO LOCAL CODES.

TOWNHOUSE - LOT #130, #132, #134
4,836 TOTAL SQ. FT.
FAUQUIER HABITAT FOR HUMANITY



PROJECT NO.
-

FP. NUMBER
223217

PRINT NO.
-

DATE
9/15/23

DRAWN BY:
EW

SCALE:
3/16" = 1'-0"

REVISIONS
-
-
-

FOUNDATION

© 2024 KITUWAH MANUFACTURING, LLC

SHEET:
4.0 OF 6

FOUNDATION NOTES:

1.) THIS FOUNDATION IS BASED UPON THE FOLLOWING LOADING CONDITIONS:

ROOF LIVE LOAD: SEE COVERPAGE

FLOOR LIVE LOAD: 40 P.S.F.

WIND LOADING: SEE COVERPAGE

MINIMUM ALLOWABLE SOIL BEARING: 2,000 P.S.F. (2,500 P.S.F GA)

IF THESE CONDITIONS CANNOT BE VERIFIED (FIELD), THEN THE FOUNDATION MUST BE ADJUSTED BY A REGISTERED ENGINEER OR ARCHITECT IN ACCORDANCE WITH GOOD ENGINEERING PRACTICE.

2.) BUILDER MUST CHECK AND CONFIRM ALL DIMENSIONS PRIOR TO COMMENCING CONSTRUCTION.

3.) FOUNDATION PLAN IS FOR DIMENSIONS ONLY- FOUNDATION DESIGN AND COMPLETION TO BE BY BUILDER INCLUDING FOOTING DRAINS, VAPOR BARRIER, SILL PLATES, WATER-PROOFING, INSULATION, BACKFILL AND ALL FINISH WORK. ALL WORK MUST COMPLY WITH STATE AND LOCAL CODES AS WELL AS PROFESSIONAL STANDARDS.

4.) ALL CONCRETE TO HAVE A MINIMUM COMPRESSIVE STRENGTH (f_c) OF 2,500 P.S.I. ALL STEEL TO BE GRADE 40 OR BETTER. STEEL MUST COMPLY WITH ASTM A615.

5.) ALL MASONRY UNITS ARE TO BE LAID IN TYPE "M" OR "S" MORTAR. HOLLOW MASONRY PIERS TO BE CAPPED WITH 4" SOLID MASONRY FOR 1 STORY & 8" SOLID MASONRY FOR 2 & 21 STORIES. SEE APPLICABLE CODES FOR ALTERNATE METHODS.

6.) THE CRAWLSPACE MUST BE PROVIDED WITH AN ACCESS PANEL MEASURING 18" X 24". IF MECHANICAL EQUIPMENT IS LOCATED IN CRAWLSPACE AREA, THE ACCESS TO BE 22" WIDE X 30" HIGH MINIMUM.

7.) CRAWLSPACE AREA SHALL BE PROVIDED WITH VENTILATION OPENINGS THROUGH THE FOUNDATION WALL. THE MINIMUM NET AREA OF VENTILATION SHALL BE 1 SQ. FT. FOR EACH 150 SQ. FT. OF UNDER FLOOR SPACE.

THIS NUMBER MAY BE REDUCED DEPENDING ON LOCAL CODE JURISDICTIONS. THE VENTILATION OPENINGS SHALL BE PLACED WITHIN 3 FEET OF EACH CORNER OF THE BUILDING AND MAY BE CORROSION-RESISTANT WIRE MESH WITH THE LEAST DIMENSION BEING 1/8". EXCEPTIONS EXIST THAT MAY REDUCE THE NUMBER OF FOUNDATION VENTS, TYPE OF VENT OR REQUIRE AN APPROVED VAPOR BARRIER IS THE RESPONSIBILITY OF THE BUILDER OR OWNER TO COMPLY WITH LOCAL CODES & REQUIREMENTS.

8.) ALL FOOTINGS SHALL BE SUPPORTED ON UNDISTURBED SOIL OR ENGINEERED FILL. EXTERIOR FOOTINGS SHALL EXTEND BELOW APPLICABLE FROST LINE AND AT LEAST 12" BELOW THE UNDISTURBED SOIL. SEE APPLICABLE CODE FOR EXCEPTIONS. MINIMUM COMPRESSIVE STRENGTH OF CONCRETE FOR FOOTINGS SHALL BE 2500 PSI AFTER 28 DAYS.

9.) FOUNDATION ANCHORAGE PER SECTION R403.1.6

10.) FINISH GRADE SHALL FALL AWAY A MINIMUM OF 6 INCHES WITHIN THE FIRST 10 FEET.

11.) PROVIDE TERMITE SHIELDS AS REQUIRED BY LOCAL CODE AND SUSCEPTIBLY.

12.) INFILTRATION, ALL OPENINGS IN THE EXT. BLDG. ENVELOPE SHALL BE SEALED AGAINST AIR INFILTRATION.

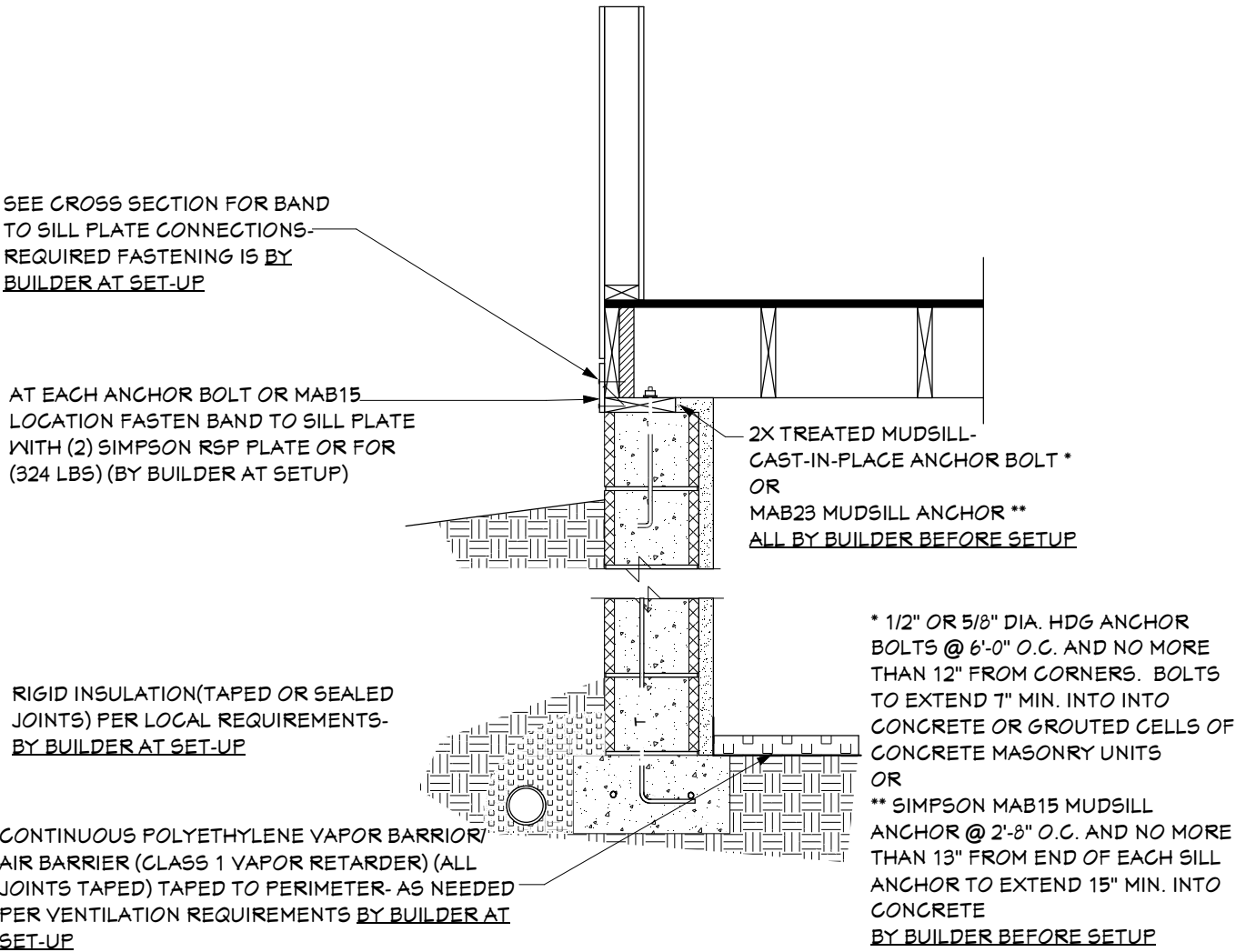

CMU FOUNDATION: UNFINISHED FLOOR TO FOUNDATION SITE CONNECTIONS USING 1/2 OR 5/8" ANCHOR BOLTS OR SIMPSON MAB15 MUDSILL ANCHORS- FOUNDATION DESIGN HAS BEEN EXTRAPOLATED FROM CHAPTER 4 OF THE IRC-



PROJECT NO.
-

FP. NUMBER
223217

PRINT NO.
-

DATE
9/15/23

DRAWN BY:
EW

SCALE:
3/16" = 1'-0"

REVISIONS
-
-
-

FOUNDATION

© 2024 KITUWAH MANUFACTURING, LLC

SHEET:
4.1 OF 6

TOWNHOUSE - LOT #130, #132, #134
4,836 TOTAL SQ. FT.
FAUQUIER HABITAT FOR HUMANITY



© 2024 KIUWAH MANUFACTURING, LLC

CABINETS

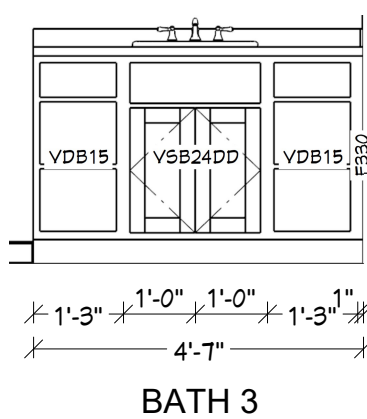
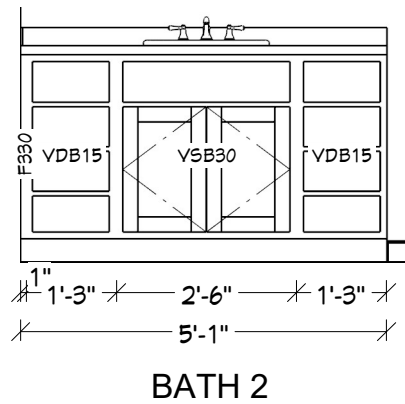

CROWN MOULDING (CCROWN134) ON ALL WALL CABINETS

BATH 3

TOWNHOUSE - LOT #130, #132, #134
4,836 TOTAL SQ. FT.
FAUQUIER HABITAT FOR HUMANITY

NOTE:
THESE RENDERINGS ARE AN ARTIST'S DEPICTION ONLY, MAY NOT REFLECT THE ACTUAL FINAL PRODUCT. PLAN UPDATES MAY NOT BE REFLECTED IN RENDERINGS. REFER TO THE CONSTRUCTION DOCUMENTS FOR ADDITIONAL INFORMATION. RENDERINGS SHALL NOT BE USED FOR CONSTRUCTION.

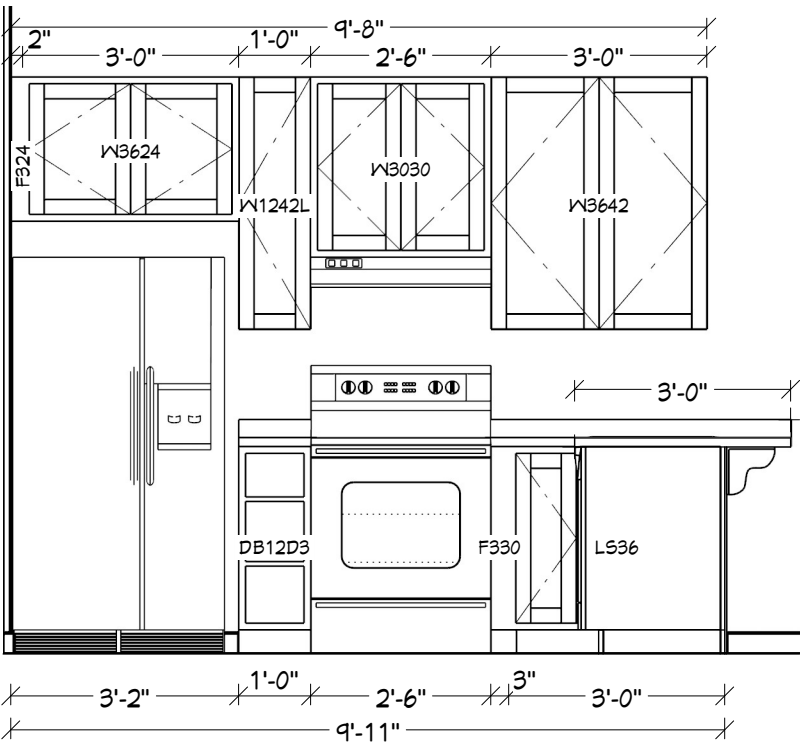

VENTLESS HOODFAN BY BUILDER AT SITE

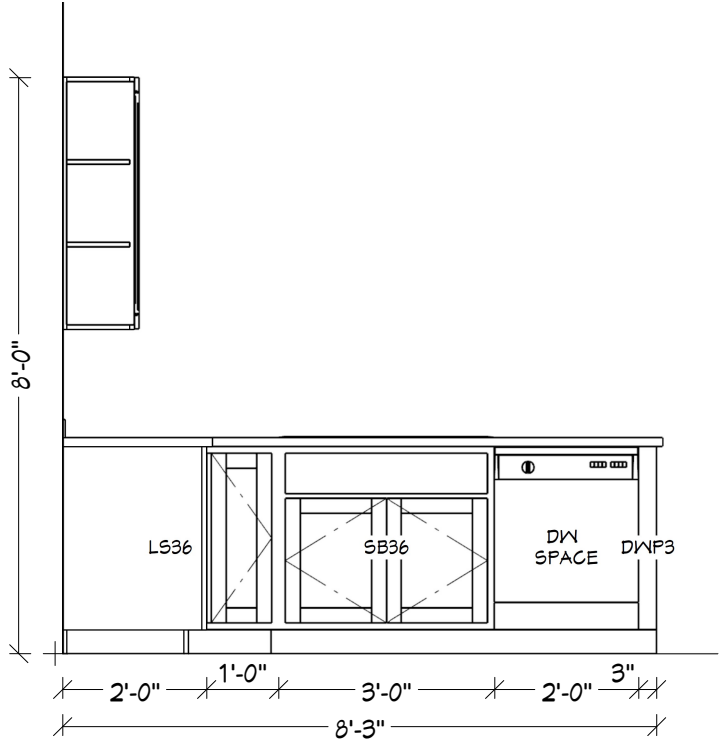

KITCHEN CABINETS

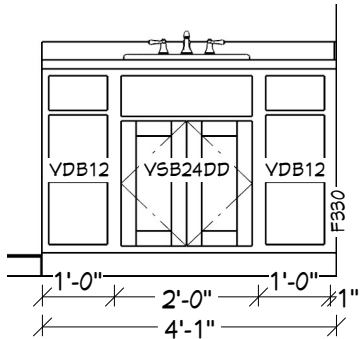

BATH 1

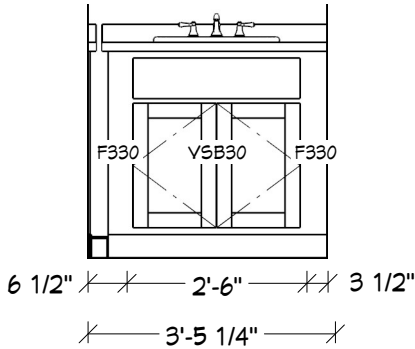

BATH 2

LOT 132

WOLF CABINETS MARKED WITH ** ARE SPECIAL ORDER AND REQUIRE A LONGER LEAD TIME

TOEKICKS TO BE USED ON ALL BASE CABINETS

CROWN MOULDING (CCROWN134) ON ALL WALL CABINETS

NOTE:
THESE RENDERINGS ARE AN ARTIST'S DEPICTION ONLY, MAY NOT REFLECT THE ACTUAL FINAL PRODUCT. PLAN UPDATES MAY NOT BE REFLECTED IN RENDERINGS. REFER TO THE CONSTRUCTION DOCUMENTS FOR ADDITIONAL INFORMATION. RENDERINGS SHALL NOT BE USED FOR CONSTRUCTION.

TOWNHOUSE - LOT #130, #132, #134
4,836 TOTAL SQ. FT.
FAUQUIER HABITAT FOR HUMANITY



CARDINAL HOMES®

PROJECT NO. -

FP. NUMBER 223217

PRINT NO. -

DATE 9/15/23

DRAWN BY: EW

SCALE: 3/8" = 1'-0"

REVISIONS
-

CABINETS

© 2024 KITUWAH MANUFACTURING, LLC

SHEET:

CABINETS

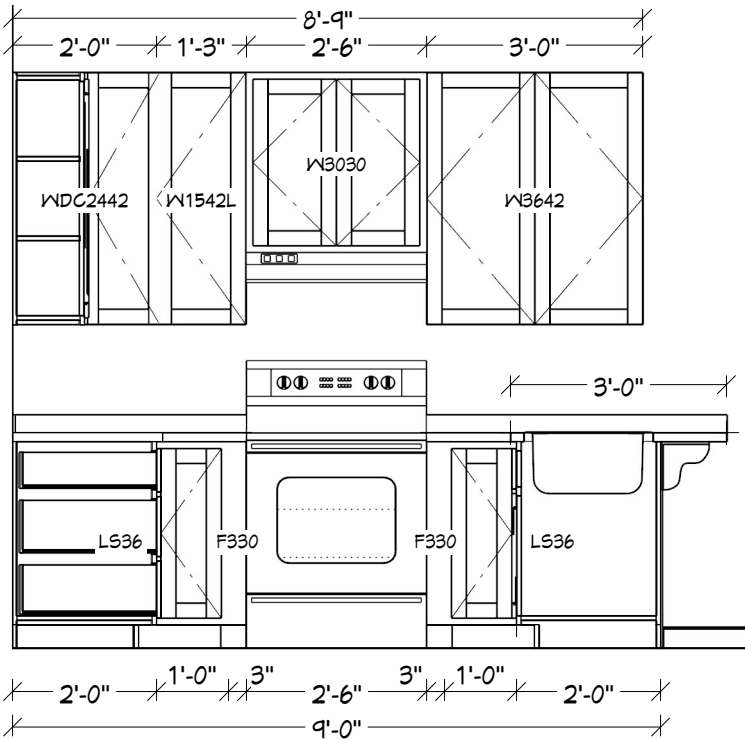
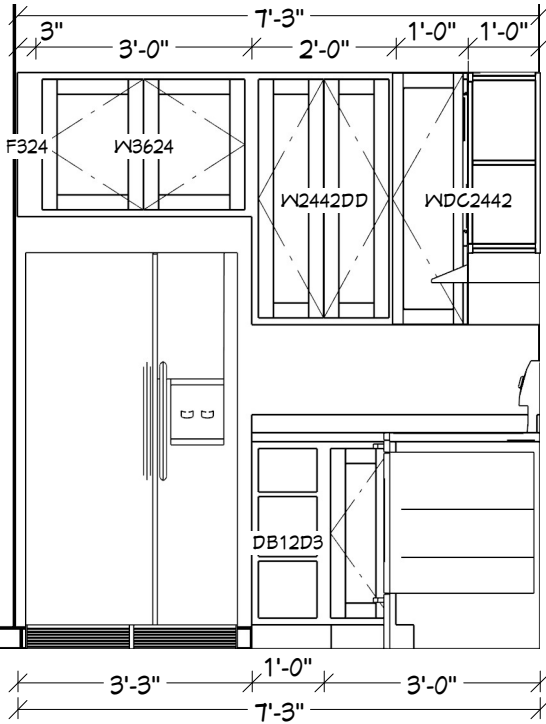

VENTED HOODFAN BY BUILDER AT SITE

KITCHEN CABINETS

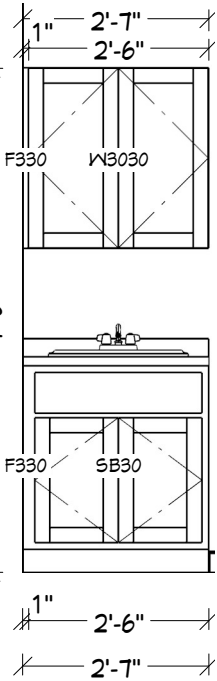
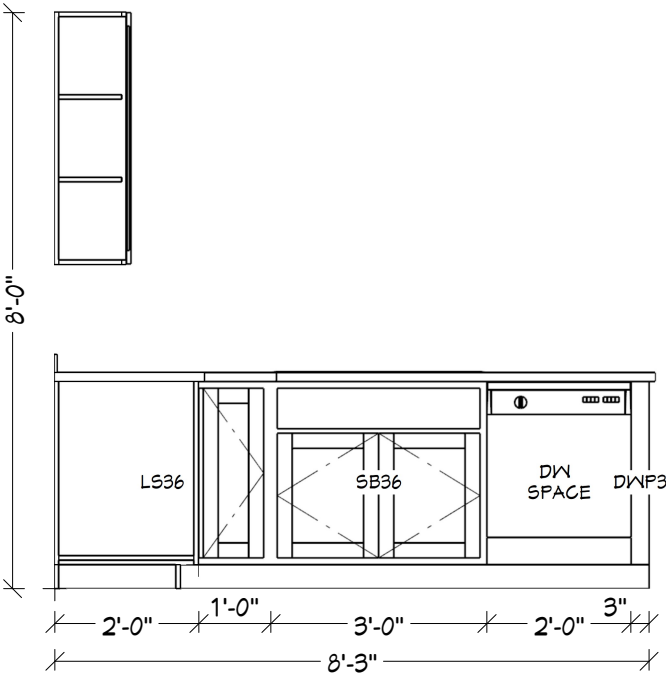

LAUNDRY

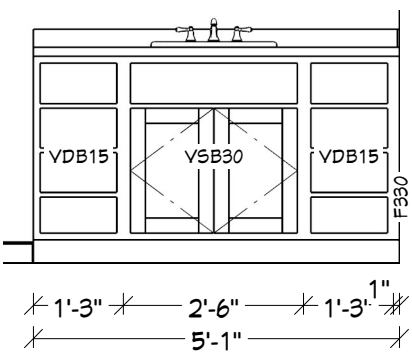

BATH 1

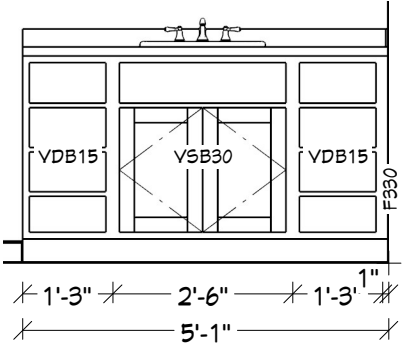

BATH 2

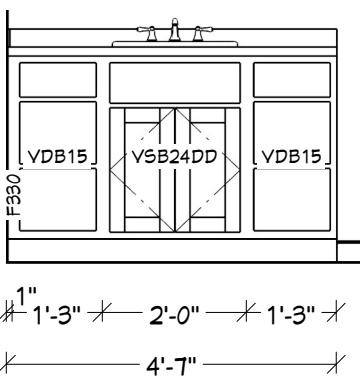

BATH 3

LOT 134

WOLF CABINETS MARKED WITH ** ARE SPECIAL ORDER AND REQUIRE A LONGER LEAD TIME

TOEKICKS TO BE USED ON ALL BASE CABINETS

CROWN MOULDING (CCROWN134) ON ALL WALL CABINETS

TOWNHOUSE - LOT #130, #132, #134
4,836 TOTAL SQ. FT.
FAUQUIER HABITAT FOR HUMANITY



CARDINAL HOMES®

PROJECT NO. -

FP. NUMBER 223217

PRINT NO. -

DATE 9/15/23

DRAWN BY: EW

SCALE: 3/8" = 1'-0"

REVISIONS

CABINETS

© 2024 KITUWAH MANUFACTURING, LLC

SHEET:

CABINETS