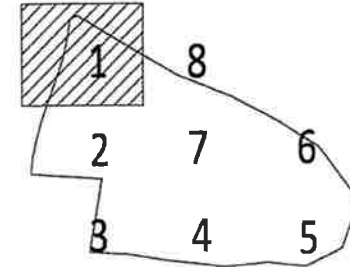



Exhibit 1

- LEGEND**
- CRITICAL ROOT ZONE (CRZ)
 - TREE LOCATION
 - TREE TO BE REMOVED



BLACKWELL ROAD - VA RTE. 672
VARIABLE WIDTH PUBLIC RIGHT-OF-WAY
 ASPHALT PAVED ROADWAY

US HIGHWAY - VA RTE. 17 BUSINESS
VARIABLE WIDTH PUBLIC RIGHT-OF-WAY
 ASPHALT PAVED ROADWAY

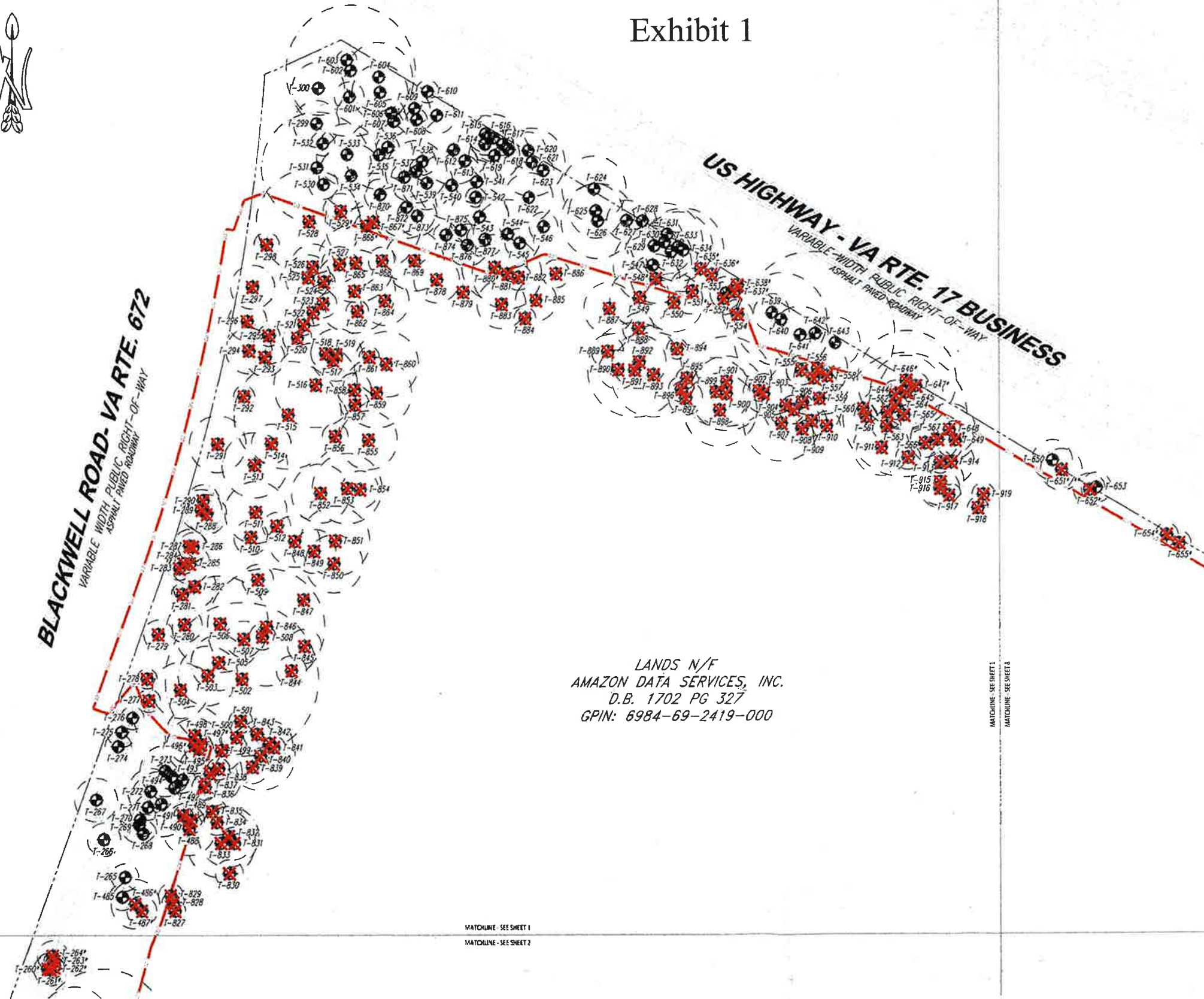

LANDS N/F
 AMAZON DATA SERVICES, INC.
 D.B. 1702 PG 327
 GPIN: 6984-69-2419-000

MATCHLINE - SEE SHEET 1
 MATCHLINE - SEE SHEET 2

MATCHLINE - SEE SHEET 1
 MATCHLINE - SEE SHEET 2

- TREE INVENTORY NOTES:**
1. **SHARED/ROW TREES SHALL NOT BE REMOVED WITHOUT WRITTEN PERMISSION FROM AFFECTED ADJACENT PROPERTY OWNERS.
 2. *TREES NOTED FOR REMOVAL WITHIN THE SAVE AREAS SHALL BE DONE SO BY HAND WITHOUT THE USE OF HEAVY MACHINERY.
 3. OFFSITE TREES WERE ASSESSED FROM THE SUBJECT PROPERTY SO NOT TO TRESPASS ONTO ADJACENT PROPERTY. DBH MEASUREMENTS AND TREE LOCATIONS ARE APPROXIMATE.
 4. TREES LOCATED WITHIN OR ON THE LIMITS OF DISTURBANCE, OR RATED AS BEING "POOR" IN CONDITION, ARE RECOMMENDED FOR REMOVAL BY TNT ARBORISTS DUE TO THE LIKELIHOOD OF TREE FAILURE. HOWEVER, AT THE DISCRETION OF THE APPLICANT, SOME OF THESE MAY BE PRESERVED DURING CONSTRUCTION WITH THE APPROVAL OF URBAN FORESTRY.

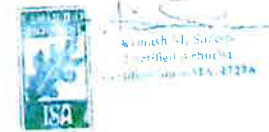
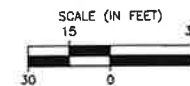

ENVIRONMENTAL
 4455 Brookfield Corporate Drive, Suite 100
 Chantilly, VA 20151
 PH: 703-466-5123 WWW.TNTENVIRONMENTALINC.COM



**BLACKWELL ROAD
 & LEE HIGHWAY**

TREE REMOVAL
 BASE

REVISIONS	
DATE	COMMENTS

SHEET **1** OF **11**

SCALE: 1" = 30'

PROJECT DATE:
04/05/22

DRAFT: EFW CHECK: AMS

FILE NUMBER:
2724

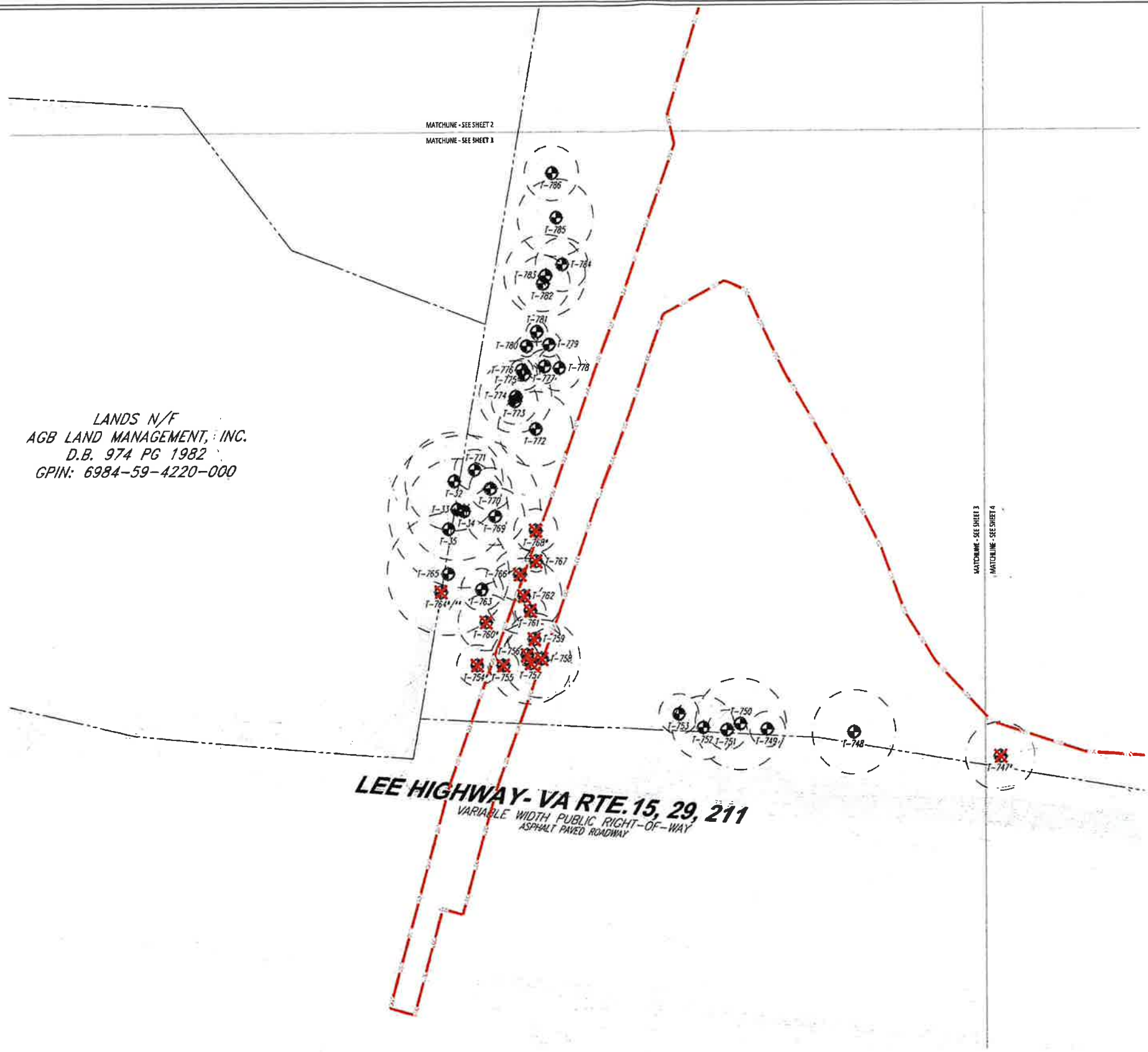

LANDS N/F
AGB LAND MANAGEMENT, INC.
D.B. 974 PG 1982
GPIN: 6984-59-4220-000

LEE HIGHWAY- VA RTE. 15, 29, 211
VARIABLE WIDTH PUBLIC RIGHT-OF-WAY
ASPHALT PAVED ROADWAY

LEGEND

- CRITICAL ROOT ZONE (CRZ)
- TREE LOCATION
- TREE TO BE REMOVED

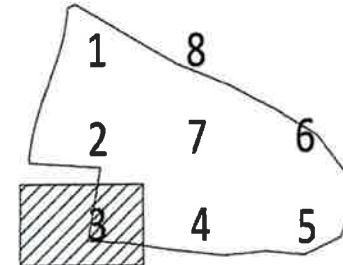

MATCHLINE - SEE SHEET 3
MATCHLINE - SEE SHEET 4

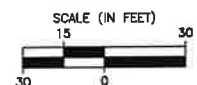

Anish M. Sareen
Certified Arborist
Lic. # MA 47274

- TREE INVENTORY NOTES:
1. **SHARED/ROW TREES SHALL NOT BE REMOVED WITHOUT WRITTEN PERMISSION FROM AFFECTED ADJACENT PROPERTY OWNERS.
 2. *TREES NOTED FOR REMOVAL WITHIN THE SAVE AREAS SHALL BE DONE SO BY HAND WITHOUT THE USE OF HEAVY MACHINERY.
 3. OFFSITE TREES WERE ASSESSED FROM THE SUBJECT PROPERTY SO NOT TO TRESPASS ONTO ADJACENT PROPERTY. DBH MEASUREMENTS AND TREE LOCATIONS ARE APPROXIMATE.
 4. TREES LOCATED WITHIN OR ON THE LIMITS OF DISTURBANCE, OR RATED AS BEING "POOR" IN CONDITION, ARE RECOMMENDED FOR REMOVAL BY TNT ARBORISTS DUE TO THE LIKELIHOOD OF TREE FAILURE. HOWEVER, AT THE DISCRETION OF THE APPLICANT, SOME OF THESE MAY BE PRESERVED DURING CONSTRUCTION WITH THE APPROVAL OF URBAN FORESTRY.

ENVIRONMENTAL
4455 Brookfield Corporate Drive, Suite 100
Chantilly, VA 20151
PH: 703-466-5123 WWW.TNTENVIRONMENTALINC.COM

BLACKWELL ROAD
& LEE HIGHWAY

TREE REMOVAL
BASE

REVISIONS	
DATE	COMMENTS

SHEET 3 OF 11

SCALE: 1" = 30'

PROJECT DATE: 04/05/22

DRAFT: ETW CHECK: ANS

FILE NUMBER: 274

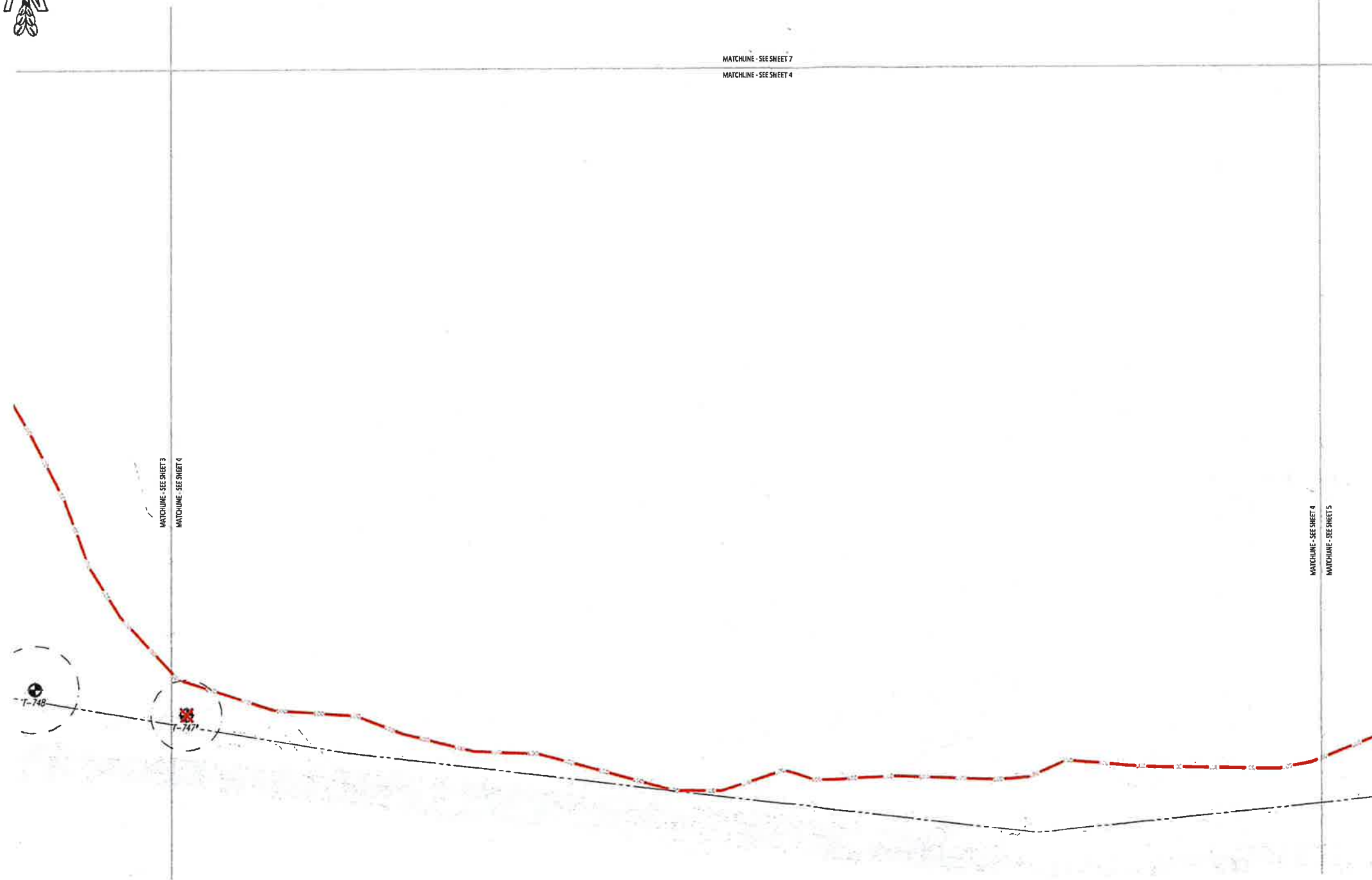

- LEGEND**
- CRITICAL ROOT ZONE (CRZ)
 - TREE LOCATION
 - TREE TO BE REMOVED

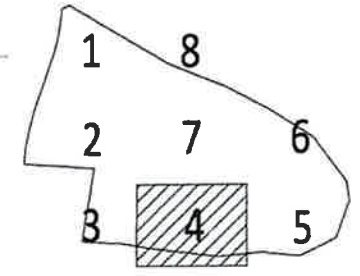

TREE INVENTORY NOTES:

1. **SHARED/ROW TREES SHALL NOT BE REMOVED WITHOUT WRITTEN PERMISSION FROM AFFECTED ADJACENT PROPERTY OWNERS.
2. *TREES NOTED FOR REMOVAL WITHIN THE SAVE AREAS SHALL BE DONE SO BY HAND WITHOUT THE USE OF HEAVY MACHINERY.
3. OFFSITE TREES WERE ASSESSED FROM THE SUBJECT PROPERTY SO NOT TO TRESPASS ONTO ADJACENT PROPERTY. DBH MEASUREMENTS AND TREE LOCATIONS ARE APPROXIMATE.
4. TREES LOCATED WITHIN OR ON THE LIMITS OF DISTURBANCE, OR RATED AS BEING "POOR" IN CONDITION, ARE RECOMMENDED FOR REMOVAL BY TNT ARBORISTS DUE TO THE LIKELIHOOD OF TREE FAILURE. HOWEVER, AT THE DISCRETION OF THE APPLICANT, SOME OF THESE MAY BE PRESERVED DURING CONSTRUCTION WITH THE APPROVAL OF URBAN FORESTRY.

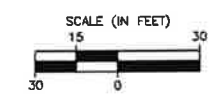

Anish M. Surran
 Certified Arborist
 License # MA 4127A

ENVIRONMENTAL
 4455 Brookfield Corporate Drive, Suite 100
 Chantilly, VA 20151
 PH: 703-466-5123 WWW.TNTENVIRONMENTALINC.COM

BLACKWELL ROAD
 & LEE HIGHWAY
 TOWN OF WARRENTON

TREE REMOVAL
 BASE

REVISIONS	
DATE	COMMENTS

SHEET 4 of 11
 SCALE: 1" = 30'
 PROJECT DATE: 04/05/22
 DRAFT: EFW CHECK: ANS
 FILE NUMBER: 2724



MATCHLINE - SEE SHEET 4
MATCHLINE - SEE SHEET 5

LANDS N/F
AMAZON DATA SERVICES, INC.
D.B. 1702 PG 327
GPIN: 6984-69-2419-000

MATCHLINE - SEE SHEET 6
MATCHLINE - SEE SHEET 5

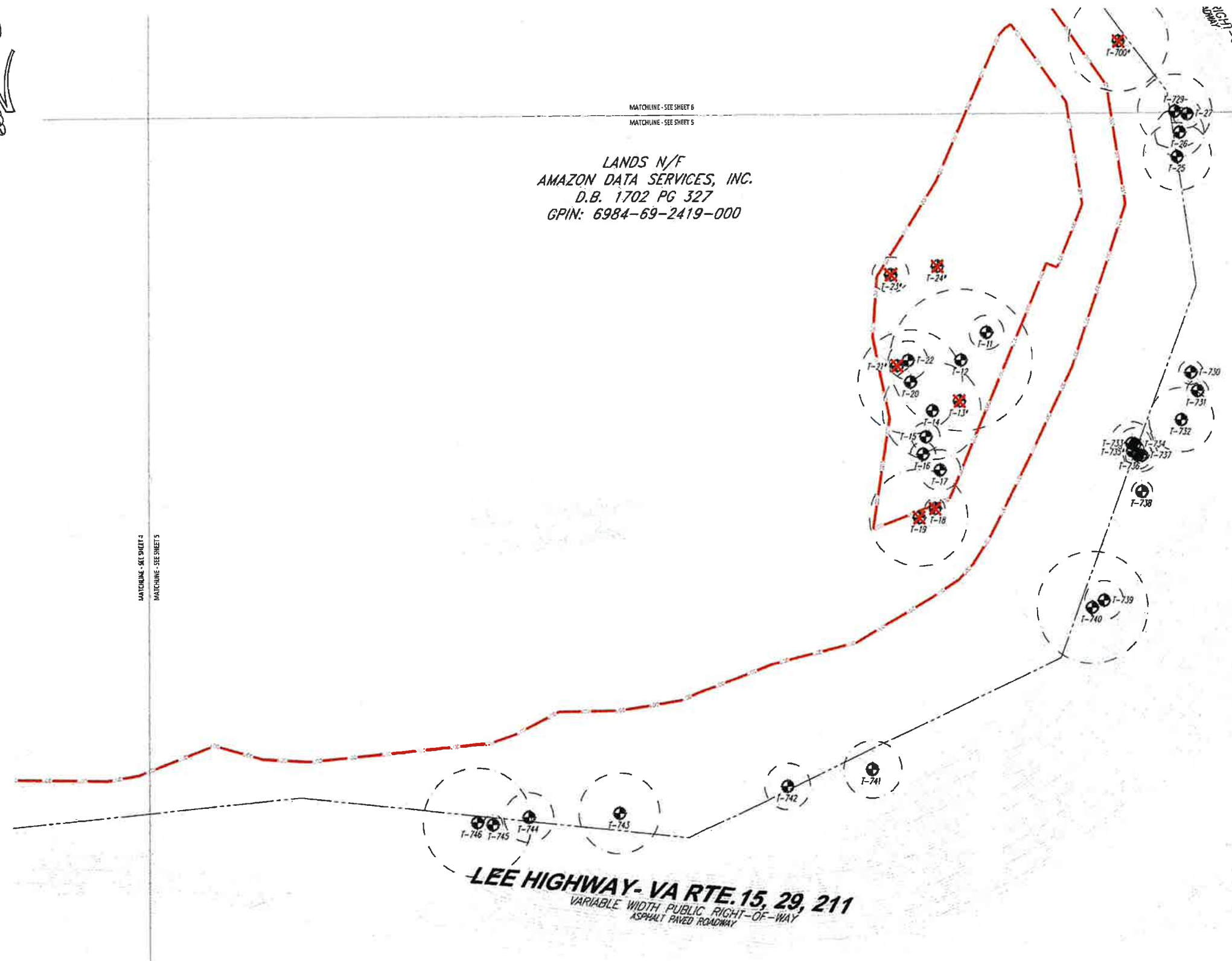

LEGEND

- CRITICAL ROOT ZONE (CRZ)
- TREE LOCATION
- TREE TO BE REMOVED

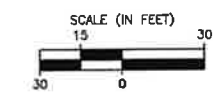
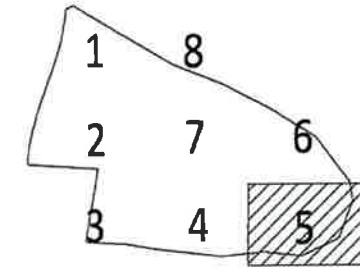

- TREE INVENTORY NOTES:**
1. **SHARED/ROW TREES SHALL NOT BE REMOVED WITHOUT WRITTEN PERMISSION FROM AFFECTED ADJACENT PROPERTY OWNERS.
 2. *TREES NOTED FOR REMOVAL WITHIN THE SAVE AREAS SHALL BE DONE SO BY HAND WITHOUT THE USE OF HEAVY MACHINERY.
 3. OFFSITE TREES WERE ASSESSED FROM THE SUBJECT PROPERTY SO NOT TO TRESPASS ONTO ADJACENT PROPERTY. DBH MEASUREMENTS AND TREE LOCATIONS ARE APPROXIMATE.
 4. TREES LOCATED WITHIN OR ON THE LIMITS OF DISTURBANCE, OR RATED AS BEING "POOR" IN CONDITION, ARE RECOMMENDED FOR REMOVAL BY TNT ARBORISTS DUE TO THE LIKELIHOOD OF TREE FAILURE. HOWEVER, AT THE DISCRETION OF THE APPLICANT, SOME OF THESE MAY BE PRESERVED DURING CONSTRUCTION WITH THE APPROVAL OF URBAN FORESTRY.

ENVIRONMENTAL
4455 Brookfield Corporate Drive, Suite 100
Chantilly, VA 20151
PH: 703-466-5123 WWW.TNTENVIRONMENTALINC.COM

BLACKWELL ROAD
& LEE HIGHWAY
TOWN OF WASHINGTON

TREE REMOVAL
BASE

REVISIONS	
DATE	COMMENTS

SHEET 5 OF 11

SCALE: 1" = 30'

PROJECT DATE: 04/05/22

DRAFT: ETW CHECK: AMS

FILE NUMBER: 2724

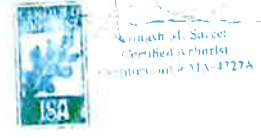



MATCHLINE - SEE SHEET 2
MATCHLINE - SEE SHEET 7

MATCHLINE - SEE SHEET 7
MATCHLINE - SEE SHEET 4

MATCHLINE - SEE SHEET 7
MATCHLINE - SEE SHEET 6

LANDS N/F
AMAZON DATA SERVICES, INC
D.B. 1702 PG 327
GPIN: 6984-69-2419-000

- LEGEND**
- CRITICAL ROOT ZONE (CRZ)
 - TREE LOCATION
 - TREE TO BE REMOVED

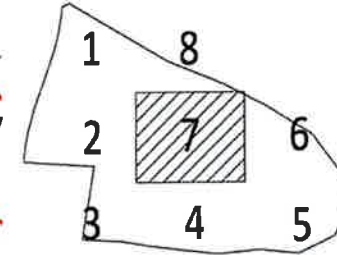

- TREE INVENTORY NOTES:**
1. **SHARED/ROW TREES SHALL NOT BE REMOVED WITHOUT WRITTEN PERMISSION FROM AFFECTED ADJACENT PROPERTY OWNERS.
 2. *TREES NOTED FOR REMOVAL WITHIN THE SAME AREAS SHALL BE DONE SO BY HAND WITHOUT THE USE OF HEAVY MACHINERY.
 3. OFFSITE TREES WERE ASSESSED FROM THE SUBJECT PROPERTY SO NOT TO TRESPASS ONTO ADJACENT PROPERTY. DBH MEASUREMENTS AND TREE LOCATIONS ARE APPROXIMATE.
 4. TREES LOCATED WITHIN OR ON THE LIMITS OF DISTURBANCE, OR RATED AS BEING "POOR" IN CONDITION, ARE RECOMMENDED FOR REMOVAL BY TNT ARBORISTS DUE TO THE LIKELIHOOD OF TREE FAILURE. HOWEVER, AT THE DISCRETION OF THE APPLICANT, SOME OF THESE MAY BE PRESERVED DURING CONSTRUCTION WITH THE APPROVAL OF URBAN FORESTRY.

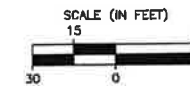

ISA
 Avinash M. Suresh
 Certified Arborist
 Certification # MA-4727A

ENVIRONMENTAL

 4455 Brookfield Corporate Drive, Suite 100
 Chantilly, VA 20151
 PH: 703-466-5123 WWW.TNTENVIRONMENTALINC.COM

BLACKWELL ROAD
 & LEE HIGHWAY
 TOWN OF WARRENTON

TREE REMOVAL
 BASE

REVISIONS	
DATE	COMMENTS

SHEET 7 OF 11
 SCALE: 1" = 30'
 PROJECT DATE: 04/05/22
 DRAFT: EFW CHECK: ANS
 FILE NUMBER: 2724

Tree Number	Common Name	Size (inches DBH)	Critical Root Zone (ft)	Condition	Remove	Offsite or Shared	Notes & Arborist Recommendations
1	Black Walnut	14.0	14.0	Fair	X		Dead and broken limbs
2	Black Walnut	18.8	18.8	Fair	X		COBIT, lower wound, and dead limbs
3	Black Walnut	17.3	17.3	Fair	X		Vines, and dead limbs
4	Hickberry	12.5	12.5	Fair	X		Watersprouts, dead limbs, and lean in growth
5	Pignut Hickory	7.0	7.0	Poor	X	Offsite	Double trunk, dead limbs, topped, and vines
6	Black Walnut	6.0	6.0	Poor	X*		Mechanical damage to lower stem, and root flare
7	Hickberry	15.7	15.7	Fair	X		Vines
8	Black Walnut	14.6	14.6	Fair	X*		Vines, dead limbs, and small cavities
9	Pignut Hickory	11.5	11.5	Fair	X		Vines, and dead limbs
10	Black Walnut	20.2	20.2	Fair	X		Dead limbs, vines, and watersprouts
11	Black Locust	10.4	10.4	Fair			Vines
12	Red Maple	43.0	43.0	Fair			Multi-trunk, vines, watersprouts, and some deadwood
13	Dead				X*		
14	Red Maple	29.7	29.7	Fair			Vines, and dead limbs
15	Black Cherry	8.7	8.7	Fair			Lean in growth
16	Black Locust	7.6	7.6	Fair			Vines, and dead limbs
17	Black Locust	12.4	12.4	Fair			Double trunk, and vines
18	Black Locust	6.1	6.1	Fair	X		Vines, and lean in growth
19	Black Locust	29.5	29.5	Fair	X		Multi-trunk, and vines
20	Red Maple	31.5	31.5	Fair			Multi-trunk
21	Dead				X*		
22	Black Locust	11.7	11.7	Fair			Multi-trunk, and vines
23	White Ash	10.8	10.8	Fair	X*		
24	Dead				X*		
25	Bradford Pear	20.6	20.6	Fair		RDW	
26	Black Walnut	14.9	14.9	Fair		RDW	Dead limbs, and watersprouts
27	Tree of Heaven	8.3	8.3	Fair		RDW	
28	Black Walnut	10.2	10.2	Poor	X		Vines, and dead limbs
29	Black Walnut	7.3	7.3	Poor	X		Vines, dead limbs, and hollow
30	Black Walnut	10.3	10.3	Poor	X**	RDW	Dead limbs, and vines
31	Black Walnut	11.7	11.7	Fair			Vines, and dead limbs
32	Tulip Poplar	29.0	29.0	Fair		Offsite	Multi-trunk, watersprouts, and broken leader
33	Sawtooth	30.0	30.0	Fair			Multi-trunk, and ivy
34	Sawtooth	45.0	45.0	Fair			Multi-trunk, and ivy
35	Dead					Offsite	
133	Black Locust	6.0	6.0	Fair	X		Dead limbs, dieback, vines, and watersprouts
134	Black Locust	10.0	10.0	Fair	X		Dead limbs, dieback, vines, and watersprouts
135	Black Locust	6.0	6.0	Poor	X		Dead limbs, dieback, vines, and watersprouts
136	Black Locust	8.5	8.5	Fair	X*		Dead limbs, dieback, vines, and watersprouts
137	Black Locust	10.0	10.0	Poor	X*		Dead limbs, dieback, vines, and watersprouts
138	Tulip Poplar	20.0	20.0	Fair			Dead limbs, dieback, vines, and watersprouts
139	Pignut Hickory	14.5	14.5	Fair	X*		Dead limbs, dieback, vines, and watersprouts
140	Pignut Hickory	14.3	14.3	Fair	X*		Dead limbs, dieback, vines, and watersprouts
141	Black Locust	16.0	16.0	Poor	X		Dead limbs, dieback, vines, and watersprouts
142	Hickberry	6.3	6.3	Fair	X		Dead limbs, dieback, vines, and watersprouts
143	Tulip Poplar	5.5	5.5	Fair	X		Dead limbs, double trunk, dieback, vines, and watersprouts
144	Pignut Hickory	15.0	15.0	Fair	X		Dead limbs, double trunk, dieback, vines, and watersprouts
145	Tulip Poplar	28.0	28.0	Fair	X*		Dead limbs, dieback, vines, and watersprouts
146	Tulip Poplar	11.0	11.0	Fair	X*		Dead limbs, dieback, vines, and watersprouts
147	Black Locust	8.0	8.0	Poor	X*		Dead limbs, dieback, vines, and watersprouts
148	Black Locust	14.0	14.0	Poor	X*		Dead limbs, dieback, vines, and watersprouts
149	Pignut Hickory	8.0	8.0	Fair			Dead limbs, dieback, vines, and watersprouts
150	Pignut Hickory	8.0	8.0	Fair			Dead limbs, dieback, vines, and watersprouts
151	Pignut Hickory	10.3	10.3	Fair			Dead limbs, dieback, vines, and watersprouts
152	Black Locust	11.7	11.7	Fair			Dead limbs, dieback, vines, and watersprouts
153	Pignut Hickory	11.1	11.1	Fair			Dead limbs, dieback, vines, and watersprouts
154	Tulip Poplar	11.3	11.3	Fair			Dead limbs, dieback, vines, and watersprouts
155	Tulip Poplar	13.0	13.0	Fair			Dead limbs, dieback, vines, and watersprouts
156	Tulip Poplar	13.0	13.0	Poor			Dead limbs, dieback, vines, and watersprouts
157	Black Locust	7.1	7.1	Fair			Dead limbs, dieback, vines, and watersprouts
158	Red Maple	43.0	43.0	Fair			Dead limbs, multi-trunk, dieback, vines, and watersprouts
159	Red Maple	7.5	7.5	Poor			Dead limbs, dieback, vines, and watersprouts
160	Pignut Hickory	9.0	9.0	Fair			Dead limbs, dieback, vines, and watersprouts
161	Pignut Hickory	14.0	14.0	Fair			Dead limbs, dieback, vines, and watersprouts
162	Pignut Hickory	14.0	14.0	Fair			Dead limbs, dieback, vines, and watersprouts
163	White Oak	37.0	37.0	Fair			Dead limbs, dieback, vines, and watersprouts
164	Red Maple	14.0	14.0	Poor			Dead limbs, dieback, vines, and watersprouts
165	Pignut Hickory	9.2	9.2	Fair			Dead limbs, dieback, vines, and watersprouts
166	Northern Red Oak	50.0	50.0	Fair			Dead limbs, dieback, vines, and watersprouts
167	Pignut Hickory	6.0	6.0	Fair			Dead limbs, dieback, vines, and watersprouts
168	Tulip Poplar	14.0	14.0	Fair			Dead limbs, double trunk, dieback, vines, and watersprouts
169	Tulip Poplar	25.5	25.5	Fair			Dead limbs, dieback, vines, and watersprouts
170	Tulip Poplar	23.5	23.5	Fair			Dead limbs, dieback, vines, and watersprouts
171	Tulip Poplar	22.5	22.5	Fair			Dead limbs, watersprouts, and vines
172	Tulip Poplar	24.0	24.0	Fair	X		Dead limbs, watersprouts, and vines
173	Tulip Poplar	22.5	22.5	Fair	X		Dead limbs, watersprouts, and vines
174	Tulip Poplar	11.0	11.0	Fair	X		Dead limbs, watersprouts, and vines
175	Tulip Poplar	17.0	17.0	Fair	X*		Dead limbs, watersprouts, and vines
177	Black Walnut	8.0	8.0	Fair	X		Dead limbs, watersprouts, and vines
178	Black Walnut	8.5	8.5	Fair	X		Dead limbs, watersprouts, and vines
179	Tulip Poplar	16.0	16.0	Fair	X		Dead limbs, watersprouts, and vines
180	Pignut Hickory	8.5	8.5	Poor	X		Dead limbs, watersprouts, and vines
181	Dead				X		
182	Black Walnut	16.0	16.0	Poor	X		Dead limbs, watersprouts, and vines
183	Tulip Poplar	8.5	8.5	Fair	X		Dead limbs, watersprouts, and vines
184	Black Walnut	15.0	15.0	Fair	X		Dead limbs, watersprouts, and vines
185	Pignut Hickory	9.5	9.5	Fair	X		Dead limbs, watersprouts, and vines
186	Pignut Hickory	16.0	16.0	Fair	X		Dead limbs, watersprouts, and vines
187	Tulip Poplar	12.2	12.2	Fair	X		Crooked trunk, and co-dominant stems
188	Tulip Poplar	13.9	13.9	Fair	X		Covered in dense vines
189	Tulip Poplar	18.4	18.4	Good	X		
190	Tulip Poplar	13.1	13.1	Good	X		A few small broken limbs
191	Tulip Poplar	23.7	23.7	Fair	X		Poor branch formation, and covered in dense vines
192	Tulip Poplar	22.0	22.0	Fair	X		Co-dominant stems
193	Tulip Poplar	10.5	10.5	Fair	X		Broken leader, and covered in vines
194	Tulip Poplar	18.3	18.3	Fair	X		Covered in vines, and several dead and broken limbs
195	Flowering Dogwood	11.0	11.0	Poor	X		Double trunk, and mostly dead
196	Black Walnut	7.3	7.3	Fair	X		Co-dominant stems, and covered in vines
197	Pignut Hickory	6.3	6.3	Fair	X		Covered in vines
198	Pignut Hickory	8.0	8.0	Good	X		Covered in vines
199	Pignut Hickory	6.4	6.4	Fair	X		One-sided
200	Tulip Poplar	29.0	29.0	Fair	X		Several dead and broken limbs
243	Black Oak	8.0	8.0	Fair			Some dead limbs, and vines up trunk
244	Black Oak	9.8	9.8	Fair			Some dead limbs, and mostly one-sided
245	Dead				X*		
246	Black Locust	11.0	11.0	Fair			Several dead limbs, and vines up trunk
247	Black Locust	8.2	8.2	Fair			Several dead limbs, and vines up trunk
248	Northern Red Oak	19.1	19.1	Poor			Mostly dead
249	Dead				X*		
250	Tulip Poplar	29.2	29.2	Fair			Some dead limbs, and vines up trunk
251	Cottonwood	17.3	17.3	Good			
252	Tulip Poplar	21.4	21.4	Good			Some dead limbs
253	Tulip Poplar	11.4	11.4	Fair			Cavity up trunk
254	Tulip Poplar	12.4	12.4	Fair			Some dead limbs



BLACKWELL ROAD
& LEE HIGHWAY

EXISTING VEGETATION
INVENTORY

REVISIONS	
DATE	COMMENTS

SHEET 9 of 11

SCALE: NTS

PROJECT DATE: 04/25/22

DRAFT: BFW CHECK: AWS

FILE NUMBER: 2724

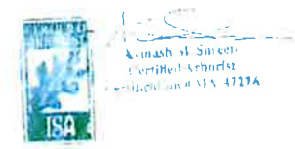

REVISIONS	
DATE	COMMENTS

SHEET 10 of 11

SCALE: NTS

PROJECT DATE: 04/05/22

DRAFT: EFW CHECK: AMS

FILE NUMBER: 2274

Tree Number	Common Name	Size (inches DBH)	Critical Root Zone (ft)	Condition	Remove	Offsite or Shared	Notes & Arborist Recommendations
529	White Oak	11.0	11.0	Fair	X*		Watersprouts
530	Mockernut Hickory	9.0	9.0	Fair			Double trunk, dead limbs, and deadwood
531	White Oak	34.0	34.0	Fair			Dead limbs, and deadwood
532	White Oak	7.5	7.5	Fair			Dead limbs, and deadwood
533	Mockernut Hickory	19.0	19.0	Fair			Dead limbs, and deadwood
534	White Oak	20.0	20.0	Fair			Dead limbs, and deadwood
535	Northern Red Oak	21.0	21.0	Fair			Dead limbs, and deadwood
536	Pignut Hickory	7.0	7.0	Fair			Dead limbs, and deadwood
537	Tulip Poplar	19.0	19.0	Fair			Dead limbs, and deadwood
538	Pignut Hickory	8.5	8.5	Fair			Dead limbs, and deadwood
539	Pignut Hickory	16.2	16.2	Fair			Dead limbs, and deadwood
540	Pignut Hickory	21.0	21.0	Fair			Dead limbs, and deadwood
541	Pignut Hickory	13.2	13.2	Fair			Dead limbs, and deadwood
542	Tulip Poplar	6.0	6.0	Fair			Dead limbs, and deadwood
543	Tulip Poplar	18.0	18.0	Fair			Dead limbs, vines, and deadwood
544	Tulip Poplar	21.0	21.0	Good			
545	Tulip Poplar	9.0	9.0	Fair			Vines, and dead limbs
546	Pignut Hickory	9.0	9.0	Fair			Dead limbs, and vines
547	Tulip Poplar	24.0	24.0	Good			
548	Tulip Poplar	15.0	15.0	Fair	X*		Dead limbs, and small cavity at base
549	Tulip Poplar	18.2	18.2	Fair	X		Double trunk, and dead limbs
550	Northern Red Oak	18.0	18.0	Poor	X		Vines, dead limbs, and deadwood
551	Northern Red Oak	14.0	14.0	Fair	X*		Dead limbs
552	Black Cherry	10.0	10.0	Fair	X*		Dead limbs, and deadwood
553	Black Cherry	10.0	10.0	Fair			Dead limbs, and deadwood
554	Black Cherry	9.0	9.0	Fair	X		Dead limbs, and deadwood
555	Tree of Heaven	9.0	9.0	Fair	X		Dead limbs, deadwood, and watersprouts
556	Tulip Poplar	19.0	19.0	Fair	X		Dead limbs, and deadwood
557	Tulip Poplar	12.0	12.0	Fair	X		Dead limbs, and deadwood
558	Northern Red Oak	7.2	7.2	Fair	X		Dead limbs, and deadwood
559	Dead	-	-	-	-	X	
560	Dead	-	-	-	-	X	
561	Black Gum	7.3	7.3	Fair	X		Dead limbs
562	Black Walnut	10.5	10.5	Fair	X		Dead limbs, and deadwood
563	White Oak	9.0	9.0	Fair	X		Dead limbs, and deadwood
564	White Oak	8.0	8.0	Fair	X		Dead limbs, and watersprouts
565	Tulip Poplar	38.0	38.0	Fair	X		Dead limbs, and deadwood
566	Tulip Poplar	9.0	9.0	Fair	X		Dead limbs
567	Tulip Poplar	16.0	16.0	Fair	X		Dead limbs, and watersprouts
568	Tulip Poplar	9.0	9.0	Good	X		Vines
569	Black Walnut	6.5	6.5	Fair	X*		Vines, and dead limbs
570	Black Walnut	8.0	8.0	Fair	X*		Vines
571	Black Walnut	8.0	8.0	Fair			Dead limbs, and watersprouts
572	Black Cherry	15.0	15.0	Fair		ROW	Lean in growth, vines, and dead limbs
573	Black Walnut	7.0	7.0	Fair	X*		
574	Black Cherry	13.0	13.0	Poor		ROW	Dead limbs
575	Black Walnut	7.0	7.0	Poor			Dead limbs, vines, and deadwood
576	Black Walnut	11.0	11.0	Fair			Dead limbs
577	Black Cherry	10.0	10.0	Poor			Deadwood, dead limbs, and canks
578	Black Cherry	18.0	18.0	Poor			Dead limbs, deadwood, and dead leader
579	Black Walnut	7.0	7.0	Good			Vines
580	Black Walnut	13.0	13.0	Fair			Vines, and dead limbs
581	Black Walnut	15.0	15.0	Fair			Vines, and dead limbs
582	Black Walnut	20.0	20.0	Fair			Vines, and dead limbs
583	Hackberry	9.0	9.0	Fair			Vines, and dead limbs
584	Black Walnut	6.0	6.0	Fair			Tagged
585	Black Walnut	14.0	14.0	Poor			Dead limbs, deadwood, and vines
586	Black Walnut	18.0	18.0	Fair			Dead limbs, deadwood, and vines
587	Black Walnut	20.0	20.0	Fair			Dead limbs, deadwood, and vines
588	Black Walnut	12.0	12.0	Fair			Dead limbs, deadwood, and vines
589	Tree of Heaven	10.0	10.0	Poor	X*		Dead limbs, deadwood, small cavity, and vines. Recommended for removal due to invasive nature.
590	Black Walnut	9.3	9.3	Fair			Dead limbs, deadwood, and vines
591	Black Walnut	20.3	20.3	Fair			Dead limbs, deadwood, and vines
592	Tree of Heaven	6.5	6.5	Fair	X*		Dead limbs, deadwood, and vines. Recommended for removal due to invasive nature.
593	Black Walnut	6.0	6.0	Fair			Dead limbs, dieback, vines, and watersprouts
594	Black Walnut	16.0	16.0	Fair			Dead limbs, dieback, vines, and watersprouts
595	Black Walnut	7.5	7.5	Fair			Dead limbs, dieback, vines, and watersprouts
596	Black Walnut	8.0	8.0	Fair			Dead limbs, dieback, vines, and watersprouts
597	Black Walnut	11.0	11.0	Fair			Dead limbs, dieback, vines, and watersprouts
598	Black Walnut	10.0	10.0	Fair			Dead limbs, dieback, vines, and watersprouts
599	Tulip Poplar	15.1	15.1	Fair			Dead limbs, dieback, vines, and watersprouts
600	Tulip Poplar	7.6	7.6	Fair	X		Dead limbs, dieback, vines, and watersprouts
601	Pignut Hickory	9.3	9.3	Good			
602	White Oak	40.2	40.2	Poor			Cavity at base, several dead limbs, and hollow sound
603	Tulip Poplar	6.3	6.3	Good			
604	Pignut Hickory	21.0	21.0	Good			
605	Pignut Hickory	17.4	17.4	Poor			Deadwood up trunk, fungal growth up trunk, and several dead limbs
606	Tulip Poplar	8.4	8.4	Good			
607	Tulip Poplar	8.6	8.6	Good			Sweeping growth
608	Pignut Hickory	6.7	6.7	Good			
609	Pignut Hickory	9.8	9.8	Good			Some vines up trunk
610	Tulip Poplar	7.0	7.0	Good	Shared		One-sided with some vines
611	Tulip Poplar	11.3	11.3	Good			Some dead limbs
612	Pignut Hickory	21.1	21.1	Good			
613	Tulip Poplar	7.8	7.8	Good			Sweeping growth
614	Tulip Poplar	6.7	6.7	Good			Large cavity near base
615	Tulip Poplar	11.2	11.2	Poor			Mostly one-sided
616	Tulip Poplar	14.4	14.4	Good			Mostly one-sided
617	Tulip Poplar	6.8	6.8	Good			Mostly one-sided
618	Tulip Poplar	12.3	12.2	Good			Vines up trunk, and mostly one-sided
619	Tulip Poplar	15.6	15.6	Good			
620	Tulip Poplar	11.3	11.3	Poor	ROW		Decay at base
621	Tulip Poplar	20.8	20.8	Fair			Vines in canopy, and some dead limbs
622	Tulip Poplar	15.2	15.2	Good			Vines up trunk
623	White Oak	6.7	6.7	Fair			Vines up trunk, and some dead limbs
624	Tulip Poplar	20.0	20.0	Good	ROW		Vines up trunk
625	White Oak	16.6	16.6	Fair			Vines up trunk, swelling at base, and some dead limbs
626	Northern Red Oak	22.9	22.9	Fair			Vines up trunk, and several dead limbs
627	Pignut Hickory	12.3	12.3	Fair			Vines up trunk, and several dead limbs
628	Pignut Hickory	8.8	8.8	Good	Shared		
629	Tulip Poplar	14.2	14.2	Good			
630	Tulip Poplar	23.4	23.4	Fair			Several dead limbs
631	Northern Red Oak	9.1	9.1	Fair	Shared		Mostly one-sided, and vines in canopy
632	Tulip Poplar	12.1	12.1	Good			Vines up trunk
633	Tulip Poplar	21.1	21.1	Poor			Misting top
634	Tulip Poplar	25.4	25.4	Good			Some dead limbs
635	Dead	-	-	-	X*		
636	Dead	-	-	-	X*		
637	Dead	-	-	-	X*		
638	Dead	-	-	-	X*		
639	Pignut Hickory	11.4	11.4	Good			Vines up trunk
640	Tulip Poplar	28.4	28.4	Good			Some dead limbs
641	Tulip Poplar	17.4	17.4	Good			Some dead limbs
642	Tulip Poplar	49.8	49.8	Good			Double trunk, and some dead limbs

Tree Number	Common Name	Size (inches DBH)	Critical Root Zone (ft)	Condition	Remove	Offsite or Shared	Notes & Arborist Recommendations
643	Black Walnut	15.6	15.6	Fair			Some dead limbs
644	White Oak	8.8	8.8	Good	X		
645	Black Walnut	22.3	22.3	Fair	X		Some dead limbs
646	White Oak	30.3	30.3	Fair	X*		Several dead limbs, and mostly one-sided
647	Black Cherry	8.2	8.2	Fair	X*		Some dead limbs
648	Tulip Poplar	16.0	16.0	Fair	X		Vines in canopy
649	Green Ash	11.6	11.6	Fair	X		Vines in canopy
650	Tulip Poplar	12.3	12.3	Fair		ROW	Dense vines up trunk and in canopy
651	Tulip Poplar	12.8	12.8	Fair	X**	Shared	Dense vines up trunk and in canopy
652	Tulip Poplar	9.8	9.8	Fair	X*		Dense vines up trunk and in canopy
653	Mulberry	9.3	9.3	Poor		ROW	Dense vines up trunk and in canopy
654	Green Ash	7.0	7.0	Poor	X*		Dense vines up trunk and in canopy
655	Green Ash	7.4	7.4	Poor	X*		Dense vines up trunk and in canopy
656	Black Walnut	6.7	6.7	Fair	X*		Vines in canopy
657	Black Walnut	6.0	6.0	Poor	X*		Dense vines in canopy
658	Bovelder	18.2	18.2	Poor		ROW	Dense vines in canopy
659	Black Walnut	6.0	6.0	Fair	X*		Dense vines in canopy
660	Black Walnut	8.4	8.4	Fair	X		Dense vines in canopy
661	Black Walnut	6.2	6.2	Fair	X		Dense vines in canopy
662	Black Walnut	12.7	12.2	Fair	X		Dense vines in canopy
663	Black Cherry	8.8	8.8	Poor		ROW	Dense vines in canopy
664	Black Cherry	9.3	9.3	Poor		ROW	Dense vines in canopy
665	Black Walnut	7.6	7.6	Poor	X*		Dense vines in canopy
666	Dead	-	-	-	X*		
667	Hackberry	10.2	10.2	Poor	X*		Failed top, and dense vines
668	Tulip Poplar	10.8	10.8	Fair	X		Dense vines up trunk
669	Black Walnut	6.1	6.1	Poor	X		Falling trunk, and dense vines up trunk
670	Tulip Poplar	29.0	29.0	Fair	X*		Dense vines up trunk
671	Dead	-	-	-	X*		
672	Black Walnut	8.1	8.1	Fair	X		Vines in canopy
673	Black Walnut	6.0	6.0	Fair	X		Vines up trunk
674	Black Walnut	13.2	13.2	Fair	X		Vines up trunk
675	Black Cherry	11.4	11.4	Fair	X		Vines up trunk
676	Tulip Poplar	27.0	27.0	Fair	X		Vines up trunk
677	Dead	-	-	-	X		
678	Tulip Poplar	20.1	20.1	Fair	X		Dense vines up trunk
679	Black Cherry	8.5	8.5	Fair	X		Dense vines up trunk
680	Dead	-	-	-	X		
681	Black Walnut	15.7	15.7	Fair	X		Dense vines up trunk
682	Black Walnut	12.8	12.8	Fair	X		Dense vines up trunk
683	Bovelder	17.4	17.4	Fair		ROW	Double trunk, and dense vines up trunk
684	Black Walnut	8.4	8.4	Fair	X		Dense vines up trunk
685	Black Walnut	9.0	9.0	Fair	X		Dense vines up trunk
686	Dead	-	-	-	X		
687	Black Walnut	17.9	17.9	Fair			Dense vines up trunk
688	Dead	-	-	-	X*		
689	Black Walnut	18.0	18.0	Fair	X		Dense vines up trunk
690	Black Walnut	12.4	12.4	Fair	X		Dense vines up trunk
691	Dead	-	-	-	X*		
692	Tree of Heaven	11.1	11.1	Fair	X*		Dense vines up trunk. Recommended for removal due to invasive nature.
693	Tree of Heaven	7.8	7.8	Fair	X*		Dense vines up trunk. Recommended for removal due to invasive nature.
694	Tree of Heaven	7.0	7.0	Fair	X*		Dense vines up trunk. Recommended for removal due to invasive nature.
695	Tree of Heaven	7.4	7.4	Fair	X*		Dense vines up trunk. Recommended for removal due to invasive nature.
696	Black Cherry	7.9	7.9	Poor			Mostly dead
697	Eastern Redcedar	9.7	9.7	Fair		ROW	Double trunk, and dense vines up trunk
698	Black Cherry	22.5	22.5	Fair	ROW		Vines up trunk
699	Slippery Elm	9.4	9.4	Fair	ROW		Vines up trunk
700	Bradford Pear	30.5	30.5	Fair	X*		Double trunk, and poorly pruned for powerlines. Recommended for removal due to invasive nature.
701	Black Walnut	22.4	22.4	Fair	ROW		Vines up trunk
702	Eastern Redcedar	7.4	7.4	Fair	ROW		Several small dead limbs
703	Eastern Redcedar	6.5	6.5	Good	ROW		Several small dead limbs
704	Tulip Poplar	19.5	19.5	Good			
705	Black Cherry	13.7	13.7	Poor			Mostly dead, and vines up trunk
706	Eastern Redcedar	10.1	10.1	Poor			Mostly dead, and many dead limbs
707	Tree of Heaven	7.1	7.1	Fair	X*		Poorly pruned for powerlines. Recommended for removal due to invasive nature.
708	Persephone	8.7	8.7	Fair	ROW		Vines up trunk
709	Black Cherry	9.8	9.8	Poor	ROW		Poor form, and watersprouts
710	Persephone	6.4	6.4	Fair	ROW		Vines up trunk
711	Tulip Poplar	11.8	11.8	Fair	ROW		Vines up trunk
712	Tulip Poplar	34.0	34.0	Good	ROW		Double trunk, and vines up trunk
713	Bradford Pear	17.4	17.4	Fair	ROW		Double trunk, and vines up trunk
714	Red Maple	14.0	14.0	Fair			Vines up trunk, and in canopy
715</							

Tree Number	Common Name	Size (Inches DBH)	Critical Root Zone (feet)	Condition	Remove	Offsets or Shared	Notes & Arborist Recommendations
786	Black Walnut	16.2	16.2	Fair	X		Some dead limbs
787	Tulip Poplar	27.7	27.7	Fair	X		ivy, and dead limbs
788	American Sycamore	19.5	19.5	Fair	X		Vines and dead limbs
789	Tulip Poplar	12.0	12.0	Fair	X		Vines
790	Eastern Redcedar	6.0	6.0	Fair	X		Topped, broken leader, and vines
791	Eastern Redcedar	6.5	6.5	Poor	X		Topped, and vines
792	Eastern Redcedar	11.1	11.1	Poor	X		vines, and dead limbs
793	Tulip Poplar	17.4	17.4	Fair	X		Vines
794	Black Walnut	9.5	9.5	Fair	X		Vines, and dead limbs
795	Black Walnut	13.8	13.8	Fair	X		Vines, and dead limbs
796	Eastern Redcedar	9.3	9.3	Fair	X		Dead and broken limbs
797	Pignut Hickory	6.7	6.7	Fair	X		Lean in growth, and vines
798	Black Walnut	9.7	9.7	Fair	X		Dead limbs
799	Eastern Redcedar	6.4	6.4	Good	X		
800	Hackberry	9.8	9.8	Fair	X		Water sprouts, and dead limbs
801	Tulip Poplar	23.7	23.7	Fair	X		Dense vines up trunk
802	Red Maple	6.0	6.0	Fair	X		Growing into trunk of T-801
803	Tulip Poplar	12.5	12.5	Fair	X		Dense vines up trunk
804	Red Maple	10.8	10.8	Fair	X		Dense vines up trunk
805	Red Maple	8.0	8.0	Fair	X		Poor form, and lean in growth
806	Red Maple	9.5	9.5	Fair	X		Poor form, covered in dense vines, and lean in growth
807	Red Maple	12.5	12.5	Fair	X		Double trunk, co-dominant stems, and covered in dense vines
808	Tulip Poplar	12.1	12.1	Poor	X*		Poor form, broken co-stem, and covered in dense vines
809	American Sycamore	12.5	12.5	Good	X		
810	American Sycamore	21.0	21.0	Good	X*		Vines in canopy
811	Pignut Hickory	6.5	6.5	Fair	X*		Broken top, and vines up trunk
812	American Sycamore	7.0	7.0	Good	X		
813	Tulip Poplar	11.1	11.1	Good	X		
814	American Sycamore	14.6	14.6	Fair	X		Lean in growth, and vines on trunk
815	Pignut Hickory	7.1	7.1	Fair	X		Vines on trunk, and a few broken limbs
816	American Sycamore	9.8	9.8	Good	X		Vines on trunk
817	Tulip Poplar	15.3	15.3	Fair	X*		Co-dominant stems, and vines on trunk
818	Tulip Poplar	6.8	6.8	Fair	X		vines on trunk, and several dead and broken limbs
819	American Sycamore	19.1	19.1	Fair	X		Dense vines on trunk and in canopy
820	American Sycamore	8.3	8.3	Good	X		
821	Tulip Poplar	7.6	7.6	Poor	X		Broken top, and dense vines up trunk
822	Tulip Poplar	11.0	11.0	Fair	X		Vines up trunk
823	Tulip Poplar	18.0	18.0	Fair	X		Vines up trunk
824	Tulip Poplar	18.3	18.3	Fair	X		Vines up trunk
825	American Sycamore	9.5	9.5	Good	X		Lean in growth
826	Pignut Hickory	7.0	7.0	Good	X*		
827	Tree of Heaven	6.5	6.5	Fair	X		Poor form, and covered in vines
828	Tree of Heaven	7.0	7.0	Fair	X		Poor form, and covered in vines
829	Tree of Heaven	7.6	7.6	Fair	X		Poor form, and covered in vines
830	Red Maple	8.5	8.5	Poor	X		Cavity, dead and broken limbs, and poor form
831	Dead	-	-	-	X		
832	Cottonwood	18.5	18.5	Fair	X		Poor form, and covered in dense vines
833	American Sycamore	21.0	21.0	Good	X		
834	Red Maple	7.9	7.9	Fair	X		Poor form, and vines in canopy
835	Red Maple	8.7	8.7	Fair	X		Co-dominant stems, and several dead and broken limbs
836	Dead	-	-	-	X		
837	Cottonwood	19.8	19.8	Fair	X		Several large dead and broken limbs
838	Red Maple	6.8	6.8	Fair	X		Vines up trunk
839	White Oak	10.0	10.0	Fair/Poor	X		Double trunk, dead co-stems, some broken limbs, and vines in canopy
840	Cottonwood	21.0	21.0	Fair	X		A few dead and broken limbs
841	Mockernut Hickory	6.9	6.9	Poor	X		Double trunk, dead co-stem, poor form, and vines up canopy
842	Northern Red Oak	14.0	14.0	Poor	X		High dieback, hypoxylon canker on limbs
843	Northern Red Oak	8.5	8.5	Fair	X		Vines in canopy
844	Pignut Hickory	9.3	9.3	Fair	X		Dense vines up trunk
845	Tulip Poplar	10.5	10.5	Good	X		Vines up trunk and in canopy
846	White Oak	26.0	26.0	Poor	X		Large cavity, and large dead and broken limbs
847	Dead	-	-	-	X		
848	Mockernut Hickory	15.8	15.8	Good	X		
849	Mockernut Hickory	13.5	13.5	Good	X		
850	Mockernut Hickory	17.8	17.8	Good	X		Vines in canopy
851	Mockernut Hickory	21.4	21.4	Good	X		A few dead and broken limbs
852	White Oak	18.1	18.1	Fair	X		High amount of dieback, large dead and broken limbs, and rot throughout
853	Northern Red Oak	21.0	21.0	Poor	X		
854	Mockernut Hickory	11.5	11.5	Good	X		
855	Tulip Poplar	18.0	18.0	Fair	X		Co-dominant stems, included bark, and several small dead and broken limbs
856	Tulip Poplar	8.0	8.0	Fair	X		Dead co-stem, and several small broken limbs
857	Tulip Poplar	9.0	9.0	Good	X		
858	White Oak	10.5	10.5	Fair	X		Lean in growth
859	Mockernut Hickory	21.5	21.5	Good	X		
860	Mockernut Hickory	20.0	20.0	Good	X		
861	Mockernut Hickory	6.3	6.3	Good	X		
862	Mockernut Hickory	7.0	7.0	Good	X		Dead tree hooked onto T-862
863	White Oak	25.5	25.5	Fair	X		Several dead and broken limbs
864	Mockernut Hickory	15.0	15.0	Fair	X		Many broken limbs in lower canopy
865	Northern Red Oak	23.0	23.0	Fair	X		Several dead and broken limbs
866	Tulip Poplar	7.5	7.5	Good	X*		
867	Northern Red Oak	30.0	30.0	Fair	X*		Several dead and broken limbs
868	Mockernut Hickory	8.5	8.5	Good	X		
869	Tulip Poplar	18.5	18.5	Good	X		
870	Mockernut Hickory	9.7	9.7	Good	X		
871	Mockernut Hickory	8.2	8.2	Good	X		
872	Northern Red Oak	18.9	18.9	Fair	X		Several large dead and broken limbs
873	White Oak	12.4	12.4	Fair	X		Co-dominant stems, and a few small dead limbs
874	Tulip Poplar	7.5	7.5	Good	X		
875	Tulip Poplar	7.0	7.0	Fair	X		Co-dominant stems, and one large dead limb
876	White Oak	12.8	12.8	Fair	X		Many water sprouts
877	Tulip Poplar	11.0	11.0	Fair	X		Co-dominant stems
878	White Oak	14.0	14.0	Fair	X		Several dead and broken limbs
879	Dead	-	-	-	X		
880	White Oak	20.0	20.0	Fair	X*		Co-dominant stems, and a few dead and broken limbs
881	Mockernut Hickory	21.5	21.5	Fair	X		Lean in growth, and several dead and broken limbs
882	Mockernut Hickory	7.9	7.9	Good	X		
883	Mockernut Hickory	15.0	15.0	Fair	X		Several dead and broken limbs, and vines in canopy
884	American Elm	6.8	6.8	Fair	X		A few dead and broken limbs
885	Tulip Poplar	12.8	12.8	Fair	X		Crooked trunk, and a few dead and broken limbs
886	White Oak	8.5	8.5	Fair	X		Several dead and broken limbs, and dense vines in canopy
887	Mockernut Hickory	15.8	15.8	Fair	X		Co-dominant stems, and several small broken limbs
888	Mockernut Hickory	9.5	9.5	Good	X		Vines on trunk
889	Tulip Poplar	10.0	10.0	Fair	X		Vines up trunk
890	Tulip Poplar	12.0	12.0	Good	X		
891	Tulip Poplar	29.0	29.0	Poor	X		Several large dead and broken limbs
892	Tulip Poplar	16.5	16.5	Fair	X		Crooked trunk
893	Tulip Poplar	26.0	26.0	Fair	X		A few dead and broken limbs
894	American Elm	6.3	6.3	Good	X		
895	Mockernut Hickory	6.4	6.4	Good	X		
896	Mockernut Hickory	7.8	7.8	Fair/Poor	X		Cavity in trunk
897	Mockernut Hickory	10.5	10.5	Fair	X		Several dead and broken limbs
898	Tulip Poplar	22.5	22.5	Good	X		
899	Tulip Poplar	20.8	20.8	Good	X		Crooked trunk
900	Tulip Poplar	22.8	22.8	Good	X		

Tree Number	Common Name	Size (Inches DBH)	Critical Root Zone (feet)	Condition	Remove	Offsets or Shared	Notes & Arborist Recommendations
901	Tulip Poplar	27.5	27.5	Good	X		
902	Tulip Poplar	6.5	6.5	Good	X		Vines on trunk
903	Cottonwood	11.9	11.9	Fair	X		Crooked trunk, and poor form
904	Mockernut Hickory	12.4	12.4	Poor	X		Cavity in trunk, and poor form
905	Pignut Hickory	8.8	8.8	Good	X		
906	Tulip Poplar	25.3	25.3	Fair	X		Co-dominant stems
907	Tulip Poplar	23.4	23.4	Poor	X		Cavity with weed wounds
908	Dead	-	-	-	X		
909	Black Walnut	9.5	9.5	Fair	X		Poor form, and several dead and broken limbs
910	Pignut Hickory	8.8	8.8	Good	X		
911	White Oak	17.4	17.4	Fair	X		Crooked trunk, and several dead and broken limbs
912	Hackberry	7.5	7.5	Fair	X		Several small dead and broken limbs
913	Black Gum	7.0	7.0	Poor	X		Poor form, many dead and broken limbs, and leaning
914	Black Gum	14.0	14.0	Poor	X		Double trunk, weak crotch, many water sprouts, dead and broken limbs, and dead co-stem
915	Tulip Poplar	14.4	14.4	Fair	X		Poor form, crooked trunk, and several broken limbs
916	Tulip Poplar	12.0	12.0	Poor	X		Cavities throughout, and co-dominant stems
917	Mockernut Hickory	7.5	7.5	Poor	X		Covered in dense vines, and many dead and broken limbs
918	Mockernut Hickory	6.4	6.4	Fair	X		Covered in vines
919	Mockernut Hickory	7.0	7.0	Fair	X		Twisted trunk
920	Mockernut Hickory	10.0	10.0	Poor	X/**		Shared
921	American Elm	7.0	7.0	Poor	X/**		Shared
922	Mockernut Hickory	6.5	6.5	Fair	X		
923	Black Cherry	15.5	15.5	Poor	X		Double trunk, covered in dense vines, and many dead and broken limbs
924	Black Walnut	10.2	10.2	Fair	X		Covered in vines
925	Black Walnut	8.0	8.0	Fair	X		Covered in vines
926	Black Walnut	11.5	11.5	Fair	X		Covered in vines
927	Black Walnut	12.8	12.8	Poor	X		Large dead and broken limbs, and covered in dense vines
928	Dead	-	-	-	X*		
929	Black Walnut	15.8	15.8	Poor	X		Large dead and broken limbs, and covered in dense vines
930	Black Walnut	8.2	8.2	Poor	X		Covered in dense vines, and topped
931	Black Walnut	7.8	7.8	Poor	X		Covered in dense vines, and topped
932	Black Walnut	7.0	7.0	Poor	X		Covered in dense vines, and topped
933	Black Walnut	8.5	8.5	Poor	X		Covered in dense vines, and topped
934	Black Walnut	12.0	12.0	Poor	X		Poor form, and covered in dense vines
935	Black Walnut	16.0	16.0	Poor	X		Covered in dense vines, and several cavities throughout
936	Black Walnut	6.8	6.8	Poor	X		Covered in dense vines, and poor form
937	Black Walnut	7.5	7.5	Poor	X		Covered in dense vines, and poor form
938	Black Walnut	10.5	10.5	Poor	X		Covered in dense vines, and poor form
939	Dead	-	-	-	X*		
940	Black Walnut	7.8	7.8	Poor	X		Covered in dense vines, and poor form
941	Black Walnut	7.5	7.5	Poor	X		Covered in dense vines, and poor form
942	Black Walnut	23.8	23.8	Poor	X		Covered in dense vines, large broken limbs, and some dead limbs
943	Dead	-	-	-	X*		
944	Black Walnut	8.0	8.0	Poor	X*		Double trunk, covered in dense vines, large broken limbs, and some dead limbs
945	Black Walnut	6.0	6.0	Poor	X*		Topped, and covered in dense vines
946	Kwanzaan Cherry	10.0	10.0	Poor	X*		Poor form, covered in dense vines, and warping
947	Black Walnut	8.5	8.5	Poor	X*		Co-dominant stems, covered in dense vines, and partially topped
948	Red Maple	6.5	6.5	Fair	X		Crooked trunk, and vines on trunk
949	Red Maple	11.5	11.5	Fair	X		Covered in dense vines, and several dead and broken limbs
950	Black Cherry	8.3	8.3	Fair	X		Crooked trunk, and covered in dense vines
951	Red Maple	13.1	13.1	Fair	X		Double trunk, dead and broken limbs, and vines in canopy
952	Red Maple	11.7	11.7	Fair	X		Double trunk, included bark, and vines in canopy
953	Black Locust	10.2	10.2	Poor	X*		Topped, and covered in vines
954	Black Locust	12.0	12.0	Fair	X		Covered in dense vines
955	Pignut Hickory	6.0	6.0	Good	X		Co-dominant stems
956	American Sycamore	9.0	9.0	Good	X		Lean in growth
957	Tulip Poplar	24.5	24.5	Fair	X		Vines on trunk, and a few dead and broken limbs
958	American Sycamore	15.0	15.0	Good	X*		
959	Pignut Hickory	7.5	7.5	Good	X		
960	Tulip Poplar	6.5	6.5	Poor	X		Vines on trunk
961	Tulip Poplar	10.8	10.8	Fair	X		Cavity in base, and dense vines up trunk
962	Tulip Poplar	16.5	16.5	Good	X		Vines on trunk
963	Tulip Poplar	20.0	20.0	Good	X		
964	Tulip Poplar	20.5	20.5	Good	X		
965	American Sycamore	23.0	23.0	Good	X		
966	Tulip Poplar	20.0	20.0	Fair	X		Co-dominant stems
967	Tulip Poplar	14.0	14.0	Good	X		
968	Tulip Poplar	10.0	10.0	Fair	X		Covered in dense vines
969	Tulip Poplar	30.0	30.0	Fair	X		Poor form
970	Tulip Poplar	7.0	7.0	Fair	X		Poor form
971	Tulip Poplar	21.0	21.0	Fair	X		A few dead and broken limbs
972	Red Maple	7.5	7.5	Fair	X		Poor form, and vines up trunk
973	Tulip Poplar	17.0	17.0	Good	X		
974	Tulip Poplar	27.8	27.8	Fair	X		
975	Red Maple	7.0	7.0	Good	X		Co-dominant stems
976	Dead	-	-	-	X		
977	Tulip Poplar	8.0	8.0	Fair	X</		