

# WALLER COUNTY

Danny R. Rothe, CCCA  
County Facilities Director and Construction Manager



## MEMORANDUM

**To:** Honorable Commissioners' Court  
**Item:** Furniture for Courthouse 3<sup>rd</sup> Floor  
**Date:** April 29, 2026

---

### Background

Judge/Commissioners

Attached is furniture at the new Courthouse 3<sup>rd</sup> Floor

- Both Courtrooms
- 2 Judges Chambers
- DA Offices

### Costs:

- Total - \$262,850.04

### Source of Funds:

- Courthouse Budget Owner's 3<sup>rd</sup> Floor Soft Cost Item #22. (Under \$300,000 Budget)

### Staff Recommendation

Please approve Quotes from Wilson Bauhaus. Including 50% Downpayment.

Danny R. Rothe  
Waller County Construction Manager

[d.rothe@wallercounty.us](mailto:d.rothe@wallercounty.us)



## Proposal

051 - FF&E DALLAS  
 2343 WALNUT HILL LANE  
 DALLAS, TX 75229  
 Phone: (972) 488-4100  
 Fax: (972) 488-8815  
 www.wilsonbauhaus.com

Order Number	12175
Date	04/10/2026
Customer PO No	
Customer Name	WALLER COUNTY
Salesperson	A - FELICIA DAVILA
Project Number	
Terms	NET 30 DAYS
Page	1 of 23

T WALLER COUNTY  
 O 836 AUSTIN ST  
 HEMPSTEAD, TX 77445

ATTN: ALAN YOUNTS  
 Phone: 979-826-7740  
 Email: A.YOUNTS@WALLERCOUNTY.US

S  
H  
I  
P  
T  
O

Waller County Business Node  
 836 Austin Street  
 Suite 203  
 Hempstead, TX 77445

ATTN: Danny R. Rothe  
 Phone: 979-826-7737  
 Email: d.rothe@wallercounty.us

Prepared for : A - FELICIA DAVILA

Quote is valid for 10 Days.

Enwork OMNIA Contract# R240103  
 Sitmatic OMNIA Contract# 11-78  
 Allsteel/Gunlocke OMNIA Contract #R240102  
 JSI OMNIA Contract #R240107  
 Kimball OMNIA Contract #R240108  
 9to5 OMNIA Contract 07-73  
 Fellowes/ESI OMNIA Contract# R221001  
 Benchmark - Open Market

Current Lead Time: 10-12 weeks + transit time (subject to change based on material availability when order is placed)

Pricing is based on current costs and may be adjusted if tariffs increase. Freight charges are estimated and may vary based on shipment weight, split shipments, and fuel surcharges. Lead times vary by manufacturer/product and may occasionally run longer than expected.

If construction or installation is delayed for any reason, any extra labor required to open up and inspect for hidden damages will be billed additional. Each vendor has their own rules and timelines with regards to turning in concealed damages for replacements.

Group	Quantity	Description	Unit Price	Extended Amount
3101 COUNTY COURT	1.0		26,700.43	26,700.43

Line	Quantit	Description	List	Unit Price	Extended Amount
1	12.00 Each	9 TO 5 SEATING 2900-S2-A16--GRADE-D-CANTER-EARTH3013-BA1B-C1-~ Cortina - Mid-Back, Swivel-Tilt Control, A16 Poly Cantilever Arm GRADE-D: Fabric Grade D CANTER: Momentum - Canter EARTH3013: Earth 3013 BA1B: BA1B 26" Nylon Base - Black (List Deduction) C1: C1 Carpet Casters ~: Standard Knob / Hand Wheel ~: No Cal TB 133 (standard upholstery) Mark Line For: Tag TG: 3101 COUNTY COURT Tag GC: CH-27  % Off List: 54.00	1,295.00	595.70	7,148.40
2	13.00 Each	JASPER SEATING COMPANY INC 980C--D-Momentum-Cover Cloth-09137720-M-MES-NOT-JB	2,257.00	1,060.79	13,790.27



## Proposal

**051 - FF&E DALLAS**  
**2343 WALNUT HILL LANE**  
**DALLAS, TX 75229**  
**Phone: (972) 488-4100**  
**Fax: (972) 488-8815**  
**www.wilsonbauhaus.com**

Order Number	12175
Date	04/10/2026
Customer PO No	
Customer Name	WALLER COUNTY
Salesperson	A - FELICIA DAVILA
Project Number	
Terms	NET 30 DAYS
Page	2 of 23

		Boston Swivel Chair, Arms, Upholstered Seat and Wood Back-22d x 23 1/4w x 40h D:Grade D Momentum:Momentum Fabric Cover Cloth:Cover Cloth 09137720:Vesper M:Maple Finishes MES:Mesa NOT:No Trim Nails JB:Jury Base Revolves, Tilts Mark Line For: Tag TG: 3101 COUNTY COURT Tag GC: CH-35  % Off List: 53.00			
3	1.00 Each	JASPER SEATING COMPANY INC 980C--D-Momentum-Cover Cloth-09137720-M-MES-NOT-FBS Boston Swivel Chair, Arms, Upholstered Seat and Wood Back-22d x 23 1/4w x 40h D:Grade D Momentum:Momentum Fabric Cover Cloth:Cover Cloth 09137720:Vesper M:Maple Finishes MES:Mesa NOT:No Trim Nails FBS:Five Star Base with Pneumatic Lift Mark Line For: Tag TG: 3101 COUNTY COURT Tag GC: CH-35A  % Off List: 53.00	2,132.00	1,002.04	1,002.04
4	4.00 Each	KIMBALL OFFICE FURNITURE NCG02262674830--E-VMC-X-X-X-48.0000-STD-MC WAVEWORKS, 36DX48W, SURFACE, RECTANGULAR, HPL E:EXTENSION VMC:SOFTENED AMBER X:SPECIAL GROMMET X:NO WIRE MANAGER X:NO MODIFIED DEPTH (STANDARD) 48.0000:48 (1219 MM) STD:STANDARD LAMINATE MC:AMBER Mark Line For: Tag TG: 3101 COUNTY COURT Tag GC: DT-10  % Off List: 56.00	944.00	415.36	1,661.44
5	6.00 Each	KIMBALL OFFICE FURNITURE WW1228SSL--MC WAVEWORKS, 12DX28H, SUPPORT PANEL, LAMINATE MC:AMBER Mark Line For: Tag TG: 3101 COUNTY COURT Tag GC: DT-10  % Off List: 56.00	164.00	72.16	432.96
6	4.00 Each	KIMBALL OFFICE FURNITURE WW3528EPL--X-X-MC WAVEWORKS, 35DX28H, END PANEL, LAMINATE X:NO GROMMET X:NO MODIFIED DEPTH (STANDARD) MC:AMBER Mark Line For: Tag TG: 3101 COUNTY COURT Tag GC: DT-10  % Off List: 56.00	449.00	197.56	790.24



### Proposal

051 - FF&E DALLAS  
 2343 WALNUT HILL LANE  
 DALLAS, TX 75229  
 Phone: (972) 488-4100  
 Fax: (972) 488-8815  
 www.wilsonbauhaus.com

Order Number	12175
Date	04/10/2026
Customer PO No	
Customer Name	WALLER COUNTY
Salesperson	A - FELICIA DAVILA
Project Number	
Terms	NET 30 DAYS
Page	3 of 23

7	2.00 Each	KIMBALL OFFICE FURNITURE WW9627MPL--M-X-95.5000-MC WAVEWORKS,96WX27H,MODESTY PANEL,FULL,LAMINATE M:MAIN X:NO MODESTY GROMMET 95.5000:95 1/2 (2425.5 MM) MC:AMBER Mark Line For: Tag TG: 3101 COUNTY COURT Tag GC: DT-10  % Off List: 56.00	516.00	227.04	454.08
8	1.00 Each	SITMATIC POE44SX AF M2----- Posh Ergo Executive, High Back (32"H X 21 1/2"W), Standard Seat (21"W X 20 1/2"D) :Air Lumbar :Adjustable Headrest (Fabric- m2+) :Synchro Exec, synchronized with independent back angle adjustment :IntuiTouch interface :Height Adjustable :Fully Upholstered Panel Arms :Black Urethane Cap :M2 :Fabric- Momentum Canter Graphite Mark Line For: Tag TG: 3101 COUNTY COURT Tag GC: CH-28  % Off List: 51.00	2,900.00	1,421.00	1,421.00

Group	Quantity	Description	Unit Price	Extended Amount
3103A CONSULT	1.0		1,727.00	1,727.00

Line	Quantit	Description	List	Unit Price	Extended Amount
10	1.00 Each	KIMBALL OFFICE FURNITURE 74K2628CFX--501-501 DOCK,26DX26WX28H,BLADE X BASE,WORKSURFACE HEIGHT,PAINT 501:PLATINUM METALLIC 501:PLATINUM METALLIC Mark Line For: Tag TG: 3103A CONSULT Tag GC: DT-8  % Off List: 56.00	938.00	412.72	412.72
11	2.00 Each	KIMBALL OFFICE FURNITURE N30GM1UP--11-MOMA-09130449-C53 LAVORO,GUEST,MESH BACK,ARMLESS,UPH SEAT,BLACK,STATIC 11:BLACK MOMA:MOMENTUM GRADE A 09130449:CANTER IRON C53:HARD GLIDE Mark Line For: Tag TG: 3103A CONSULT Tag GC: CH-36  % Off List: 56.00	959.00	421.96	843.92
12	1.00 Each	KIMBALL OFFICE FURNITURE WWN3030SQL--VMC-X-STD-MC WAVEWORKS,30DX30W,CONFERENCE TOP,SQUARE,HPL VMC:SOFTENED,AMBER X:NO GROMMET	1,069.00	470.36	470.36



### Proposal

051 - FF&E DALLAS  
 2343 WALNUT HILL LANE  
 DALLAS, TX 75229  
 Phone: (972) 488-4100  
 Fax: (972) 488-8815  
 www.wilsonbauhaus.com

Order Number	12175
Date	04/10/2026
Customer PO No	
Customer Name	WALLER COUNTY
Salesperson	A - FELICIA DAVILA
Project Number	
Terms	NET 30 DAYS
Page	4 of 23

STD:STANDARD LAMINATE  
 MC:AMBER  
 Mark Line For: Tag TG: 3103A CONSULT  
 Tag GC: DT-8

% Off List: 56.00

Group	Quantity	Description	Unit Price	Extended Amount
3104 WAITING	1.0		13,268.10	13,268.10

Line	Quantity	Description	List	Unit Price	Extended Amount
13	5.00 Each	JASPER SEATING COMPANY INC 993A--M-MES-NYG Boston Bench with Arms, Wood Seat and Back, 69"w M:Maple Finishes MES:Mesa NYG:Rubber Cushion Nylon Glides Mark Line For: Tag TG: 3104 WAITING Tag GC: L-01	5,646.00	2,653.62	13,268.10

% Off List: 53.00

Group	Quantity	Description	Unit Price	Extended Amount
3105A BREAK	1.0		6,325.54	6,325.54

Line	Quantity	Description	List	Unit Price	Extended Amount
14	2.00 Each	ALLSTEEL GGWA16-011--U-\$(2)-.WP-39-\$(2)-.WP-39 Metta Fully Upholstered .U:CTB 117 Flammability Rating \$(2):Grd 2 Uph .WP:Whisper Vinyl 39:Charcoal \$(2):Grd 2 Uph .WP:Whisper Vinyl 39:Charcoal Mark Line For: Tag TG: 3105A BREAK Tag GC: CH-37	2,267.00	1,006.55	2,013.10
15	1.00 Each	KIMBALL OFFICE FURNITURE 10N1827TPBW--MC UNIVERSAL, TAPER BASE, FOR 36W ROUND/SQUARE TOP, WOOD MC:AMBER Mark Line For: Tag TG: 3105A BREAK Tag GC: DT-9	7,665.00	3,372.60	3,372.60
16	1.00 Each	KIMBALL OFFICE FURNITURE WVN36RDW--T-X-STD-MC WAVEWORKS, 36DIA, CONFERENCE TOP, ROUND, WOOD T:STEP X:NO GROMMET STD:STANDARD FINISH MC:AMBER	2,136.00	939.84	939.84

% Off List: 55.60

% Off List: 56.00



## Proposal

051 - FF&E DALLAS  
 2343 WALNUT HILL LANE  
 DALLAS, TX 75229  
 Phone: (972) 488-4100  
 Fax: (972) 488-8815  
 www.wilsonbauhaus.com

Order Number	12175
Date	04/10/2026
Customer PO No	
Customer Name	WALLER COUNTY
Salesperson	A - FELICIA DAVILA
Project Number	
Terms	NET 30 DAYS
Page	5 of 23

Mark Line For: Tag TG: 3105A BREAK  
 Tag GC: DT-9

% Off List: 56.00

Group	Quantity	Description	Unit Price	Extended Amount
3106 JURY	1.0		25,480.60	25,480.60

Line	Quantit	Description	List	Unit Price	Extended Amount
17	14.00 Each	9 TO 5 SEATING 2900-S2-A16--GRADE-D-(DXXX)-MOMENTUM CANTER EARTH-BA1B-C1--- Cortina - Mid-Back, Swivel-Tilt Control, A16 Poly Cantilever Arm GRADE-D:Fabric Grade D (DXXX):Graded In Material - Grade D MOMENTUM CANTER EARTH:MOMENTUM CANTER EARTH BA1B:BA1B 26" Nylon Base - Black (List Deduction) C1:C1 Carpet Casters ~:Standard Knob / Hand Wheel ~:No Cal TB 133 (standard upholstery) Mark Line For: Tag TG: 3106 JURY Tag GC: CH-27  % Off List: 54.00	1,295.00	595.70	8,339.80
18	1.00 Each	ENWORK R120--G-X-X--X Round Top 120", 2-piece G:Standard Laminate - Knife Wood Edge X:**Wilsonart Windsor Mahogany (7039-78) X:VENEER EDGE- Stain Match ~:**To Match Wilsonart Windsor Mahogany (7039-78)** X:**Two Power/Data Cutout Off-Centered for Altinex TNP327** Mark Line For: Tag TG: 3106 JURY Tag GC: DT-11  % Off List: 60.00	24,696.00	9,878.40	9,878.40
19	1.00 Each	ENWORK XLLDR72B-001--X~ Foundation **Laminate Drum Base w/ (2) Access Doors 72", for 120" diameter top** X:Wilsonart Non-Premium ~:**Wilsonart Windsor Mahogany (7039-78)** Mark Line For: Tag TG: 3106 JURY Tag GC: DT-11  % Off List: 60.00	17,106.00	6,842.40	6,842.40
103	1.00 Each	ENWORK SEF Special Engineering Fee: \$350 LIST for EACH Special with Less Than (5) Units Mark Line For: Tag TG: X_FEE  % Off List: 60.00	350.00	140.00	140.00
104	1.00 Each	ENWORK VSMF Veneer Stain Matching Fee: \$700 LIST Per Stain Match, Per Order Mark Line For: Tag TG: X_FEE  % Off List: 60.00	700.00	280.00	280.00



### Proposal

051 - FF&E DALLAS  
 2343 WALNUT HILL LANE  
 DALLAS, TX 75229  
 Phone: (972) 488-4100  
 Fax: (972) 488-8815  
 www.wilsonbauhaus.com

Order Number	12175
Date	04/10/2026
Customer PO No	
Customer Name	WALLER COUNTY
Salesperson	A - FELICIA DAVILA
Project Number	
Terms	NET 30 DAYS
Page	6 of 23

Group	Quantity	Description	Unit Price	Extended Amount
3205 JUDGE	1.0		17,518.74	17,518.74

Line	Quantity	Description	List	Unit Price	Extended Amount
38	1.00 Each	ALLSTEEL RL-UHP--2-.0-L-.CBK-(1)-UR-17 Relate Std Uph High-Bk/Adj Pivot Arms .2:Standard cylinder .0:Hard Casters .L:Lumbar .CBK:Charblack \$(1):GRD 1 UPH .UR:Contourett 17:Storm Mark Line For: Tag TG: 3205 JUDGE Tag GC: CH-09  % Off List: 59.00	2,288.00	938.08	938.08
39	1.00 Each	JASPER SEATING COMPANY INC BG24108MCT--ESS-MES-NLTO Brogan 24d x 105 3/8w Modular Credenza Top ESS:Essentials MES:Mesa NLTO:No Laminate Top Selected Mark Line For: Tag TG: 3205 JUDGE Tag GC: DT-3  % Off List: 53.00	1,737.00	816.39	816.39
40	2.00 Each	JASPER SEATING COMPANY INC BG2436MCB--ESS-MES Brogan 23 5/8d x 35 3/4w Modular Credenza Base ESS:Essentials MES:Mesa Mark Line For: Tag TG: 3205 JUDGE Tag GC: DT-3  % Off List: 53.00	462.00	217.14	434.28
41	2.00 Each	JASPER SEATING COMPANY INC BG2436MLF--ESS-MES-PO15-ANB-NTM-KEY Brogan 23 1/4d x 34 5/8w x 24 1/4h Modular Lateral File (Top & Base Ordered Separately) ESS:Essentials MES:Mesa PO15:Brogan Pull ANB:Antique Brass Pull NTM:No Trim Molding Selected KEY:Keyed Mark Line For: Tag TG: 3205 JUDGE Tag GC: DT-3  % Off List: 53.00	2,938.00	1,380.86	2,761.72
42	1.00 Each	JASPER SEATING COMPANY INC BG3672ED--ESS-MES-LTO-PO15-NLI-2F-STBF-NDS-2-CJSI-AT-N-KEY Brogan 36d x 72w Executive Desk ESS:Essentials MES:Mesa LTO:Coordinating Wood Grain Laminate Top PO15:Brogan Pull	5,800.00	2,726.00	2,726.00



## Proposal

051 - FF&E DALLAS  
 2343 WALNUT HILL LANE  
 DALLAS, TX 75229  
 Phone: (972) 488-4100  
 Fax: (972) 488-8815  
 www.wilsonbauhaus.com

Order Number	12175
Date	04/10/2026
Customer PO No	
Customer Name	WALLER COUNTY
Salesperson	A - FELICIA DAVILA
Project Number	
Terms	NET 30 DAYS
Page	7 of 23

		NLI:No Leather Inlay 2F:File/File STBF:Shelf-Tray-Box-File (Standard) NDS:No Dictation Slide 2:2 Additional Grommets CJSI:Contact JSI For All Details AT:Standard Angled Trim Molding N:No Ergo Adjustable Worksurface KEY:Keyed Mark Line For: Tag TG: 3205 JUDGE Tag GC: DT-3  % Off List: 53.00			
43	1.00 Each	JASPER SEATING COMPANY INC COFTQS8048--ESS-MES-NLTO Traditional 20d x 48w x 16h Rectangular Coffee Table ESS:Essentials MES:Mesa NLTO:No Laminate Top Mark Line For: Tag TG: 3205 JUDGE Tag GC: OT-06  % Off List: 53.00	2,563.00	1,204.61	1,204.61
44	2.00 Each	JASPER SEATING COMPANY INC HB2901--F-OTHER F--G-MTG-MES Harbor Guest Chair F:Grade F OTHER F:Other Grade F Fabric :Architex Slow-Dance Cash G:Glides (Standard) MTG:Metal Glides (Std) MES:Mesa Mark Line For: Tag TG: 3205 JUDGE Tag GC: L-12  % Off List: 53.00	1,943.00	913.21	1,826.42
45	4.00 Each	JASPER SEATING COMPANY INC HB2911--F-OTHER F--MES-MTG Harbor Club Chair F:Grade F OTHER F:Other Grade F Fabric :Architex Slow-Dance Cash MES:Mesa MTG:Metal Glides (Std) Mark Line For: Tag TG: 3205 JUDGE Tag GC: L-13  % Off List: 53.00	3,623.00	1,702.81	6,811.24

Group	Quantity	Description	Unit Price	Extended Amount
3209 WAITING	1.0		1,994.30	1,994.30

Line	Quantit	Description	List	Unit Price	Extended Amount
46	2.00 Each	JASPER SEATING COMPANY INC GT4901D--D-MES-D-Momentum-Cover Cloth-09137720-NAPA-MTG Gatsby Guest Chair, Fully Uph Back, Uph Seat D:Fully upholstered MES:Mesa D:Grade D	1,243.00	584.21	1,168.42



## Proposal

051 - FF&E DALLAS  
 2343 WALNUT HILL LANE  
 DALLAS, TX 75229  
 Phone: (972) 488-4100  
 Fax: (972) 488-8815  
 www.wilsonbauhaus.com

Order Number	12175
Date	04/10/2026
Customer PO No	
Customer Name	WALLER COUNTY
Salesperson	A - FELICIA DAVILA
Project Number	
Terms	NET 30 DAYS
Page	8 of 23

		Momentum:Momentum Fabric Cover Cloth:Cover Cloth 09137720:Vesper NAPA:No Anti-Microbial Polyurethane Arm Caps MTG:Metal Glides (Std) Mark Line For: Tag TG: 3209 WAITING Tag GC: L-10  % Off List: 53.00			
47	1.00 Each	KIMBALL OFFICE FURNITURE N78SNL--MC-462-STD CONFIDE,END TABLE,LAMINATE MC:AMBER 462:CINDER STD:STANDARD GLIDE Mark Line For: Tag TG: 3209 WAITING Tag GC: OT-02  % Off List: 56.00	1,877.00	825.88	825.88

Group	Quantity	Description	Unit Price	Extended Amount
3211 STORAGE	1.0		1,964.85	1,964.85

Line	Quantit	Description	List	Unit Price	Extended Amount
48	2.00 Each	ALLSTEEL ESC536S--\$(P2)-.PR6-.EL-.OMT Essentials 64-1/4Hx36W StorageCabinet Sq \$(P2):P2 Paint Opts .PR6:Silver .EL:Matte Silver .OMT:OMT Core to Ord key Alike Mark Line For: Tag TG: 3211 STORAGE Tag GC: ST-01  % Off List: 64.00	2,701.00	972.36	1,944.72
49	1.00 Each	ALLSTEEL LKFE2MTS--\$(KEYNUM)-.X101-.1 Lock Core Kit Matte Silver -- 2 cores 2 keys \$(KEYNUM):Key Number .X101:Key Number 101 .1:1 Mark Line For: Tag TG: 3211 STORAGE Tag GC: ST-01  % Off List: 69.50	66.00	20.13	20.13

Group	Quantity	Description	Unit Price	Extended Amount
3212 BREAK	1.0		867.12	867.12

Line	Quantit	Description	List	Unit Price	Extended Amount
50	1.00 Each	ALLSTEEL AMPTLFPO30SQR--.X-\$(L1STD)-.LAHD-.EV-.C0 Structure 30" Sqr Top Lam-Square Edge .X:Standard Wood	513.00	184.68	184.68



## Proposal

051 - FF&E DALLAS  
 2343 WALNUT HILL LANE  
 DALLAS, TX 75229  
 Phone: (972) 488-4100  
 Fax: (972) 488-8815  
 www.wilsonbauhaus.com

Order Number	12175
Date	04/10/2026
Customer PO No	
Customer Name	WALLER COUNTY
Salesperson	A - FELICIA DAVILA
Project Number	
Terms	NET 30 DAYS
Page	9 of 23

		\$(L1STD):Grd L1 Standard Laminates .LAHD:Handspun Dove .EV:Loft .C0:No Cutout Mark Line For: Tag TG: 3212 BREAK Tag GC: DT-06A  % Off List: 64.00			
51	1.00 Each	ALLSTEEL AMPTXM29G--\$(P2)-.PR8 Structure X Base Med. Seated Height with Glides \$(P2):P2 Paint Grade .PR8:Silver Texture Mark Line For: Tag TG: 3212 BREAK Tag GC: DT-06A  % Off List: 64.00	803.00	289.08	289.08
52	2.00 Each	KIMBALL OFFICE FURNITURE N36GM--202-STD DITTO,GUEST STACKER,PLASTIC SEAT 202:LIGHT GREY STD:STANDARD HARD GLIDE Mark Line For: Tag TG: 3212 BREAK Tag GC: CH-12  % Off List: 56.00	447.00	196.68	393.36

Group	Quantity	Description	Unit Price	Extended Amount
3216 JUDGE	1.0		17,518.74	17,518.74

Line	Quantit	Description	List	Unit Price	Extended Amount
53	1.00 Each	ALLSTEEL RL-UHP--.2-.0-.L-.CBK-\$(1)-.UR-17 Relate Std Uph High-Bk/Adj Pivot Arms .2:Standard cylinder .0:Hard Casters .L:Lumbar .CBK:Charblack \$(1):GRD 1 UPH .UR:Contourett 17:Storm Mark Line For: Tag TG: 3216 JUDGE Tag GC: CH-09  % Off List: 59.00	2,288.00	938.08	938.08
54	1.00 Each	JASPER SEATING COMPANY INC BG24108MCT--ESS-MES-NLTO Brogan 24d x 105 3/8w Modular Credenza Top ESS:Essentials MES:Mesa NLTO:No Laminate Top Selected Mark Line For: Tag TG: 3216 JUDGE Tag GC: DT-3  % Off List: 53.00	1,737.00	816.39	816.39
55	2.00 Each	JASPER SEATING COMPANY INC BG2436MCB--ESS-MES Brogan 23 5/8d x 35 3/4w Modular Credenza Base ESS:Essentials	462.00	217.14	434.28



## Proposal

051 - FF&E DALLAS  
 2343 WALNUT HILL LANE  
 DALLAS, TX 75229  
 Phone: (972) 488-4100  
 Fax: (972) 488-8815  
 www.wilsonbauhaus.com

Order Number	12175
Date	04/10/2026
Customer PO No	
Customer Name	WALLER COUNTY
Salesperson	A - FELICIA DAVILA
Project Number	
Terms	NET 30 DAYS
Page	10 of 23

		MES:Mesa Mark Line For: Tag TG: 3216 JUDGE Tag GC: DT-3  % Off List: 53.00			
56	2.00 Each	JASPER SEATING COMPANY INC BG2436MLF--ESS-MES-PO15-ANB-NTM-KEY Brogan 23 1/4d x 34 5/8w x 24 1/4h Modular Lateral File (Top & Base Ordered Separately) ESS:Essentials MES:Mesa PO15:Brogan Pull ANB:Antique Brass Pull NTM:No Trim Molding Selected KEY:Keyed Mark Line For: Tag TG: 3216 JUDGE Tag GC: DT-3  % Off List: 53.00	2,938.00	1,380.86	2,761.72
57	1.00 Each	JASPER SEATING COMPANY INC BG3672ED--ESS-MES-LTO-PO15-NLI-2F-STBF-NDS-2-CJSI-AT-N-KEY Brogan 36d x 72w Executive Desk ESS:Essentials MES:Mesa LTO:Coordinating Wood Grain Laminate Top PO15:Brogan Pull NLI:No Leather Inlay 2F:File/File STBF:Shelf-Tray-Box-File (Standard) NDS:No Dictation Slide 2:2 Additional Grommets CJSI:Contact JSI For All Details AT:Standard Angled Trim Molding N:No Ergo Adjustable Worksurface KEY:Keyed Mark Line For: Tag TG: 3216 JUDGE Tag GC: DT-3  % Off List: 53.00	5,800.00	2,726.00	2,726.00
58	1.00 Each	JASPER SEATING COMPANY INC COFTQS8048--ESS-MES-NLTO Traditional 20d x 48w x 16h Rectangular Coffee Table ESS:Essentials MES:Mesa NLTO:No Laminate Top Mark Line For: Tag TG: 3216 JUDGE Tag GC: OT-06  % Off List: 53.00	2,563.00	1,204.61	1,204.61
59	2.00 Each	JASPER SEATING COMPANY INC HB2901--F-OTHER F--G-NYG-MES Harbor Guest Chair F:Grade F OTHER F:Other Grade F Fabric :Architex Slow-Dance Cash G:Glides (Standard) NYG:Nylon Glides MES:Mesa Mark Line For: Tag TG: 3216 JUDGE Tag GC: L-12  % Off List: 53.00	1,943.00	913.21	1,826.42
60	4.00	JASPER SEATING COMPANY INC	3,623.00	1,702.81	



### Proposal

051 - FF&E DALLAS  
 2343 WALNUT HILL LANE  
 DALLAS, TX 75229  
 Phone: (972) 488-4100  
 Fax: (972) 488-8815  
 www.wilsonbauhaus.com

Order Number	12175
Date	04/10/2026
Customer PO No	
Customer Name	WALLER COUNTY
Salesperson	A - FELICIA DAVILA
Project Number	
Terms	NET 30 DAYS
Page	11 of 23

Each	HB2911--F-Other F--MES-MTG Harbor Club Chair F:Grade F Other F:Other Grade F Fabric :Architex Slow-Dance Cash MES:Mesa MTG:Metal Glides (Std) Mark Line For: Tag TG: 3216 JUDGE Tag GC: L-13 % Off List: 53.00				6,811.24
------	---	--	--	--	----------

Group	Quantity	Description	Unit Price	Extended Amount
3217/3408 BALCONIES	1.0		19,890.22	19,890.22

Line	Quantity	Description	List	Unit Price	Extended Amount
61	4.00 Each	BENCHMARK DESIGN GROUP, INC 9910--- Jasper Lounge Chair Aluminum frame with aluminum slatted seat and back :Frame - RAL 7038 :Wood sublimated finish - Mediterranean Cherry Mark Line For: Tag TG: 3217 & 3408 BALCONIES Tag GC: CH-14  % Off List: 40.00	4,640.00	2,784.00	11,136.00
62	2.00 Each	BENCHMARK DESIGN GROUP, INC 9916-2525--- Jasper Occasional Table 25"W x 25"D x 20"H Aluminum frame with aluminum slatted top :Frame - RAL 7038 :Top slats - Mediterranean Cherry Mark Line For: Tag TG: 3217 & 3408 BALCONIES Tag GC: OT-07  % Off List: 40.00	3,569.00	2,141.40	4,282.80
101	1.00 Each	BENCHMARK DESIGN GROUP, INC FREIGHT Freight Charge Estimate Mark Line For: Tag TG: X_FEE  % Off List: 0.00	0.00	2,621.17	2,621.17
102	1.00 Each	BENCHMARK DESIGN GROUP, INC TARIFF Tariff Charge Mark Line For: Tag TG: X_FEE  % Off List: 0.00	0.00	1,850.25	1,850.25

Group	Quantity	Description	Unit Price	Extended Amount
3218 BAILIFF	1.0		1,895.84	1,895.84

Line	Quantity	Description	List	Unit Price	Extended Amount
98	2.00	ALLSTEEL	2,312.00	947.92	1,895.84



## Proposal

051 - FF&E DALLAS  
 2343 WALNUT HILL LANE  
 DALLAS, TX 75229  
 Phone: (972) 488-4100  
 Fax: (972) 488-8815  
 www.wilsonbauhaus.com

Order Number	12175
Date	04/10/2026
Customer PO No	
Customer Name	WALLER COUNTY
Salesperson	A - FELICIA DAVILA
Project Number	
Terms	NET 30 DAYS
Page	12 of 23

	Each	RL-MHP--2-.0-.L-.CBK-LKM01-\$(1)-.UR-17 Relate Std Mesh High-Bk/Adj Pivot Arms .2:Standard cylinder .0:Hard Casters .L:Lumbar .CBK:Charblack LKM01:Carbon \$(1):Grd 1 Uph .UR:Contourett 17:Storm Mark Line For: Tag TG: CH-01 Tag GC: 3218 BAILIFF  % Off List: 59.00			
--	------	---	--	--	--

Group	Quantity	Description	Unit Price	Extended Amount
3222 SO CORRIDOR	1.0		1,678.96	1,678.96

Line	Quantit	Description	List	Unit Price	Extended Amount
63	2.00 Each	ALLSTEEL AMPTLFPO24SQR--X-\$(L1STD)-.LAHD-.EV-.C0 Structure 24" Sqr Top Lam-Square Edge .X:Standard Wood \$(L1STD):Grd L1 Standard Laminates .LAHD:Handspun Dove .EV:Loft .C0:No Cutout Mark Line For: Tag TG: 3222 SOUTH CORRIDOR Tag GC: DT-06A  % Off List: 64.00	447.00	160.92	321.84
64	2.00 Each	ALLSTEEL AMPTPR29M--\$(P2)-.PR8 Structure Round Pedestal Base Med. Seated Height \$(P2):P2 Paint Grade .PR8:Silver Texture Mark Line For: Tag TG: 3222 SOUTH CORRIDOR Tag GC: DT-06A  % Off List: 64.00	1,033.00	371.88	743.76
65	1.00 Each	KIMBALL OFFICE FURNITURE N36G4M--202-STD DITTO,GUEST STACKER,PLASTIC SEAT,PACKAGE OF 4 202:LIGHT GREY STD:STANDARD HARD GLIDE Mark Line For: Tag TG: 3222 SOUTH CORRIDOR Tag GC: CH-12  % Off List: 56.00	1,394.00	613.36	613.36

Group	Quantity	Description	Unit Price	Extended Amount
3401 DISTRICT CLERK	1.0		1,895.84	1,895.84



### Proposal

051 - FF&E DALLAS  
 2343 WALNUT HILL LANE  
 DALLAS, TX 75229  
 Phone: (972) 488-4100  
 Fax: (972) 488-8815  
 www.wilsonbauhaus.com

Order Number	12175
Date	04/10/2026
Customer PO No	
Customer Name	WALLER COUNTY
Salesperson	A - FELICIA DAVILA
Project Number	
Terms	NET 30 DAYS
Page	13 of 23

Line	Quantity	Description	List	Unit Price	Extended Amount
66	2.00 Each	ALLSTEEL RL-MHP--2-.0-.L-.CBK-LKM01-\$(1)-.UR-17 Relate Std Mesh High-Bk/Adj Pivot Arms .2:Standard cylinder .0:Hard Casters .L:Lumbar .CBK:Charblack LKM01:Carbon \$(1):Grd 1 Uph .UR:Contourett 17:Storm Mark Line For: Tag TG: 3401 DISTRICT CLERK Tag GC: CH-01 % Off List: 59.00	2,312.00	947.92	1,895.84

Group	Quantity	Description	Unit Price	Extended Amount
3402 BREAK	1.0		8,319.52	8,319.52

Line	Quantity	Description	List	Unit Price	Extended Amount
67	1.00 Each	KIMBALL OFFICE FURNITURE 10N2427TPBW--MC UNIVERSAL, TAPER BASE, FOR 42/48/54W ROUND/SQUARE TOP, WOOD MC:AMBER Mark Line For: Tag TG: 3402 BREAK Tag GC: DT-07 % Off List: 56.00	7,822.00	3,441.68	3,441.68
68	6.00 Each	KIMBALL OFFICE FURNITURE N30HML9SP--KD-11-MOMA-09130405-C3 LAVORO, HIGH MESH BACK, LUMBAR, ARMS, PLSTC BASE KD:TOOL-LESS KNOCK DOWN 11:BLACK MOMA:MOMENTUM GRADE A 09130405:CANTER BASALT C3:HARD DUAL WHEEL, BLACK Mark Line For: Tag TG: 3402 BREAK Tag GC: CH-23 % Off List: 56.00	1,465.00	644.60	3,867.60
69	1.00 Each	KIMBALL OFFICE FURNITURE WVN48RDL--VMC-X-STD-MC WAVEWORKS, 48DIA, CONFERENCE TOP, ROUND, HPL VMC:SOFTENED, AMBER X:NO GROMMET STD:STANDARD LAMINATE MC:AMBER Mark Line For: Tag TG: 3402 BREAK Tag GC: DT-07 % Off List: 56.00	2,296.00	1,010.24	1,010.24

Group	Quantity	Description	Unit Price	Extended Amount
3409	1.0	REDUCED CAPACITY COURT	27,111.76	27,111.76



## Proposal

**051 - FF&E DALLAS**  
**2343 WALNUT HILL LANE**  
**DALLAS, TX 75229**  
**Phone: (972) 488-4100**  
**Fax: (972) 488-8815**  
**www.wilsonbauhaus.com**

Order Number	12175
Date	04/10/2026
Customer PO No	
Customer Name	WALLER COUNTY
Salesperson	A - FELICIA DAVILA
Project Number	
Terms	NET 30 DAYS
Page	14 of 23

Line	Quantit	Description	List	Unit Price	Extended Amount
89	9.00 Each	9 TO 5 SEATING 2900-S2-A16--GRADE-D-(DXXX)-MOMENTUM CANTER EARTH-BA1B-C1--- Cortina - Mid-Back, Swivel-Tilt Control, A16 Poly Cantilever Arm GRADE-D: Fabric Grade D (DXXX): Graded In Material - Grade D MOMENTUM CANTER EARTH: MOMENTUM CANTER EARTH BA1B: BA1B 26" Nylon Base - Black (List Deduction) C1: C1 Carpet Casters ~: Standard Knob / Hand Wheel ~: No Cal TB 133 (standard upholstery) Mark Line For: Tag TG: 3409 REDUCED CAPACITY COURT Tag GC: CH-27  % Off List: 54.00	1,295.00	595.70	5,361.30
90	6.00 Each	JASPER SEATING COMPANY INC 980C--D-Momentum-Cover Cloth-09137720-M-MES-NOT-JB Boston Swivel Chair, Arms, Upholstered Seat and Wood Back-22d x 23 1/4w x 40h D: Grade D Momentum: Momentum Fabric Cover Cloth: Cover Cloth 09137720: Vesper M: Maple Finishes MES: Mesa NOT: No Trim Nails JB: Jury Base Revolves, Tilts Mark Line For: Tag TG: 3409 REDUCED CAPACITY COURT Tag GC: CH-35  % Off List: 53.00	2,257.00	1,060.79	6,364.74
91	23.00 Each	KIMBALL OFFICE FURNITURE N30GM9UP--11-MOMA-09108328-C53 LAVORO, GUEST, MESH BACK, ARMS, UPH SEAT, BLACK, STATIC 11: BLACK MOMA: MOMENTUM GRADE A 09108328: CANTER EARTH C53: HARD GLIDE Mark Line For: Tag TG: 3409 REDUCED CAPACITY COURT Tag GC: CH-18  % Off List: 56.00	1,050.00	462.00	10,626.00
92	4.00 Each	KIMBALL OFFICE FURNITURE NCG02262674830--M-VMC-X-X-X-48.0000-STD-MC WAVEWORKS, 36DX60W, SURFACE, RECTANGULAR, HPL M: MAIN VMC: SOFTENED, AMBER X: SPECIAL GROMMET X: NO WIRE MANAGER X: NO MODIFIED DEPTH (STANDARD) 48.0000: 48 (1219 MM) STD: STANDARD LAMINATE MC: AMBER Mark Line For: Tag TG: 3409 REDUCED CAPACITY COURT Tag GC: DT-10  % Off List: 56.00	944.00	415.36	1,661.44
93	6.00 Each	KIMBALL OFFICE FURNITURE WW1228SSL--MC	164.00	72.16	432.96



## Proposal

**051 - FF&E DALLAS**  
**2343 WALNUT HILL LANE**  
**DALLAS, TX 75229**  
**Phone: (972) 488-4100**  
**Fax: (972) 488-8815**  
**www.wilsonbauhaus.com**

Order Number	12175
Date	04/10/2026
Customer PO No	
Customer Name	WALLER COUNTY
Salesperson	A - FELICIA DAVILA
Project Number	
Terms	NET 30 DAYS
Page	15 of 23

		WAVEWORKS, 12DX28H, SUPPORT PANEL, LAMINATE MC: AMBER Mark Line For: Tag TG: 3409 REDUCED CAPACITY COURT Tag GC: DT-10  % Off List: 56.00			
94	4.00 Each	KIMBALL OFFICE FURNITURE WW3528EPL--X-X-MC WAVEWORKS, 35DX28H, END PANEL, LAMINATE X: NO GROMMET X: NO MODIFIED DEPTH (STANDARD) MC: AMBER Mark Line For: Tag TG: 3409 REDUCED CAPACITY COURT Tag GC: DT-10  % Off List: 56.00	449.00	197.56	790.24
95	2.00 Each	KIMBALL OFFICE FURNITURE WW9627MPL--M-X-95.5000-MC WAVEWORKS, 96WX27H, MODESTY PANEL, FULL, LAMINATE M: MAIN X: NO MODESTY GROMMET 95.5000:95 1/2 (2425.5 MM) MC: AMBER Mark Line For: Tag TG: 3409 REDUCED CAPACITY COURT Tag GC: DT-10  % Off List: 56.00	516.00	227.04	454.08
96	1.00 Each	SITMATIC POE44SX AF M2----- Posh Ergo Executive, High Back (32"H X 21 1/2"W), Standard Seat (21"W X 20 1/2"D) :Air Lumbar :Adjustable Headrest (Fabric- m2+) :Synchro Exec, synchronized with independent back angle adjustment :IntuiTouch interface :Height Adjustable :Fully Upholstered Panel Arms :Black Urethane Cap :M2 :Fabric- Momentum Canter Graphite Mark Line For: Tag TG: 3409 REDUCED CAPACITY COURT Tag GC: CH-28  % Off List: 51.00	2,900.01	1,421.00	1,421.00
97	4.00 Each	WILSON BAUHAUS INTERIORS FIELD CUT Line Item Placeholder for Field Cuts Mark Line For: Tag TG: 3409 REDUCED CAPACITY COURT Tag GC: DT-10  % Off List: 0.00	0.00	0.00	0.00

Group	Quantity	Description	Unit Price	Extended Amount
OFFICES	1.0		55,310.37	55,310.37

Line	Quantit	Description	List	Unit Price	Extended Amount
20	6.00 Each	ALLSTEEL RL-MHP--.2-.0-.L-.CBK-LKM01-\$(1)-.UR-17 Relate Std Mesh High-Bk/Adj Pivot Arms	2,312.00	947.92	5,687.52



## Proposal

051 - FF&E DALLAS  
 2343 WALNUT HILL LANE  
 DALLAS, TX 75229  
 Phone: (972) 488-4100  
 Fax: (972) 488-8815  
 www.wilsonbauhaus.com

Order Number	12175
Date	04/10/2026
Customer PO No	
Customer Name	WALLER COUNTY
Salesperson	A - FELICIA DAVILA
Project Number	
Terms	NET 30 DAYS
Page	16 of 23

		.2: Standard cylinder .0: Hard Casters .L: Lumbar .CBK: Charblack LKM01: Carbon \$(1): Grd 1 Uph .UR: Contourett 17: Storm Mark Line For: Tag TG: 3203, 3204, 3208, 3213, 3214, 3215 Tag GC: CH-02  % Off List: 59.00			
21	12.00 Each	KIMBALL OFFICE FURNITURE N30GM9UP--11-MOMB-09137610-C53 LAVORO, GUEST, MESH BACK, ARMS, UPH SEAT, BLACK, STATIC 11: BLACK MOMB: MOMENTUM GRADE B 09137610: COVER CLOTH INDIGO C53: HARD GLIDE Mark Line For: Tag TG: 3203, 3204, 3208, 3213, 3214, 3215 Tag GC: CH-33  % Off List: 56.00	1,087.00	478.28	5,739.36
22	2.00 Each	FELLOWES INC NETTA-24--GRY Mesh Wire Management Channel, 24W GRY: Gray Mark Line For: Tag TG: 3203, 3208, 3215 OFFICES Tag GC: DT-2A  % Off List: 55.00	150.00	67.50	135.00
23	6.00 Each	KIMBALL OFFICE FURNITURE NAC0236SUR ACCESSORIES, 36W, UNDERSURFACE SUPPORT RAIL, BLACK Mark Line For: Tag TG: 3203, 3208, 3215 OFFICES Tag GC: DT-2A  % Off List: 56.00	275.00	121.00	726.00
24	2.00 Each	KIMBALL OFFICE FURNITURE NCCB003 CASEGOODS, LOCK CORE WITH KEY, BLACK, NO 003 Mark Line For: Tag TG: 3203, 3208, 3215 OFFICES Tag GC: OFFICE 3203  % Off List: 56.00	31.00	13.64	27.28
25	2.00 Each	KIMBALL OFFICE FURNITURE NCCB008 CASEGOODS, LOCK CORE WITH KEY, BLACK, NO 008 Mark Line For: Tag TG: 3203, 3208, 3215 OFFICES Tag GC: OFFICE 3208  % Off List: 56.00	31.00	13.64	27.28
26	2.00 Each	KIMBALL OFFICE FURNITURE NCCB015 CASEGOODS, LOCK CORE WITH KEY, BLACK, NO 015 Mark Line For: Tag TG: 3203, 3208, 3215 OFFICES Tag GC: OFFICE 3215  % Off List: 56.00	31.00	13.64	27.28
27	3.00 Each	KIMBALL OFFICE FURNITURE WW2442BEFHL--VMC-G1C-STD-MC-MC WAVEWORKS, 24DX42W, BRIDGE, HINGED MODESTY, HPL  % Off List: 56.00	824.00	362.56	1,087.68



## Proposal

051 - FF&E DALLAS  
 2343 WALNUT HILL LANE  
 DALLAS, TX 75229  
 Phone: (972) 488-4100  
 Fax: (972) 488-8815  
 www.wilsonbauhaus.com

Order Number	12175
Date	04/10/2026
Customer PO No	
Customer Name	WALLER COUNTY
Salesperson	A - FELICIA DAVILA
Project Number	
Terms	NET 30 DAYS
Page	17 of 23

		VMC:SOFTENED,AMBER G1C:GROMMET,CENTER STD:STANDARD LAMINATE MC:AMBER MC:AMBER Mark Line For: Tag TG: 3203, 3208, 3215 OFFICES Tag GC: DT-2A  % Off List: 56.00			
28	3.00 Each	KIMBALL OFFICE FURNITURE WW2472CRFL2--VMC-84MB-X-KS1B-STD-MC-MC-MC WAVEWORKS,24DX72W,CREDENZA,RIGHT PED,FILE/FILE,HPL VMC:SOFTENED,AMBER 84MB:ELONGATED,BLACK X:NO GROMMET KS1B:SPECIFY 1 BLACK CORE SEPARATE STD:STANDARD LAMINATE MC:AMBER MC:AMBER MC:AMBER Mark Line For: Tag TG: 3203, 3208, 3215 OFFICES Tag GC: DT-2A  % Off List: 56.00	2,492.00	1,096.48	3,289.44
29	3.00 Each	KIMBALL OFFICE FURNITURE WW3072DLFL1--VMC-84MB-G1LR-KS1B-STD-MC-MC-MC WAVEWORKS,30DX72W,DESK,LEFT PEDESTAL,RECESSED,BBF,HPL VMC:SOFTENED,AMBER 84MB:ELONGATED,BLACK G1LR:GROMMET,LEFT & RIGHT KS1B:SPECIFY 1 BLACK CORE SEPARATE STD:STANDARD LAMINATE MC:AMBER MC:AMBER MC:AMBER Mark Line For: Tag TG: 3203, 3208, 3215 OFFICES Tag GC: DT-2A  % Off List: 56.00	2,874.00	1,264.56	3,793.68
30	3.00 Each	FELLOWES INC NETTA-24--GRY Mesh Wire Management Channel, 24W GRY:Gray Mark Line For: Tag TG: 3204, 3213, 3214 OFFICES Tag GC: DT-2  % Off List: 55.00	150.00	67.50	202.50
31	6.00 Each	KIMBALL OFFICE FURNITURE NAC0236SUR ACCESSORIES,36W,UNDERSURFACE SUPPORT RAIL,BLACK Mark Line For: Tag TG: 3204, 3213, 3214 OFFICES Tag GC: DT-2  % Off List: 56.00	275.00	121.00	726.00
32	2.00 Each	KIMBALL OFFICE FURNITURE NCCB004 CASEGOODS,LOCK CORE WITH KEY,BLACK,NO 004 Mark Line For: Tag TG: 3204, 3213, 3214 OFFICES Tag GC: OFFICE 3204  % Off List: 56.00	31.00	13.64	27.28
33	2.00	KIMBALL OFFICE FURNITURE  % Off List: 56.00	31.00	13.64	27.28



## Proposal

051 - FF&E DALLAS  
 2343 WALNUT HILL LANE  
 DALLAS, TX 75229  
 Phone: (972) 488-4100  
 Fax: (972) 488-8815  
 www.wilsonbauhaus.com

Order Number	12175
Date	04/10/2026
Customer PO No	
Customer Name	WALLER COUNTY
Salesperson	A - FELICIA DAVILA
Project Number	
Terms	NET 30 DAYS
Page	18 of 23

	Each	NCCB013 CASEGOODS, LOCK CORE WITH KEY, BLACK, NO 013 Mark Line For: Tag TG: 3204, 3213, 3214 OFFICES Tag GC: OFFICE 3213  % Off List: 56.00			
34	2.00 Each	KIMBALL OFFICE FURNITURE NCCB014 CASEGOODS, LOCK CORE WITH KEY, BLACK, NO 014 Mark Line For: Tag TG: 3204, 3213, 3214 OFFICES Tag GC: OFFICE 3214  % Off List: 56.00	31.00	13.64	27.28
35	3.00 Each	KIMBALL OFFICE FURNITURE WW2448BEFHL--VMC-G1C-STD-MC-MC WAVEWORKS, 24DX48W, BRIDGE, HINGED MODESTY, HPL VMC: SOFTENED, AMBER G1C: GROMMET, CENTER STD: STANDARD LAMINATE MC: AMBER MC: AMBER Mark Line For: Tag TG: 3204, 3213, 3214 OFFICES Tag GC: DT-2  % Off List: 56.00	889.00	391.16	1,173.48
36	3.00 Each	KIMBALL OFFICE FURNITURE WW2472CLFL2--VMC-84MB-X-KS1B-STD-MC-MC-MC WAVEWORKS, 24DX72W, CREDENZA, LEFT PED, FILE/FILE, HPL VMC: SOFTENED, AMBER 84MB: ELONGATED, BLACK X: NO GROMMET KS1B: SPECIFY 1 BLACK CORE SEPARATE STD: STANDARD LAMINATE MC: AMBER MC: AMBER MC: AMBER Mark Line For: Tag TG: 3204, 3213, 3214 OFFICES Tag GC: DT-2  % Off List: 56.00	2,492.00	1,096.48	3,289.44
37	3.00 Each	KIMBALL OFFICE FURNITURE WW3072DRFL1--VMC-84MB-G1LR-KS1B-STD-MC-MC-MC WAVEWORKS, 30DX72W, DESK, RIGHT PEDESTAL, RECESSED, BBF, HPL VMC: SOFTENED, AMBER 84MB: ELONGATED, BLACK G1LR: GROMMET, LEFT & RIGHT KS1B: SPECIFY 1 BLACK CORE SEPARATE STD: STANDARD LAMINATE MC: AMBER MC: AMBER MC: AMBER Mark Line For: Tag TG: 3204, 3213, 3214 OFFICES Tag GC: DT-2  % Off List: 56.00	2,874.00	1,264.56	3,793.68
71	5.00 Each	ALLSTEEL RL-MHP--2-0-.L-.CBK-LKM01-(1)-UR-17 Relate Std Mesh High-Bk/Adj Pivot Arms .2: Standard cylinder .0: Hard Casters .L: Lumbar .CBK: Charblack LKM01: Carbon	2,312.00	947.92	4,739.60



## Proposal

051 - FF&E DALLAS  
 2343 WALNUT HILL LANE  
 DALLAS, TX 75229  
 Phone: (972) 488-4100  
 Fax: (972) 488-8815  
 www.wilsonbauhaus.com

Order Number	12175
Date	04/10/2026
Customer PO No	
Customer Name	WALLER COUNTY
Salesperson	A - FELICIA DAVILA
Project Number	
Terms	NET 30 DAYS
Page	19 of 23

		\$(1):Grd 1 Uph .UR:Contourett 17:Storm Mark Line For: Tag TG: 3403, 3404, 3405, 3406, 3407 OFFICES Tag GC: CH-02  % Off List: 59.00			
72	10.00 Each	ARC COM FABRICS COM FABRIC Architex Mid Century Morgensen, 1 Yard Required Per Chair Seat Mark Line For: Tag TG: 3403, 3404, 3405, 3406, 3407 OFFICES Tag GC: CH-34  % Off List: 0.00	0.00	81.33	813.30
73	10.00 Each	KIMBALL OFFICE FURNITURE N30GM9UP--11-COM--SPECIAL-C53 LAVORO,GUEST,MESH BACK,ARMS,UPH SEAT,BLACK,STATIC 11:BLACK COM:CUSTOMER'S OWN MATERIAL :ARCHITEX MID CENTURY MORGENSEN SPECIAL:PRIMARY UPH PATTERN COLOR C53:HARD GLIDE Mark Line For: Tag TG: 3403, 3404, 3405, 3406, 3407 OFFICES Tag GC: CH-34  % Off List: 56.00	1,026.00	451.44	4,514.40
74	3.00 Each	FELLOWES INC NETTA-24--GRY Mesh Wire Management Channel, 24W GRY:Gray Mark Line For: Tag TG: 3403, 3405, 3407 OFFICES Tag GC: DT-2A  % Off List: 55.00	150.00	67.50	202.50
75	6.00 Each	KIMBALL OFFICE FURNITURE NAC0236SUR ACCESSORIES,36W,UNDERSURFACE SUPPORT RAIL,BLACK Mark Line For: Tag TG: 3403, 3405, 3407 OFFICES Tag GC: DT-2A  % Off List: 56.00	275.00	121.00	726.00
76	2.00 Each	KIMBALL OFFICE FURNITURE NCCB023 CASEGOODS,LOCK CORE WITH KEY,BLACK,NO 023 Mark Line For: Tag TG: 3403, 3405, 3407 OFFICES Tag GC: OFFICE 3403  % Off List: 56.00	31.00	13.64	27.28
77	2.00 Each	KIMBALL OFFICE FURNITURE NCCB025 CASEGOODS,LOCK CORE WITH KEY,BLACK,NO 025 Mark Line For: Tag TG: 3403, 3405, 3407 OFFICES Tag GC: OFFICE 3405  % Off List: 56.00	31.00	13.64	27.28
78	2.00 Each	KIMBALL OFFICE FURNITURE NCCB027 CASEGOODS,LOCK CORE WITH KEY,BLACK,NO 027 Mark Line For: Tag TG: 3403, 3405, 3407 OFFICES Tag GC: OFFICE 3407  % Off List: 56.00	31.00	13.64	27.28



## Proposal

051 - FF&E DALLAS  
 2343 WALNUT HILL LANE  
 DALLAS, TX 75229  
 Phone: (972) 488-4100  
 Fax: (972) 488-8815  
 www.wilsonbauhaus.com

Order Number	12175
Date	04/10/2026
Customer PO No	
Customer Name	WALLER COUNTY
Salesperson	A - FELICIA DAVILA
Project Number	
Terms	NET 30 DAYS
Page	20 of 23

79	3.00 Each	KIMBALL OFFICE FURNITURE WW2442BEFHL--VMC-G1C-STD-MC-MC WAVEWORKS,24DX42W,BRIDGE,HINGED MODESTY,HPL VMC:SOFTENED,AMBER G1C:GROMMET,CENTER STD:STANDARD LAMINATE MC:AMBER MC:AMBER Mark Line For: Tag TG: 3403, 3405, 3407 OFFICES Tag GC: DT-2A  % Off List: 56.00	824.00	362.56	1,087.68
80	3.00 Each	KIMBALL OFFICE FURNITURE WW2472CRFL2--VMC-84MB-X-KS1B-STD-MC-MC-MC WAVEWORKS,24DX72W,CREDENZA,RIGHT PED,FILE/FILE,HPL VMC:SOFTENED,AMBER 84MB:ELONGATED,BLACK X:NO GROMMET KS1B:SPECIFY 1 BLACK CORE SEPARATE STD:STANDARD LAMINATE MC:AMBER MC:AMBER MC:AMBER Mark Line For: Tag TG: 3403, 3405, 3407 OFFICES Tag GC: DT-2A  % Off List: 56.00	2,492.00	1,096.48	3,289.44
81	3.00 Each	KIMBALL OFFICE FURNITURE WW3072DLFL1--VMC-84MB-G1LR-KS1B-STD-MC-MC-MC WAVEWORKS,30DX72W,DESK,LEFT PEDESTAL,RECESSED,BBF,HPL VMC:SOFTENED,AMBER 84MB:ELONGATED,BLACK G1LR:GROMMET,LEFT & RIGHT KS1B:SPECIFY 1 BLACK CORE SEPARATE STD:STANDARD LAMINATE MC:AMBER MC:AMBER MC:AMBER Mark Line For: Tag TG: 3403, 3405, 3407 OFFICES Tag GC: DT-2A  % Off List: 56.00	2,874.00	1,264.56	3,793.68
82	2.00 Each	KIMBALL OFFICE FURNITURE NCCB024 CASEGOODS,LOCK CORE WITH KEY,BLACK,NO 024 Mark Line For: Tag TG: 3404, 3406 OFFICES Tag GC: OFFICE 3404  % Off List: 56.00	31.00	13.64	27.28
83	2.00 Each	KIMBALL OFFICE FURNITURE NCCB026 CASEGOODS,LOCK CORE WITH KEY,BLACK,NO 026 Mark Line For: Tag TG: 3404, 3406 OFFICES Tag GC: OFFICE 3406  % Off List: 56.00	31.00	13.64	27.28
84	2.00 Each	FELLOWES INC NETTA-24--GRY Mesh Wire Management Channel, 24W GRY:Gray Mark Line For: Tag TG: 3404, 3406 OFFICES Tag GC: DT-2	150.00	67.50	135.00



## Proposal

051 - FF&E DALLAS  
 2343 WALNUT HILL LANE  
 DALLAS, TX 75229  
 Phone: (972) 488-4100  
 Fax: (972) 488-8815  
 www.wilsonbauhaus.com

Order Number	12175
Date	04/10/2026
Customer PO No	
Customer Name	WALLER COUNTY
Salesperson	A - FELICIA DAVILA
Project Number	
Terms	NET 30 DAYS
Page	21 of 23

		% Off List: 55.00			
85	4.00 Each	KIMBALL OFFICE FURNITURE NAC0236SUR ACCESSORIES, 36W, UNDERSURFACE SUPPORT RAIL, BLACK Mark Line For: Tag TG: 3404, 3406 OFFICES Tag GC: DT-2	275.00	121.00	484.00
		% Off List: 56.00			
86	2.00 Each	KIMBALL OFFICE FURNITURE WW2448BEFHL--VMC-G1C-STD-MC-MC WAVEWORKS, 24DX48W, BRIDGE, HINGED MODESTY, HPL VMC: SOFTENED, AMBER G1C: GROMMET, CENTER STD: STANDARD LAMINATE MC: AMBER MC: AMBER Mark Line For: Tag TG: 3404, 3406 OFFICES Tag GC: DT-2	889.00	391.16	782.32
		% Off List: 56.00			
87	2.00 Each	KIMBALL OFFICE FURNITURE WW2472CLFL2--VMC-84MB-X-KS1B-STD-MC-MC-MC WAVEWORKS, 24DX72W, CREDENZA, LEFT PED, FILE/FILE, HPL VMC: SOFTENED, AMBER 84MB: ELONGATED, BLACK X: NO GROMMET KS1B: SPECIFY 1 BLACK CORE SEPARATE STD: STANDARD LAMINATE MC: AMBER MC: AMBER MC: AMBER Mark Line For: Tag TG: 3404, 3406 OFFICES Tag GC: DT-2	2,492.00	1,096.48	2,192.96
		% Off List: 56.00			
88	2.00 Each	KIMBALL OFFICE FURNITURE WW3072DRFL1--VMC-84MB-G1LR-KS1B-STD-MC-MC-MC WAVEWORKS, 30DX72W, DESK, RIGHT PEDESTAL, RECESSED, BBF, HPL VMC: SOFTENED, AMBER 84MB: ELONGATED, BLACK G1LR: GROMMET, LEFT & RIGHT KS1B: SPECIFY 1 BLACK CORE SEPARATE STD: STANDARD LAMINATE MC: AMBER MC: AMBER MC: AMBER Mark Line For: Tag TG: 3404, 3406 OFFICES Tag GC: DT-2	2,874.00	1,264.56	2,529.12
		% Off List: 56.00			
99	1.00 Each	ARC COM FABRICS FREIGHT Architex Freight FedEx Ground to Zip Code 47546 Mark Line For: Tag TG: X_FEE	0.00	57.94	57.94
		% Off List: 0.00			
100	1.00 Each	ARC COM FABRICS HANDLING Architex Handling Charge Mark Line For: Tag TG: X_FEE	0.00	18.57	18.57
		% Off List: 0.00			



## Proposal

051 - FF&E DALLAS  
 2343 WALNUT HILL LANE  
 DALLAS, TX 75229  
 Phone: (972) 488-4100  
 Fax: (972) 488-8815  
 www.wilsonbauhaus.com

Order Number	12175
Date	04/10/2026
Customer PO No	
Customer Name	WALLER COUNTY
Salesperson	A - FELICIA DAVILA
Project Number	
Terms	NET 30 DAYS
Page	22 of 23

Individual Items		33,382.11
------------------	--	-----------

Line	Quantit	Description	List	Unit Price	Extended Amount
105	1.00 Each	9 TO 5 SEATING TARIFF Tariff, Fees, Handling  % Off List: 0.00	0.00	1,042.47	1,042.47
108	1.00 Each	FELLOWES INC FREIGHT Freight Estimate  % Off List: 0.00	0.00	47.00	47.00
109	1.00 Each	JASPER SEATING COMPANY INC TARIFF Tariff, Fees, Handling  % Off List: 0.00	0.00	2,062.64	2,062.64
111	3.00 Each	WBI - PROJECT MGMT SERVICES PROJ MGMT Project Mgmt Services  % Off List: 0.00	0.00	75.00	225.00
112	1.00 Each	WORKPLACE BUISNESS FURNITURE LLC QUOTED LABOR Labor to receive, deliver and install furniture above during regular business hours.  -- Does not include moving / removing any existing.  % Off List: 0.00	0.00	30,005.00	30,005.00

Order Sub-Total : \$262,850.04  
**TOTAL ORDER : \$262,850.04**

PLEASE REVIEW THIS QUOTATION AND NOTIFY US PROMPTLY OF ANY CORRECTIONS REQUIRED      THANK YOU FOR THE OPPORTUNITY TO BE OF SERVICE

Signature: \_\_\_\_\_ Name: \_\_\_\_\_ Title: \_\_\_\_\_ Date: \_\_\_\_\_



## Proposal

051 - FF&E DALLAS  
2343 WALNUT HILL LANE  
DALLAS, TX 75229  
Phone: (972) 488-4100  
Fax: (972) 488-8815  
www.wilsonbauhaus.com

Order Number	12175
Date	04/10/2026
Customer PO No	
Customer Name	WALLER COUNTY
Salesperson	A - FELICIA DAVILA
Project Number	
Terms	NET 30 DAYS
Page	23 of 23

### Terms & Conditions

Company/Buyer/Title: \_\_\_\_\_

Quote/PO#/Date: \_\_\_\_\_

Address: \_\_\_\_\_

Signature: \_\_\_\_\_

Seller: wilson bauhaus interiors, LLC ("Seller") 2343 Walnut Hill Lane, Dallas, TX 75229

# WALLER COUNTY BUSINESS NODE

FL3  
12.04.25  
REV 1 04.07.26  
Design Approval Package



Comprehensive Floor Plan  
WALLER COUNTY BUSINESS NODE

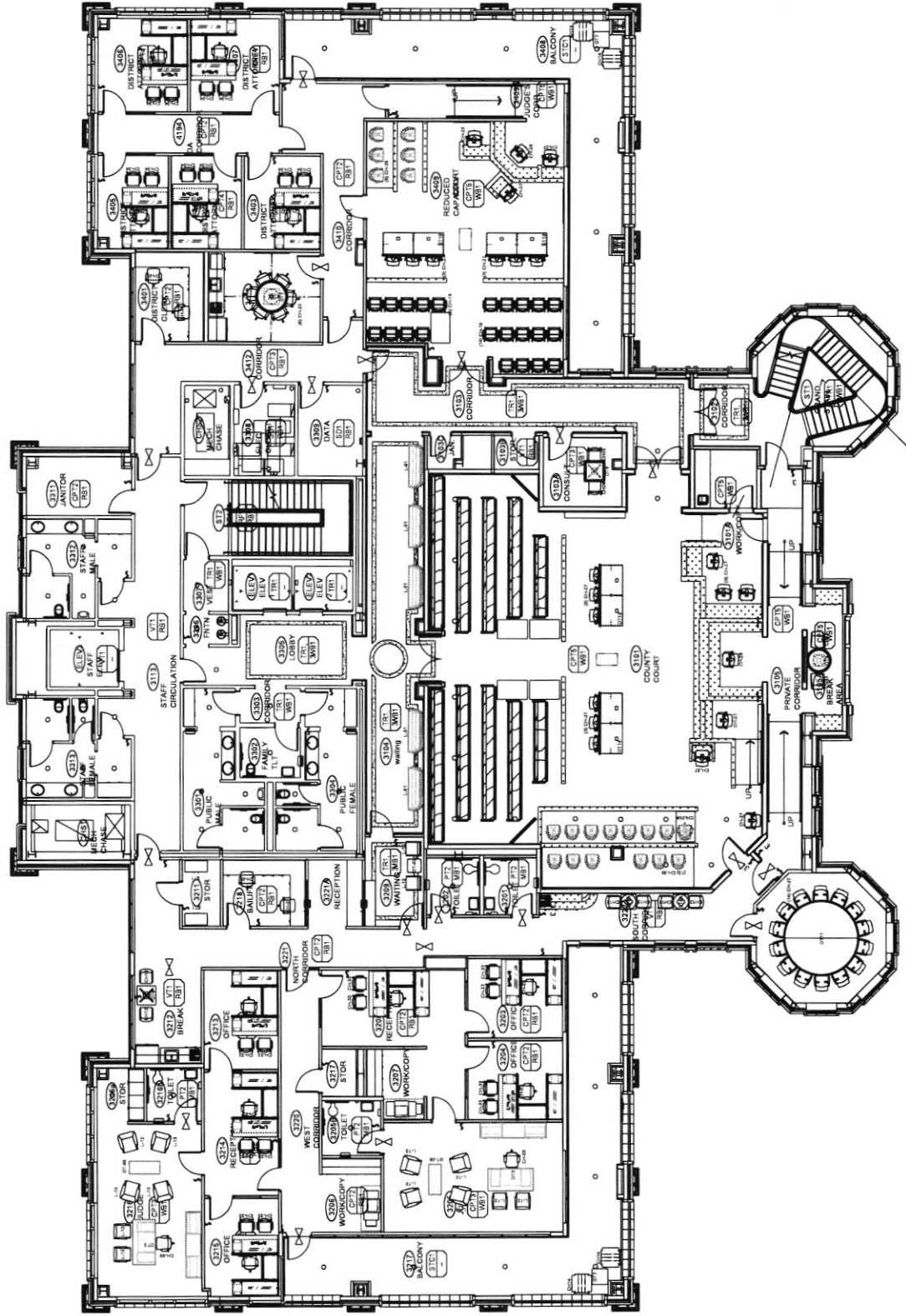

Design Solution:  
Rendering Name Here (Example: PO.01)

APPROVED BY:

TEXT

TEXT

TEXT

TEXT

TEXT

TEXT

TEXT

TEXT

TEXT

TEXT

TEXT

TEXT



1341 W Mockingbird Ln  
Suite 100W  
Dallas TX 75247

THIS DRAWING IS THE PROPERTY OF  
WILSON BAUHAUS INTERIORS  
AND MAY NOT BE REPRODUCED IN ANY  
MANNER WITHOUT WRITTEN CONSENT.

**WALLER COUNTY  
BUSINESS NODE - FL3**  
BUSINESS NODE FL3

JOB NUMBER: 12176

ACCOUNT MANAGER:  
FELICIA DAVILA

PROJECT MANAGER:  
ZUIZET ZETINA

DESIGNER:  
CINDY LANE

SCALE:  
AS NOTED

DATE ISSUED:  
4/9/2026

REVISIONS:

SHEET NUMBER

3/27

**Design Solution:**  
3104 WAITING

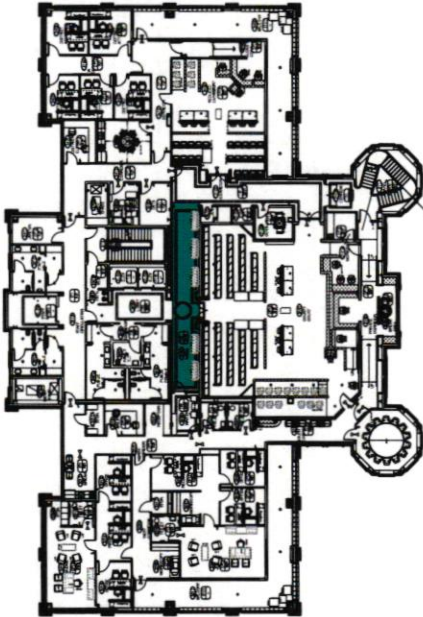

JSI BOSTON BENCHES  
QTY: 5



1341 W. MacArthur Blvd  
Suite 100  
Dallas TX, 75247

THIS DRAWING IS THE PROPERTY OF  
WILSON BAUHAUS INTERIORS, LLC.  
NO PART OF THIS DRAWING IS TO BE  
REPRODUCED OR TRANSMITTED IN ANY  
MANNER WITHOUT WRITTEN CONSENT.

**WALDER COUNTY  
BUSINESS NODE - FL3**

JOB NUMBER: 12176

**ACCOUNT MANAGER:**  
FELICIA DAVILA  
**PROJECT MANAGER:**  
ZUZET ZETINA  
**DESIGNER:**  
CINDY LANE

**SCALE:**  
AS NOTED

**DATE ISSUED:**  
4/9/2026

**REVISIONS:**

**SHEET NUMBER:**

4/27

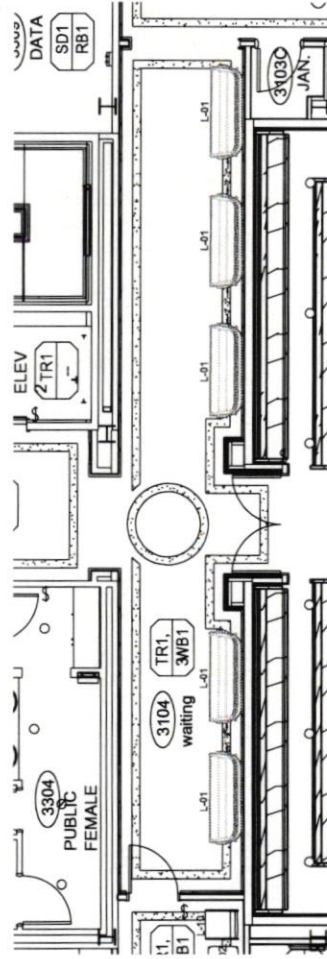

APPROVED BY:

Design Solution:  
3209 WAITING

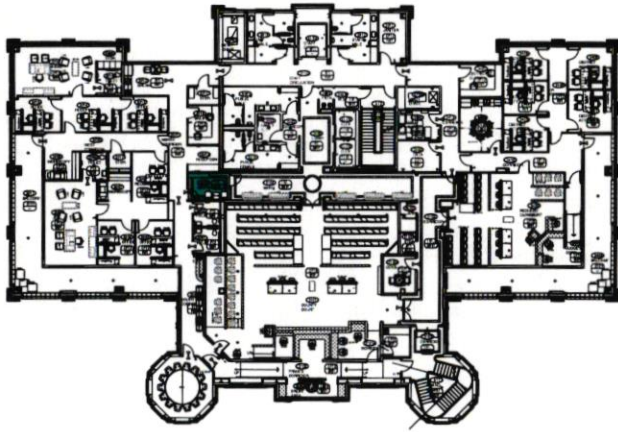

JSI GATSBY GUEST CHAIRS  
UPHOLSTERED SEAT & BACK  
QTY: 2

KIMBALL CONFIDE SIDE TABLE  
LAMINATE TOP  
METAL BASE  
QTY: 1

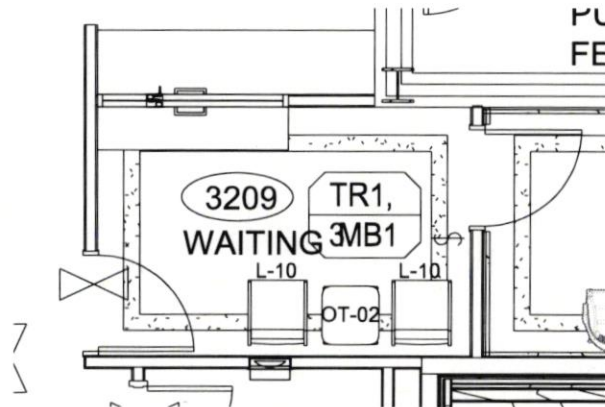

APPROVED BY:



1341 W Mockingbird Ln  
Suite 1100W  
Dallas TX, 75247

THIS DRAWING IS THE PROPERTY OF WILSON BAUHAUS INTERIORS, LLC. AND MAY NOT BE REPRODUCED IN ANY MANNER WITHOUT WRITTEN CONSENT.

**WALLER COUNTY  
BUSINESS NODE - FL3  
BUSINESS NODE FL3**

**JOB NUMBER: 12176**

**ACCOUNT MANAGER:**  
FELICIA DAVILA

**PROJECT MANAGER:**  
ZUZET ZETINA

**DESIGNER:**  
CINDY LANE

**SCALE:**  
AS NOTED

**DATE ISSUED:**  
4/9/2026

**REVISIONS:**

**SHEET NUMBER:**

**5/27**

I:\V07\_Projects\Design\Drawings\Waller County\Hempstead\Texas\0263\12176\_FL3\03\_CET\12176\_Waller County FL3\_120225\_cmf.dwg

**Design Solution:**  
3101 COUNTY COURT

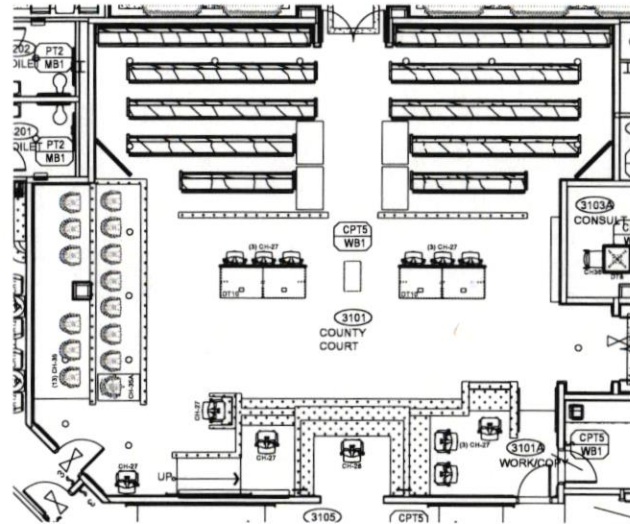
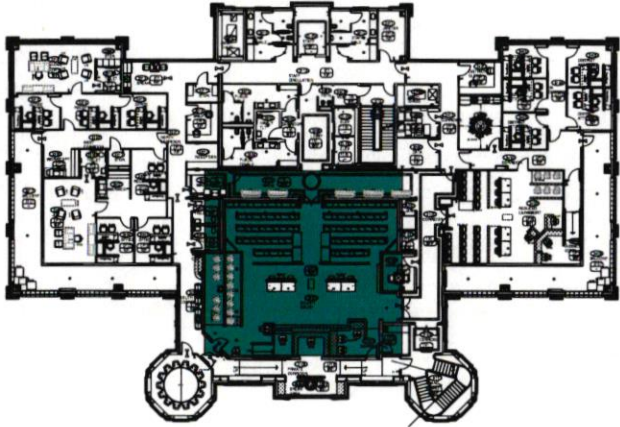

APPROVED BY:

KIMBALL WAVEWORKS DESKING  
WITH POWER  
96"W X 36"D TABLES WITH POWER  
QTY: 2

JSI BOSTON CHAIRS  
WOOD FRAME WITH UPHOLSTERED  
SEAT PAD  
JURY BASE QTY: 13  
5-STAR BASE QTY: 1

9T05 CORTINA MIDBACK SWIVEL  
CHAIR  
BLACK EPOXY ARMS  
QTY: 12

SITMATIC POSHH ERGO EXECUTIVE  
CHAIR  
HIGHBACK  
FULL PANEL ARMS WITH ARMCAPS  
QTY: 1



N:\07\_Projects\Design\Drive Folders\Waller County\Vendor\Texas\_2025\12175\_FL3\03\_CET\12175\_Waller County FL3\_120225.cmrw



1341 W Mockingbird Ln  
Suite 1100W  
Dallas TX, 75247

THIS DRAWING IS THE PROPERTY OF WILSON BAUHAUS INTERIORS, LLC. AND MAY NOT BE REPRODUCED IN ANY MANNER WITHOUT WRITTEN CONSENT.

**WALLER COUNTY  
BUSINESS NODE - FL3  
BUSINESS NODE FL3**

**JOB NUMBER: 12176**

**ACCOUNT MANAGER:**  
FELICIA DAVILA  
**PROJECT MANAGER:**  
ZUZET ZETINA  
**DESIGNER:**  
CINDY LANE  
**SCALE:**  
AS NOTED  
**DATE ISSUED:**  
4/9/2026  
**REVISIONS:**

**SHEET NUMBER:**  
**6/27**

**Design Solution:**  
3101 COUNTY COURT

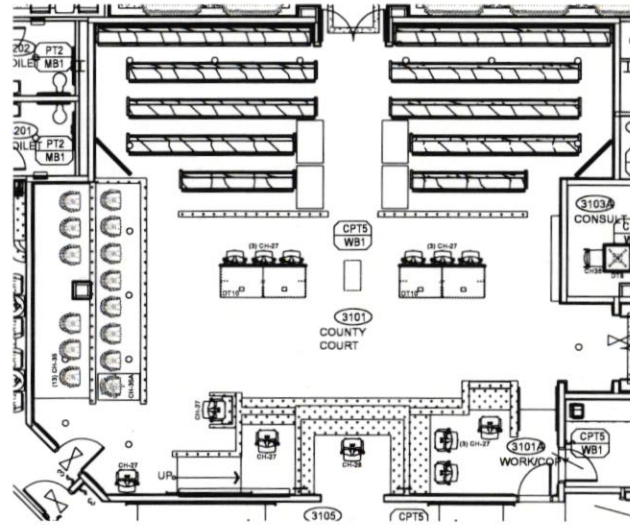
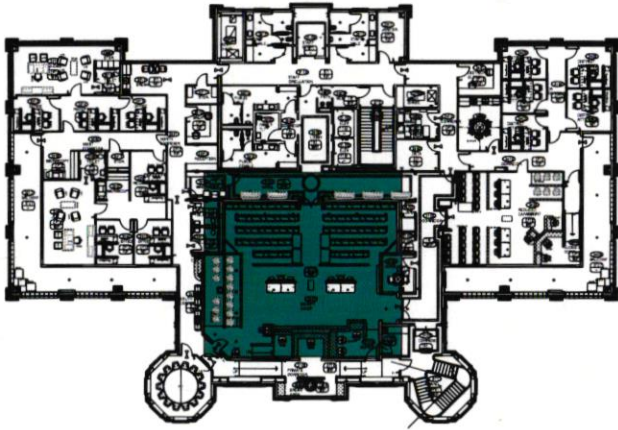

APPROVED BY:

KIMBALL WAVEWORKS DESKING  
WITH POWER  
96"W X 36"D TABLES WITH POWER  
QTY: 2

JSI BOSTON CHAIRS  
WOOD FRAME WITH UPHOLSTERED  
SEAT PAD  
JURY BASE QTY: 13  
5-STAR BASE QTY: 1

9T05 CORTINA MIDBACK SWIVEL  
CHAIR  
BLACK EPOXY ARMS  
QTY: 12

SITMATIC POSHH ERGO EXECUTIVE  
CHAIR  
HIGHBACK  
FULL PANEL ARMS WITH ARMCAPS  
QTY: 1



ACTUAL CH-28 CHAIR



1341 W Mockingbird Ln  
Suite 1100W  
Dallas TX, 75247

THIS DRAWING IS THE PROPERTY OF  
WILSON BAUHAUS INTERIORS, LLC  
AND MAY NOT BE REPRODUCED IN ANY  
MANNER WITHOUT WRITTEN CONSENT

**WALLER COUNTY  
BUSINESS NODE - FL3  
BUSINESS NODE FL3**

**JOB NUMBER: 12176**

**ACCOUNT MANAGER:**

FELICIA DAVILA

**PROJECT MANAGER:**

ZUZET ZETINA

**DESIGNER:**

CINDY LANE

**SCALE:**

AS NOTED

**DATE ISSUED:**

4/9/2026

**REVISIONS:**

**SHEET NUMBER:**

7/27

h:\07\_Projects\Design Drive Folders\W-T\Waller County\Hempstead\Texas\2025\12176\_FL3\03\_CEN\12176\_Waller County\_FL3\_120225\_cmf.dwg

**Design Solution:**  
3101 COUNTY COURT

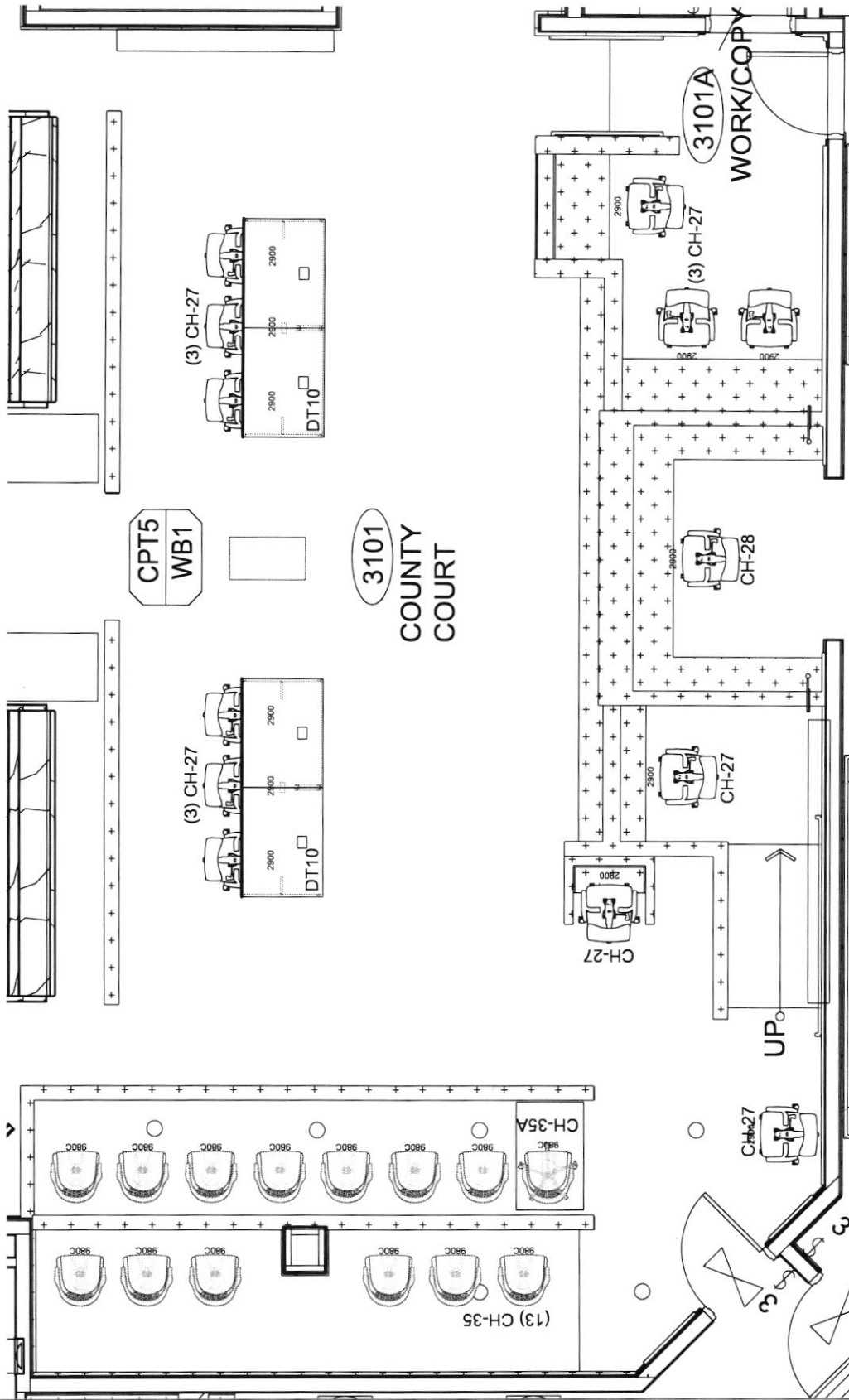

h:\07 Projects\Design Drive folders\W2\Water County\Temp\Drawings\2025\1215\_FL3\03\_CTR\1216\_Water County FL3\_12025.cdw



1341 W Mockingbird Ln  
Suite 1100W  
Dallas TX, 75247

THIS DRAWING IS THE PROPERTY OF  
WILSON BAUHAUS INTERIORS, LLC  
IT IS TO BE USED ONLY IN THE MANNER  
MANIFEST WITHOUT WRITTEN CONSENT

**WALLER COUNTY  
BUSINESS NODE - FL3**

**JOB NUMBER: 12176**

**ACCOUNT MANAGER:**  
FELICIA DAVILA

**PROJECT MANAGER:**  
ZUZET ZETINA

**DESIGNER:**  
CINDY LANE

**SCALE:**  
AS NOTED

**DATE ISSUED:**  
4/9/2026

**REVISIONS:**

**SHEET NUMBER:**  
8/27

Design Solution:  
3103A CONSULT

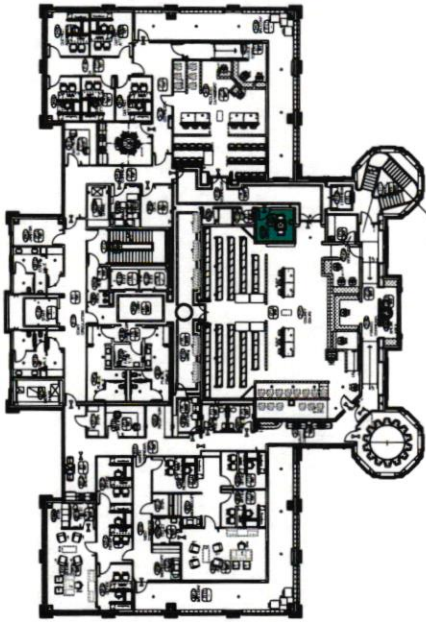

KIMBALL WAVEWORKS TABLE  
30"W X 30"D  
METAL DOCK X-BASE  
QTY: 1

KIMBALL LAVARO GUEST CHAIRS  
ARMLESS  
MESH BACK WITH UPHOLSTERED SEAT  
QTY: 2

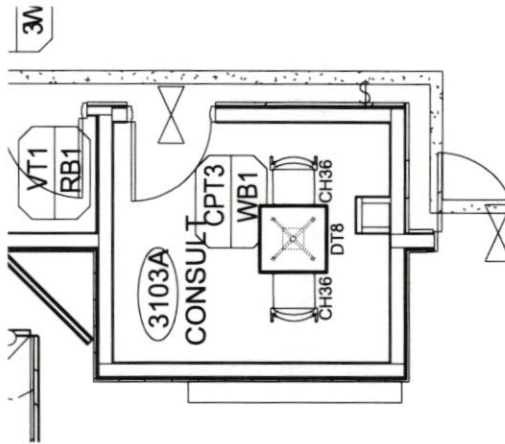
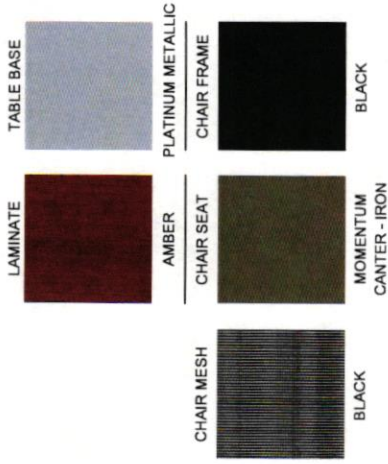

APPROVED BY:

**WALLER COUNTY**  
**BUSINESS NODE - FL3**  
BUSINESS NODE FL3  
JOB NUMBER: 12176

ACCOUNT MANAGER:  
FELICIA DAVILA  
PROJECT MANAGER:  
ZUZET ZETINA  
DESIGNER:  
CINDY LANE  
SCALE:  
AS NOTED  
DATE ISSUED:  
4/9/2026  
REVISIONS:

SHEET NUMBER:  
**9/27**



1341 W Mockingbird Ln  
Suite 1100W  
Dallas TX 75247

THIS DRAWING IS THE PROPERTY OF WILSON BAUHAUS INTERIORS AND MAY NOT BE REPRODUCED IN ANY MANNER WITHOUT WRITTEN CONSENT

h:\07\_projects\Design Drive folders\W-2\Waller County\Vendor\Tears\2025\12176\_FL3\03\_CFT\12176\_Waller County\_FL3\_12025.cdw

Design Solution:  
3106 JURY

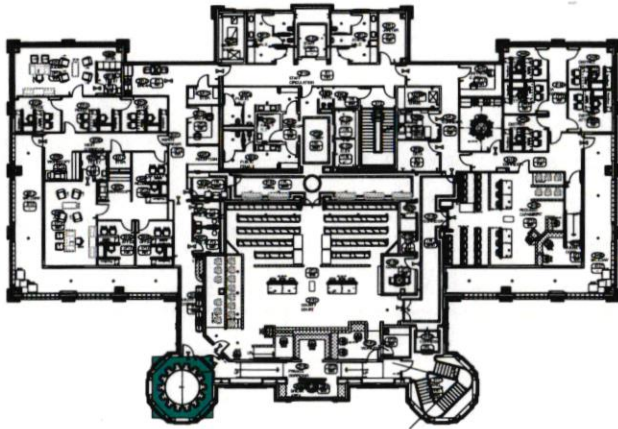

ENWORK FOUNDATIONS CONFERENCE TABLE  
10'-0" DIAMETER  
TAPERED DRUM BASE  
POWERED  
QTY: 1

9TO5 CORTINA MIDBACK SWIVEL CHAIR  
BLACK EPOXY ARMS  
QTY: 14

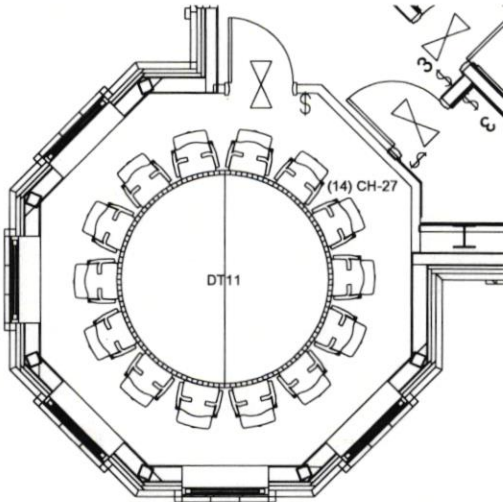

NOTE: POWER/DATA TO BE PROVIDED BY OTHERS - (2) POWER CUT OUTS



APPROVED BY:



1341 W Mockingbird Ln  
Suite 1100W  
Dallas TX, 75247

THIS DRAWING IS THE PROPERTY OF  
WILSON BAUHAUS INTERIORS, L.L.C.  
AND MAY NOT BE REPRODUCED IN ANY  
MANNER WITHOUT WRITTEN CONSENT.

I:\07\_Projects\Design\Oake\_Folden\W.Z.Waller\_County\Hempstead\Teast\2025\12\15\_FL3\03\_CET\12176\_Waller\_County\13\_12025\_cmsdw

**WALLER COUNTY  
BUSINESS NODE - FL3  
BUSINESS NODE FL3**

**JOB NUMBER: 12176**

**ACCOUNT MANAGER:**

FELICIA DAVILA

**PROJECT MANAGER:**

ZUZET ZETINA

**DESIGNER:**

CINDY LANE

**SCALE:**

AS NOTED

**DATE ISSUED:**

4/9/2026

**REVISIONS:**

.....  
.....  
.....  
.....  
.....

**SHEET NUMBER:**

10/27

Design Solution:  
3105A BREAK

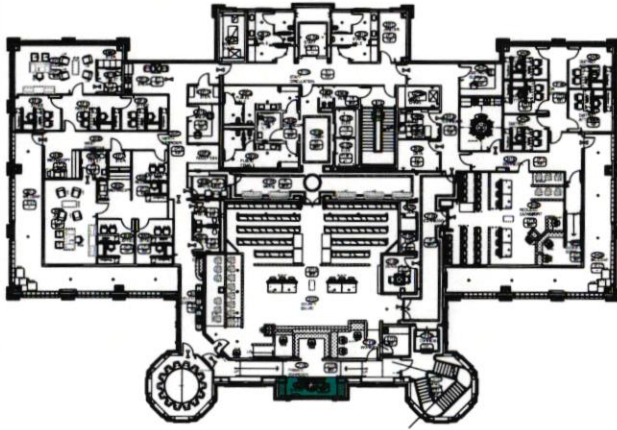

KIMBALL WAVEWORKS TABLE  
36" DIAMETER  
TAPERED DRUM BASE  
QTY: 1

GUNLOCKE METTA CHAIRS  
METAL 4-LEG FRAME  
FULLY UPHOLSTERED  
UPHOLSTERED-WRAPPED ARMS  
QTY: 2



AMBER



WHISPER VINYL  
- CHARCOAL



CHROME

CHROME

NOTE: NO POWER/DATA IN THIS TABLE

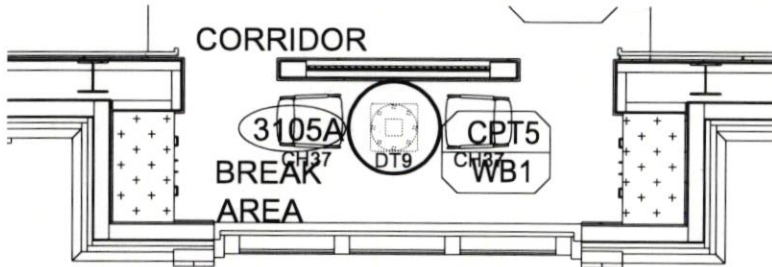

APPROVED BY:



1341 W Mockingbird Ln  
Suite 1100W  
Dallas TX, 75247

THIS DRAWING IS THE PROPERTY OF  
WILSON BAUHAUS INTERIORS, LLC.  
AND MAY NOT BE REPRODUCED IN ANY  
MANNER WITHOUT WRITTEN CONSENT.

WALLER COUNTY  
BUSINESS NODE - FL3  
BUSINESS NODE FL3

JOB NUMBER: 12176

ACCOUNT MANAGER:  
FELICIA DAVILA

PROJECT MANAGER:  
ZUZET ZETINA

DESIGNER:  
CINDY LANE

SCALE:  
AS NOTED

DATE ISSUED:  
4/9/2026

REVISIONS:

SHEET NUMBER:

11/27

I:\V07\_Projects\Design\_Drive\_Folders\Waller County\Hempstead\Texas\2025\12176\_FL3\03\_CETA\12176\_Waller County\_FL3\_120225.cdw

**Design Solution:**  
3222 SOUTH CORRIDOR

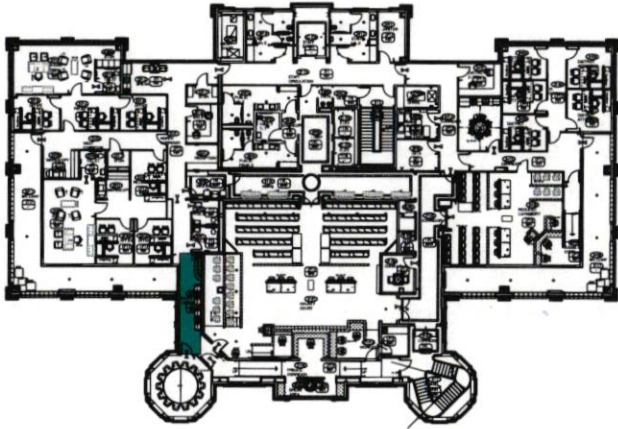

ALLSTEEL STRUCTURE CAFE TABLES  
24"W X 24"D  
METAL DISC BASE  
QTY: 2

KIMBALL ESSAY STACKING CHAIRS  
SLED BASE  
ALL POLY SHELL  
QTY: 4

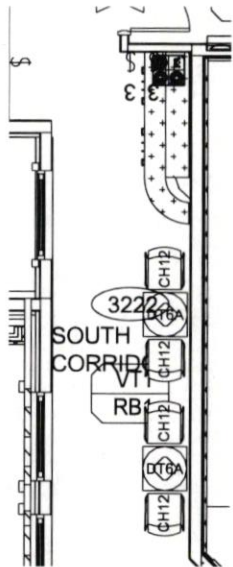
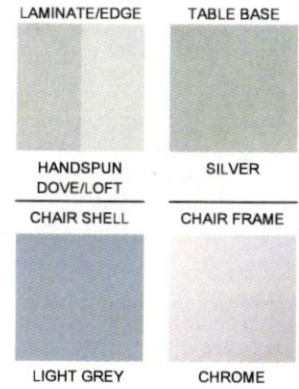

APPROVED BY:

h:\ADZ\_Projects\A\_Design\_Drive\_Foldem,W.Z.Waller\_County\Hemphreath\Texas\2025\12176\_FL3\03\_CET\2176\_Waller\_County\_FL3\_12025.cmr.dwg



1341 W Mockingbird Ln  
Suite 1100W  
Dallas TX, 75247

THIS DRAWING IS THE PROPERTY OF WILSON BAUHAUS INTERIORS, LLC. AND MAY NOT BE REPRODUCED IN ANY MANNER WITHOUT WRITTEN CONSENT.

**WALLER COUNTY  
BUSINESS NODE - FL3  
BUSINESS NODE FL3**

**JOB NUMBER: 12176**

**ACCOUNT MANAGER:**  
FELICIA DAVILA

**PROJECT MANAGER:**  
ZUZET ZETINA

**DESIGNER:**  
CINDY LANE

**SCALE:**  
AS NOTED

**DATE ISSUED:**  
4/9/2026

**REVISIONS:**

**SHEET NUMBER:**

**12/27**

**Design Solution:**  
3409 REDUCED CAPACITY COURT

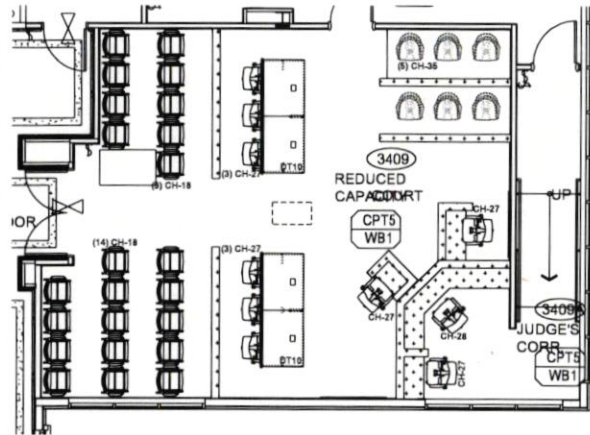
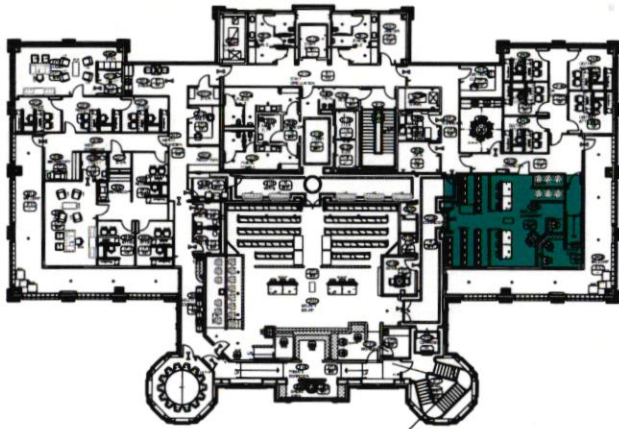

KIMBALL WAVEWORKS DESKING WITH POWER  
96"W X 36"D TABLES WITH POWER  
QTY: 2

JSI BOSTON CHAIRS  
WOOD FRAME WITH UPHOLSTERED SEAT  
PAD  
JURY BASE QTY: 6

KIMBALL LAVARO GUEST CHAIRS  
FIXED ARMS  
MESH BACK WITH UPHOLSTERED SEAT  
QTY: 23

9T05 CORTINA MIDBACK SWIVEL CHAIR  
BLACK EPOXY ARMS  
QTY: 9

SITMATIC POSH ERGO EXECUTIVE CHAIR  
HIGHBACK  
FULL PANEL ARMS WITH ARMCAPS  
QTY: 1

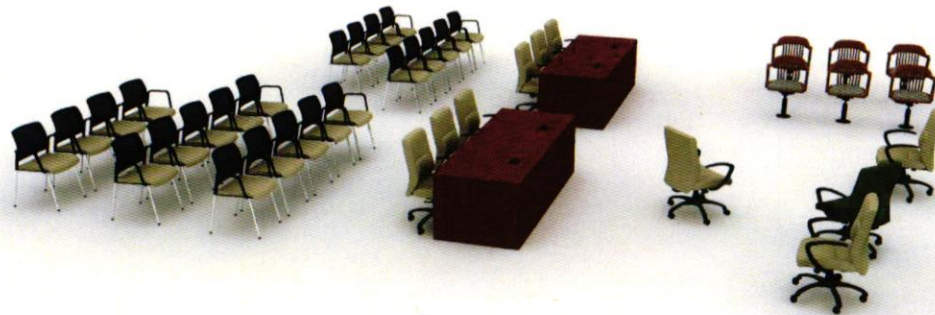

1341 W Mockingbird Ln  
Suite 1100W  
Dallas TX, 75247

THIS DRAWING IS THE PROPERTY OF WILSON BAUHAUS INTERIORS, L.L.C. AND MAY NOT BE REPRODUCED IN ANY MANNER WITHOUT WRITTEN CONSENT.

**WALLER COUNTY  
BUSINESS NODE - FL3  
BUSINESS NODE FL3**

**JOB NUMBER: 12176**

**ACCOUNT MANAGER:**  
FELICIA DAVILA

**PROJECT MANAGER:**  
ZUZET ZETINA

**DESIGNER:**  
CINDY LANE

**SCALE:**  
AS NOTED

**DATE ISSUED:**  
4/9/2024

**REVISIONS:**

**SHEET NUMBER:**

**13/27**

APPROVED BY:

h:\07\_Projects\Design Drive Folders\W-T\Waller County\Hempstead\Texas\2025\12176\_FL3\03\_CEN\12176\_Waller County FL3 - 120225.cmr.dwg

**Design Solution:**  
3409 REDUCED CAPACITY COURT

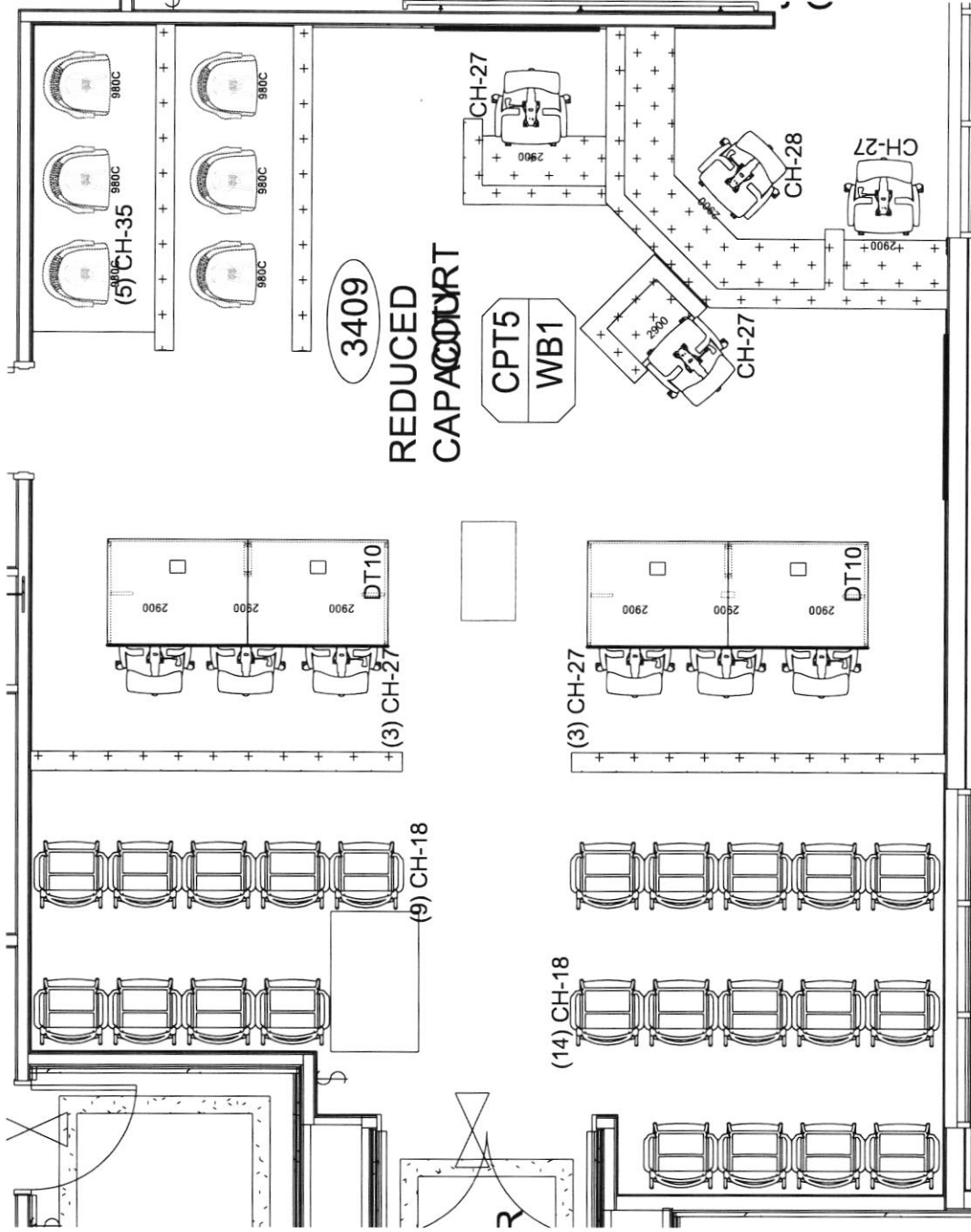

1341 W Mockingbird Ln  
Suite 100W  
Dallas TX, 75247

THIS DRAWING IS THE PROPERTY OF WILSON BAUHAUS INTERIORS, LLC. NO PART OF THIS DRAWING IS TO BE REPRODUCED OR TRANSMITTED IN ANY MANNER WITHOUT WRITTEN CONSENT.

**WALLER COUNTY BUSINESS NODE - FL3**  
JOB NUMBER: 12176

ACCOUNT MANAGER:  
FELICIA DAVILA

PROJECT MANAGER:  
ZUZET ZETINA

DESIGNER:  
CINDY LANE

SCALE:  
AS NOTED

DATE ISSUED:  
4/9/2026

REVISIONS:

SHEET NUMBER:  
**14/27**

APPROVED BY:

H:\07\_Prosjcts\Design Drive folders\W\Waller County\Yempstead\Texas\2025\12175\_FL3\03\_CEN\12176\_Waller County FL3\_120225.cdw

**Design Solution:  
3217 & 3408 BALCONIES**

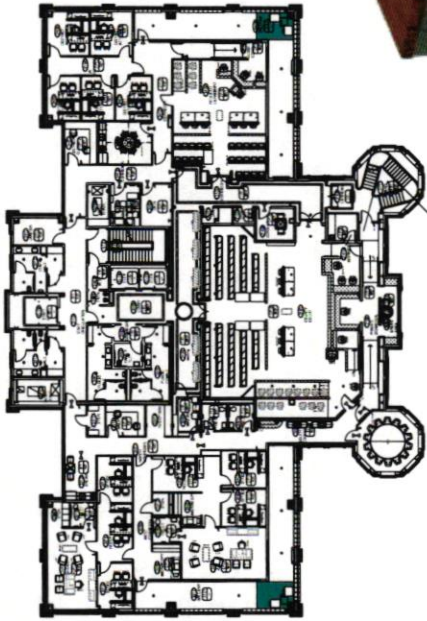

**BENCHMARK JASPER LOUNGE CHAIRS**  
ALUMINUM FRAME  
QTY: 2 PER BALCONY

**JASPER OCCASIONAL TABLES**  
WOOD SUBLIMATION TOP  
ALUMINUM FRAME  
QTY: 1 PER BALCONY

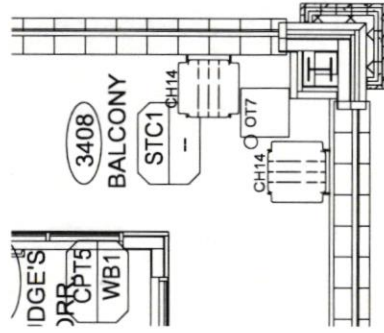
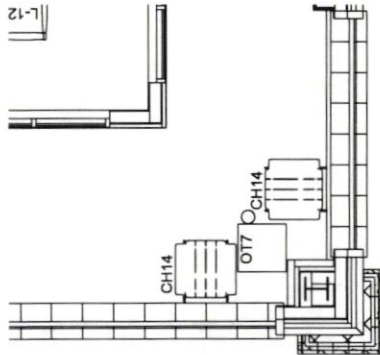
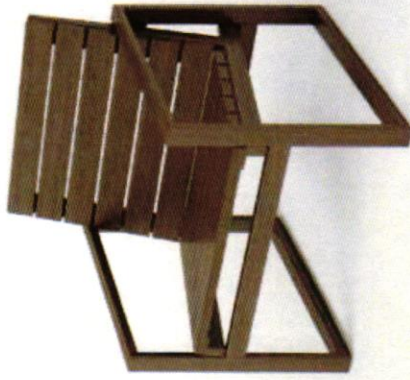
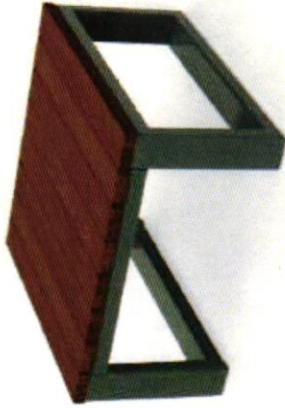

H:\07\_Projects\Design Drive\Folders\W 2\Walter County\Hempstead\Texas\2025\12\15\_FL3\03\_CEN\12176\_Walter County FL3\_12025.cdw



1341 W Mockingbird Ln  
Dallas TX 75247

THIS DRAWING IS THE PROPERTY OF  
WILSON BAUHAUS INTERIORS, LLC.  
NO PART OF THIS DRAWING IS TO BE  
REPRODUCED OR TRANSMITTED IN ANY  
MANNER WITHOUT WRITTEN CONSENT.

**WALTER COUNTY**  
**BUSINESS NODE - FL3**  
BUSINESS NODE FL3  
JOB NUMBER: 12176

**ACCOUNT MANAGER:**  
FELICIA DAVILA  
**PROJECT MANAGER:**  
ZUZET ZETINA  
**DESIGNER:**  
CINDY LANE  
**SCALE:**  
AS NOTED  
**DATE ISSUED:**  
4/9/2026  
**REVISIONS:**

**SHEET NUMBER:**  
**15/27**

APPROVED BY:

**Design Solution:**  
3211 STORAGE

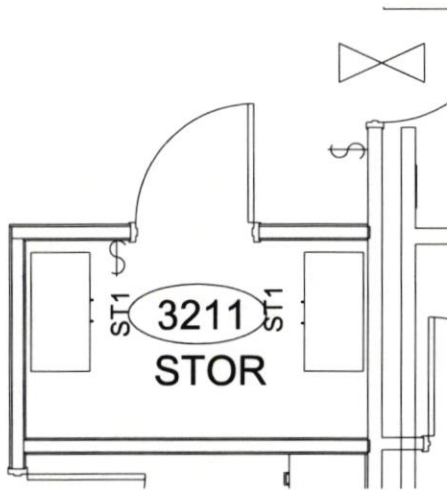
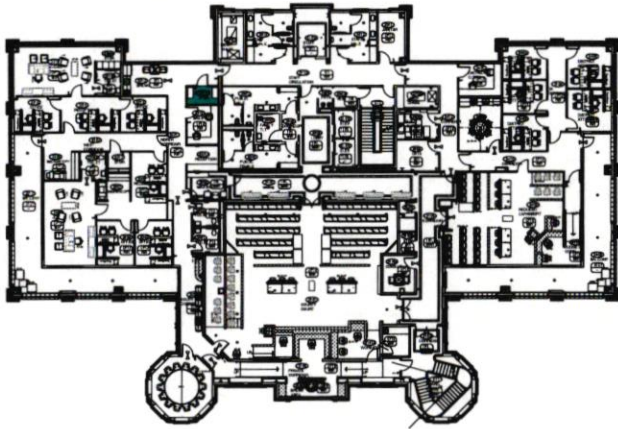

ALLSTEEL ESSENTIALS STORAGE CABINET  
36"W X 18"D X 64-1/4"H  
(1) FIXED SHELF, (4) ADJUSTABLE SHELVES  
SQUARE PULLS  
LOCKING  
QTY: 2

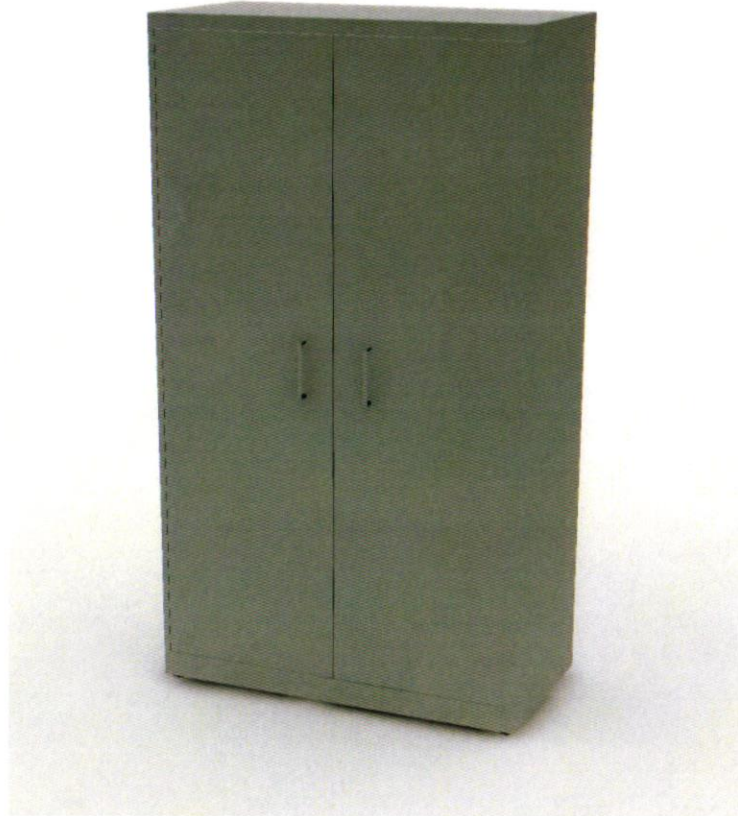
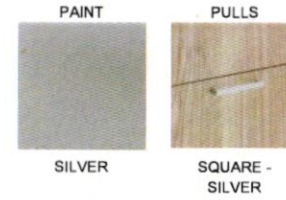

APPROVED BY:



1341 W Mockingbird Ln  
Suite 1100W  
Dallas TX, 75247

THIS DRAWING IS THE PROPERTY OF WILSON BAUHAUS INTERIORS, LLC AND MAY NOT BE REPRODUCED IN ANY MANNER WITHOUT WRITTEN CONSENT

I:\2027 Projects\Design Drive folders\Waller County\Hempstead\Texas\_2025\12176\_FL3\03\_CET\12176\_Waller County\_FL3\_2025.cmfw

**WALLER COUNTY  
BUSINESS NODE - FL3  
BUSINESS NODE FL3**

**JOB NUMBER: 12176**

**ACCOUNT MANAGER:**  
FELICIA DAVILA

**PROJECT MANAGER:**  
ZUZET ZETINA

**DESIGNER:**  
CINDY LANE

**SCALE:**  
AS NOTED

**DATE ISSUED:**  
4/9/2026

**REVISIONS:**

**SHEET NUMBER:**

**16/27**

Design Solution:  
3212 BREAK

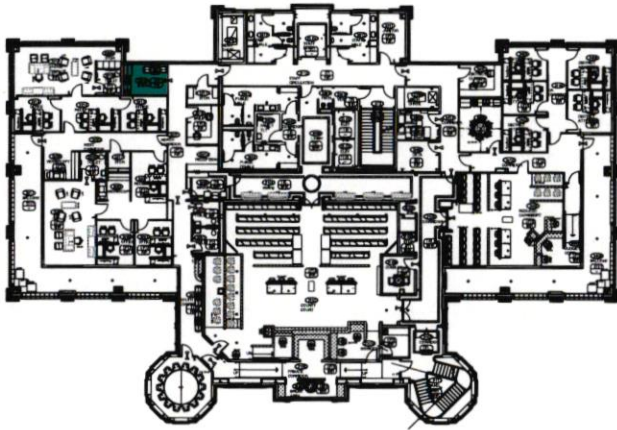

ALLSTEEL STRUCTURE CAFE TABLES  
30"W X 30"D  
METAL X-BASE  
QTY: 1

KIMBALL ESSAY STACKING CHAIRS  
SLED BASE  
ALL POLY SHELL  
QTY: 2

LAMINATE/EDGE	TABLE BASE
HANDSPUN DOVE/LOFT	SILVER
CHAIR SHELL	CHAIR FRAME
LIGHT GREY	CHROME

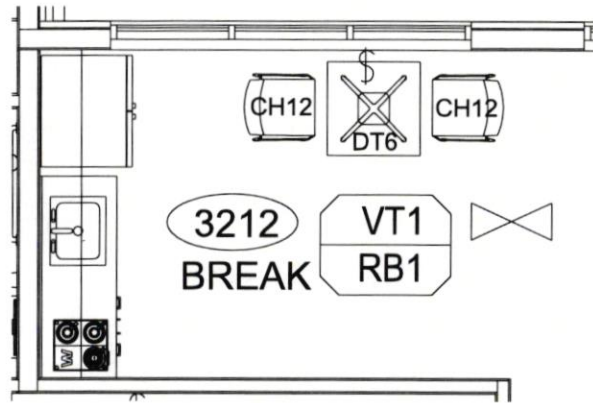

APPROVED BY:



1341 W Mockingbird Ln  
Suite 1100W  
Dallas TX, 75247

THIS DRAWING IS THE PROPERTY OF WILSON BAUHAUS INTERIORS, LLC. AND MAY NOT BE REPRODUCED IN ANY MANNER WITHOUT WRITTEN CONSENT.

**WALLER COUNTY  
BUSINESS NODE - FL3  
BUSINESS NODE FL3**

**JOB NUMBER: 12176**

**ACCOUNT MANAGER:**  
FELICIA DAVILA

**PROJECT MANAGER:**  
ZUZET ZETINA

**DESIGNER:**  
CINDY LANE

**SCALE:**  
AS NOTED

**DATE ISSUED:**  
4/9/2026

**REVISIONS:**

**SHEET NUMBER:**

**17/27**

h:\V7\_Projects\Design\_Folders\W-T\Waller County\Hempstead\Team\2025\12176\_FL3\03\_CED\12176\_Waller County\_FL3\_120225.cmfw

Design Solution:  
3402 BREAK

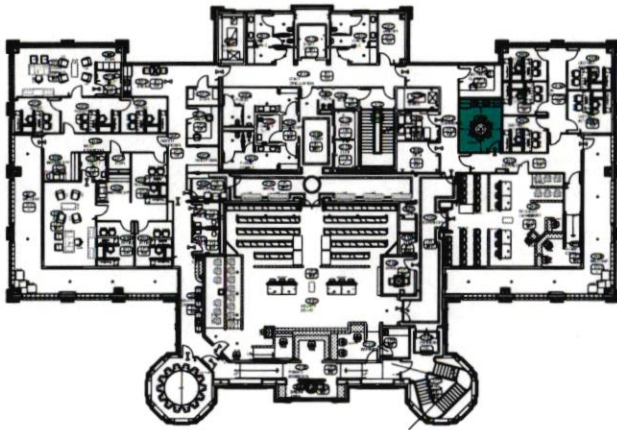

KIMBALL WAVEWORKS CONFERENCE TABLE  
48" DIAMETER  
WITH POWER  
TAPERED DRUM BASE  
QTY: 1

KIMBALL LAVARO HIGHBACK CHAIRS  
MESH BACK WITH UPHOLSTERED SEAT  
QTY: 6

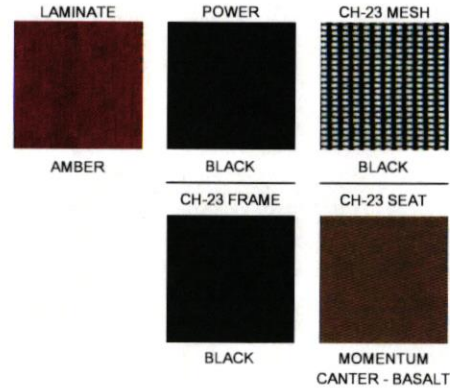

NOTE: POWER/DATA TO BE PROVIDED BY OTHERS - GROMMET TO BE CUT ON SITE

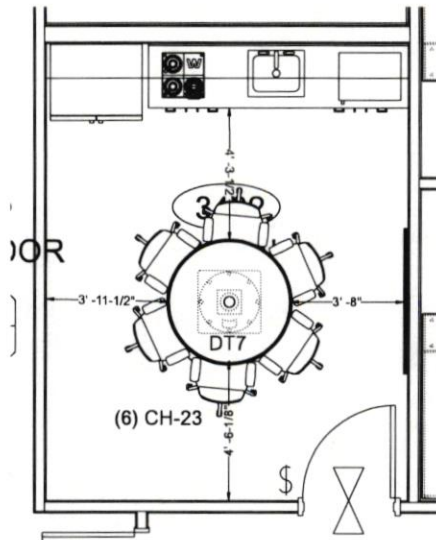

APPROVED BY:



1341 W Mockingbird Ln  
Suite 1100W  
Dallas TX, 75247

THIS DRAWING IS THE PROPERTY OF  
WILSON BAUHAUS INTERIORS, LLC.  
AND MAY NOT BE REPRODUCED IN ANY  
MANNER WITHOUT WRITTEN CONSENT.

I:\AD\Projects\Design Drive Folder\W. Z. Waller County\Hempstead\Trans\_2025\1775\_FL3\03\_CET\12176\_Waller County FL3\_12025.cmfwr

**WALLER COUNTY  
BUSINESS NODE - FL3  
BUSINESS NODE FL3**

**JOB NUMBER: 12176**

**ACCOUNT MANAGER:**

FELICIA DAVILA

**PROJECT MANAGER:**

ZUZET ZETINA

**DESIGNER:**

CINDY LANE

**SCALE:**  
AS NOTED

**DATE ISSUED:**  
4/9/2026

**REVISIONS:**

**SHEET NUMBER:**

**18/27**

**Design Solution:**  
D2 + CH-34 OFFICES

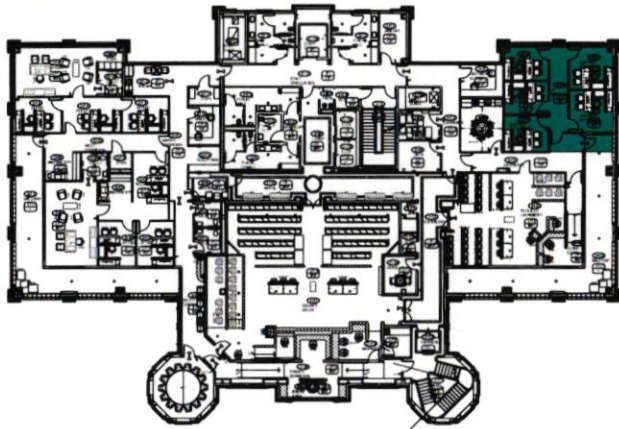

**KIMBALL WAVEWORKS U-SHAPE DESK**  
72"W X 30"D PRIMARY DESK  
42"W X 24"D BRIDGE SURFACE  
72"W X 24"D CREENZA  
BOX/BOX/FILE AND FILE/FILE PEDESTAL  
STORAGE  
GROMMETS IN MAIN SURFACE AND  
BRIDGE FOR WIRE MANAGEMENT

**ALLSTEEL RELATE TASK CHAIR**  
MESH BACK WITH UPHOLSTERED SEAT  
ADJUSTABLE-PIVOTE ARMS  
HARD CASTERS  
QTY: 1

**KIMBALL LAVARO GUEST CHAIRS**  
FIXED ARMS  
MESH BACK WITH UPHOLSTERED SEAT  
QTY: 2

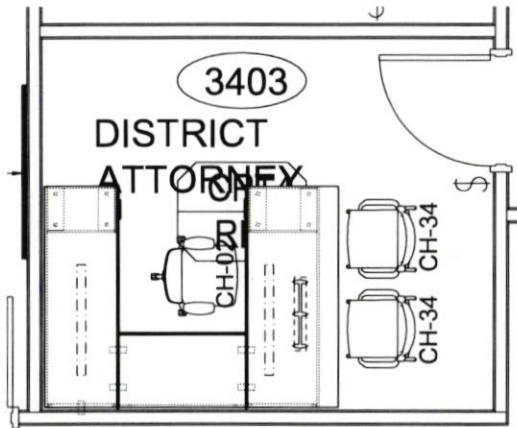
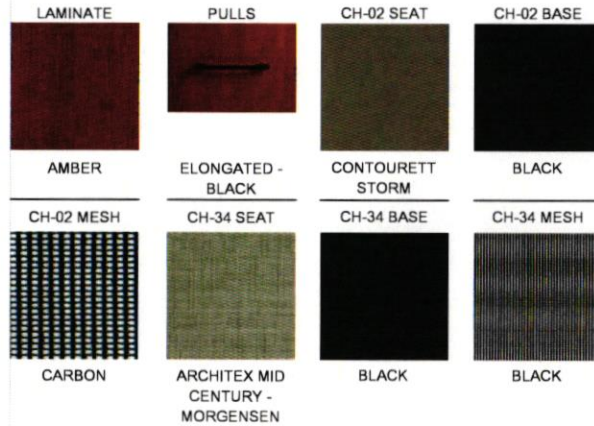

CH-02 ALLSTEEL  
RELATE TASK



CENTER GROMMET IN BRIDGE



LEFT & RIGHT GROMMET IN MAIN SURFACE

APPROVED BY:



1341 W Mockingbird Ln  
Suite 1100W  
Dallas TX, 75247

THIS DRAWING IS THE PROPERTY OF  
WILSON BAUHAUS INTERIORS, LLC  
AND MAY NOT BE REPRODUCED IN ANY  
MANNER WITHOUT WRITTEN CONSENT.

I:\ADP Projects\Design Drive Folders\W\Waller County\Hempstead\Lead\2025\12176\_FL3\03\_CIT\12176\_Waller County FL3\_12025\_cmfw

**WALLER COUNTY**  
**BUSINESS NODE - FL3**  
BUSINESS NODE FL3

**JOB NUMBER: 12176**

**ACCOUNT MANAGER:**

FELICIA DAVILA

**PROJECT MANAGER:**

ZUZET ZETINA

**DESIGNER:**

CINDY LANE

**SCALE:**

AS NOTED

**DATE ISSUED:**

4/9/2026

**REVISIONS:**

**SHEET NUMBER:**

19/27

**Design Solution:**  
**D2 + CH-34 OFFICES**

- KIMBALL WAVEWORKS U-SHAPE DESK
- 72"W X 30"D PRIMARY DESK
- 42"W X 24"D BRIDGE SURFACE
- 72"W X 24"D CREDENZA

- BOX/BOX/FILE AND FILE/FILE PEDESTAL STORAGE
- GROMMETS IN MAIN SURFACE AND BRIDGE FOR WIRE MANAGEMENT

- ALLSTEEL RELATE TASK CHAIR
- MESH BACK WITH UPHOLSTERED SEAT
- ADJUSTABLE-PIVOTE ARMS
- HARD CASTERS
- QTY: 1

- KIMBALL LAVARO GUEST CHAIRS
- FIXED ARMS
- MESH BACK WITH UPHOLSTERED SEAT
- QTY: 2

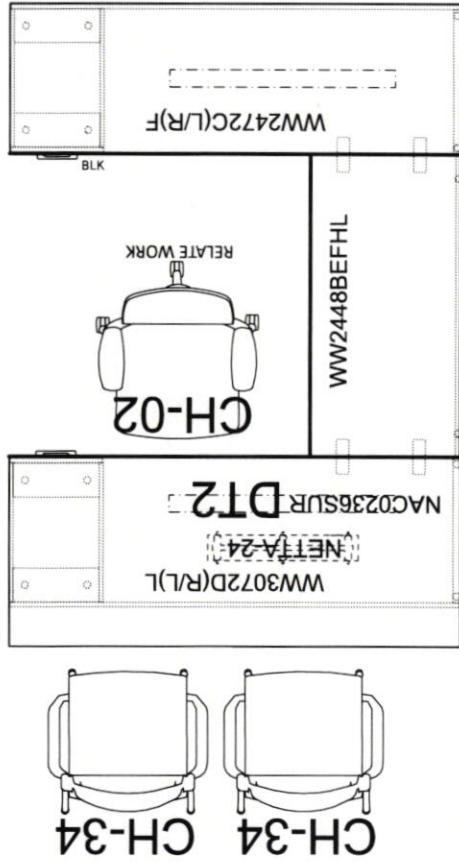

CENTER GROMMET IN BRIDGE

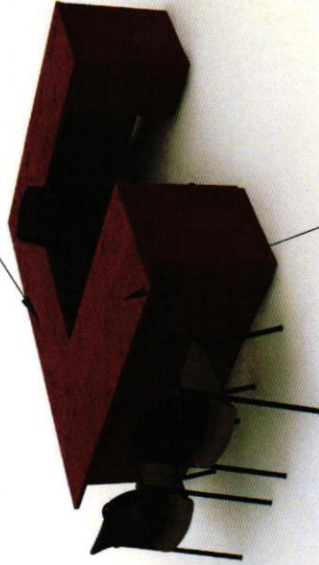

LEFT & RIGHT GROMMET IN MAIN SURFACE

APPROVED BY:



1341 W Macomber Blvd  
 Dallas, TX 75247

THIS DRAWING IS THE PROPERTY OF WILSON BAUHAUS INTERIORS, LLC. IT IS TO BE USED ONLY FOR THE PROJECT AND SITE SPECIFICALLY IDENTIFIED HEREIN. NO PART OF THIS DRAWING IS TO BE REPRODUCED OR TRANSMITTED IN ANY FORM OR BY ANY MEANS, WITHOUT WRITTEN CONSENT.

**WALTER COUNTY**  
**BUSINESS NODE - FL3**  
 BUSINESS NODE FL3  
 JOB NUMBER: 12176

**ACCOUNT MANAGER:**  
 FELICIA DAVILA  
**PROJECT MANAGER:**  
 ZUZET ZETINA  
**DESIGNER:**  
 CINDY LANE  
**SCALE:**  
 AS NOTED  
**DATE ISSUED:**  
 4/9/2026  
**REVISIONS:**

**SHEET NUMBER:**  
 20/27

**Design Solution:**  
D2 + CH-33 OFFICES

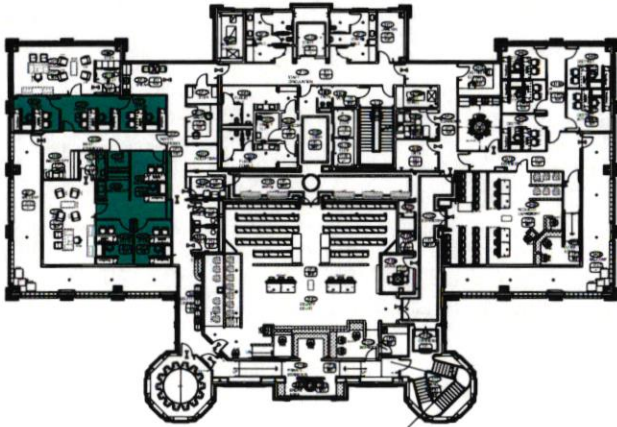

KIMBALL WAVEWORKS U-SHAPE DESK  
72"W X 30"D PRIMARY DESK  
42"W X 24"D BRIDGE SURFACE  
72"W X 24"D CREDENZA  
BOX/BOX/FILE AND FILE/FILE PEDESTAL  
STORAGE  
GROMMETS IN MAIN SURFACE AND  
BRIDGE FOR WIRE MANAGEMENT

ALLSTEEL RELATE TASK CHAIR  
MESH BACK WITH UPHOLSTERED SEAT  
ADJUSTABLE-PIVOTE ARMS  
HARD CASTERS  
QTY: 1

KIMBALL LAVARO GUEST CHAIRS  
FIXED ARMS  
MESH BACK WITH UPHOLSTERED SEAT  
QTY: 2

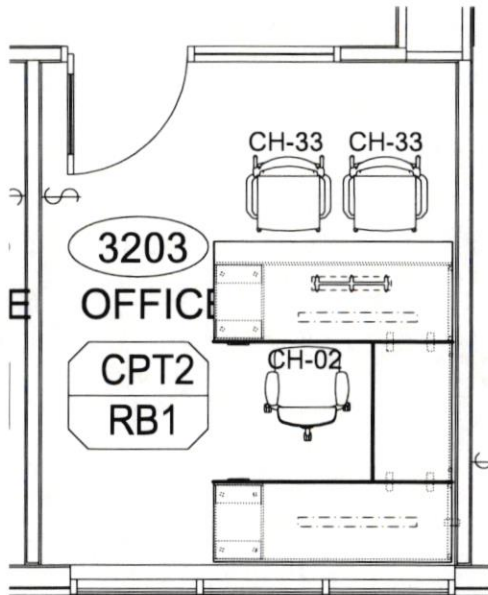
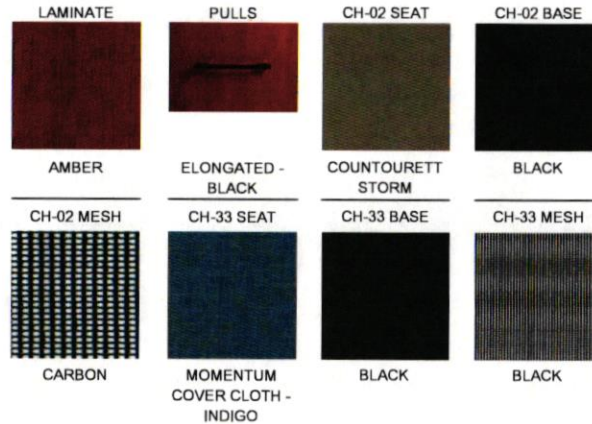

CH-02 ALLSTEEL RELATE TASK

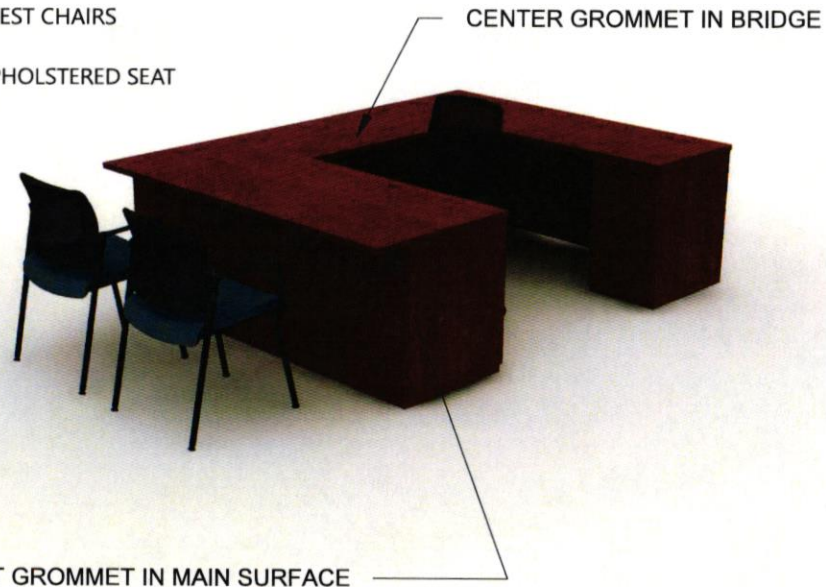

LEFT & RIGHT GROMMET IN MAIN SURFACE

APPROVED BY:



1341 W Mockingbird Ln  
Suite 1100W  
Dallas TX, 75247

THIS DRAWING IS THE PROPERTY OF WILSON BAUHAUS INTERIORS, L.L.C. AND MAY NOT BE REPRODUCED IN ANY MANNER WITHOUT WRITTEN CONSENT.

h:\07\_ Projects\ Design Drive Folder\ W 7\Waller County\Hemphreath\Treads\2025\12175\_FL3\03\_CET\12176\_Waller County\FL3\_120225.cmh.w

**WALLER COUNTY  
BUSINESS NODE - FL3  
BUSINESS NODE FL3**

**JOB NUMBER: 12176**

**ACCOUNT MANAGER:**

FELICIA DAVILA

**PROJECT MANAGER:**

ZUZET ZETINA

**DESIGNER:**

CINDY LANE

**SCALE:**

AS NOTED

**DATE ISSUED:**

4/9/2026

**REVISIONS:**

**SHEET NUMBER:**

21/27

**Design Solution:**  
3205 + 3216 JUDGES

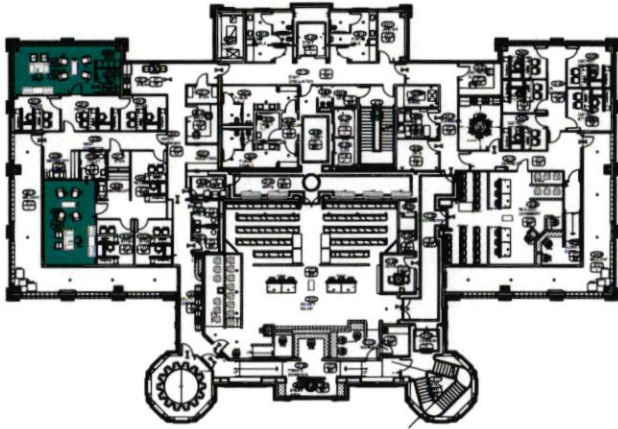

**JSI BROGAN DESK**  
72"W X 36"D PRIMARY FREESTANDING DESK WITH  
BOX/BOX/FILE AND FILE/FILE PEDESTAL STORAGE  
105"W X 24"D KNEESPACE CREDENZA WITH (2)  
LATERAL FILES  
GROMMETS IN MAIN DESK FOR WIRE MANAGEMENT

**ALLSTEEL RELATE TASK CHAIR**  
UPHOLSTERED SEAT AND BACK  
ADJUSTABLE-PIVOTE ARMS  
HARD CASTERS  
QTY: 1 PER OFFICE

**JSI HARBOR GUEST CHAIRS**  
WRAP-UPHOLSTERED BACK AND SEAT  
QTY: 2 PER OFFICE

**JSI HARBOR CLUB CHAIRS**  
FULLY-UPHOLSTERED  
QTY: 4 PER OFFICE

**JSI TRADITIONAL COFFEE TABLE**  
48"W X 20"D  
QTY: 1 PER OFFICE

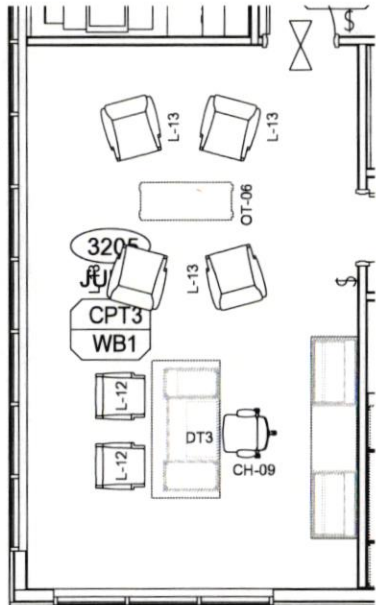

LEFT & RIGHT GROMMET IN MAIN SURFACE

<b>VENEER</b>  MESA	<b>PULLS</b>  ANTIQUE BRASS	<b>CH-09 SEAT</b>  COUNTURETT STORM
<b>CH-09 BASE</b>  BLACK	<b>GUEST FABRIC</b>  ARCHITEX SLOW DANCE - CASH	<b>GUEST BASE</b>  MESA
<b>LOUNGE FABRIC</b>  ARCHITEX SLOW DANCE - CASH	<b>LOUNGE BASE</b>  MESA	<b>OT-06 FINISH</b>  MESA

**NOTE: (1) JUDGE OFFICE TO BE ORDERED, BUT KEPT IN STORAGE FOR FUTURE USE**



1341 W Mockingbird Ln  
Suite 1100W  
Dallas TX, 75247

THIS DRAWING IS THE PROPERTY OF  
WILSON BAUHAUS INTERIORS, LLC.  
AND MAY NOT BE REPRODUCED IN ANY  
MANNER WITHOUT WRITTEN CONSENT

**WALLER COUNTY  
BUSINESS NODE - FL3  
BUSINESS NODE FL3**

**JOB NUMBER: 12176**

<b>ACCOUNT MANAGER:</b> FELICIA DAVILA
<b>PROJECT MANAGER:</b> ZUZET ZETINA
<b>DESIGNER:</b> CINDY LANE
<b>SCALE:</b> AS NOTED
<b>DATE ISSUED:</b> 4/9/2026
<b>REVISIONS:</b>

**SHEET NUMBER:**  
**22/27**

I:\AD7\_Projects\Design\Drawings\Waller County\Hempstead\Trends\2025\12176\_FL3\03\_CETV\12176\_Waller County\_FL3\_120225.cmr.dwg

**Design Solution:**  
3205 + 3216 JUDGES

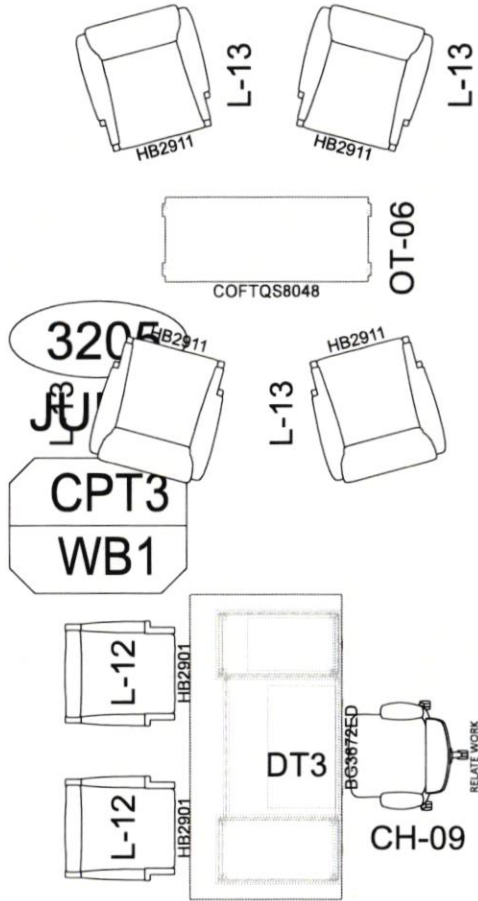

**JSI BROGAN DESK**  
72"W X 36"D PRIMARY FREESTANDING DESK WITH  
BOX/BOX/FILE AND FILE/FILE PEDESTAL STORAGE  
105"W X 24"D KNEESPACE CREDENZA WITH (2)  
LATERAL FILES  
GROMMETS IN MAIN DESK FOR WIRE MANAGEMENT

**ALLSTEEL RELATE TASK CHAIR**  
UPHOLSTERED SEAT AND BACK  
ADJUSTABLE-PIVOTE ARMS  
HARD CASTERS  
QTY: 1 PER OFFICE

**JSI HARBOR GUEST CHAIRS**  
WRAP-UPHOLSTERED BACK AND SEAT  
QTY: 2 PER OFFICE

**JSI HARBOR CLUB CHAIRS**  
FULLY-UPHOLSTERED  
QTY: 4 PER OFFICE

**JSI TRADITIONAL COFFEE TABLE**  
48"W X 20"D  
QTY: 1 PER OFFICE



BG24108MCT  
BG24108MCTB

APPROVED BY:



1341 W Mockingbird Ln  
Suite 1100W  
Dallas TX, 75247

THIS DRAWING IS THE PROPERTY OF  
WILSON BAUHAUS INTERIORS, LLC.  
AND MAY NOT BE REPRODUCED IN ANY  
MANNER WITHOUT WRITTEN CONSENT.

**WALLER COUNTY  
BUSINESS NODE - FL3  
BUSINESS NODE FL3**

**JOB NUMBER: 12176**

**ACCOUNT MANAGER:**  
FELICIA DAVILA

**PROJECT MANAGER:**  
ZUZET ZETINA

**DESIGNER:**  
CINDY LANE

**SCALE:**  
AS NOTED

**DATE ISSUED:**  
4/9/2026

**REVISIONS:**

**SHEET NUMBER:**

**23/27**

h:\07\_projects\Design Drive Folders\W\Waller County\Hempstead\Texas\2025\12176\_FL3\03\_CET\12176\_Waller County FL3\_120225.cmfw

**Design Solution:**  
 3218 BAILIFF & 3401 DISTRICT CLERK

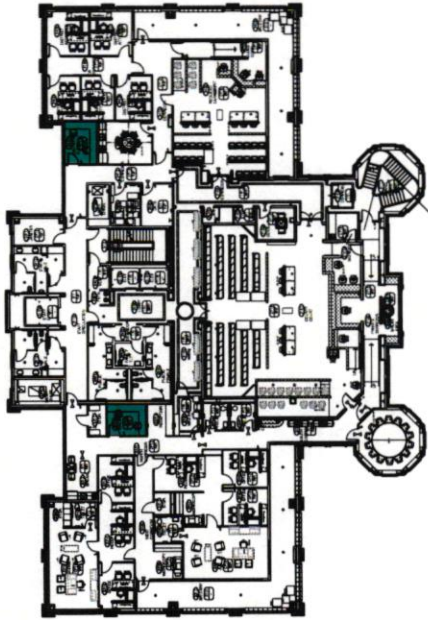

ALL STEEL RELATE TASK CHAIR  
 MESH BACK WITH UPHOLSTERED SEAT  
 ADJUSTABLE-PIVOTE ARMS  
 HARD CASTERS  
 QTY: 2 PER AREA

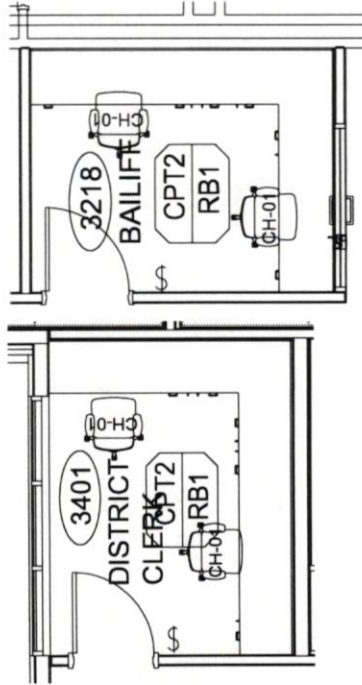
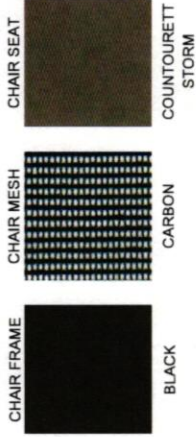

APPROVED BY:

h:\07 Projects\Design Drive folders\W-2\Waller County\Hempstead\Texas\2025\12175\_FL3\03\_CEN\12176\_Waller County FL3\_12025.crdm



1341 W MacIntosh Blvd  
 Suite 1100  
 Dallas TX, 75247

THIS DRAWING IS THE PROPERTY OF  
 WILSON BAUHAUS INTERIORS, LLC.  
 AND IS NOT TO BE REPRODUCED,  
 COPIED, OR TRANSMITTED IN ANY  
 MANNER WITHOUT WRITTEN CONSENT.

**WALLER COUNTY  
 BUSINESS NODE - FL3**  
 BUSINESS NODE FL3  
 JOB NUMBER: 12176

ACCOUNT MANAGER:  
 FELICIA DAVILA  
 PROJECT MANAGER:  
 ZUZET ZEJINA  
 DESIGNER:  
 CINDY LANE  
 SCALE:  
 AS NOTED  
 DATE ISSUED:  
 4/9/2026  
 REVISIONS:

SHEET NUMBER:  
**24/27**

Design Solution:  
 Rendering Name Here (Example: PO.01)

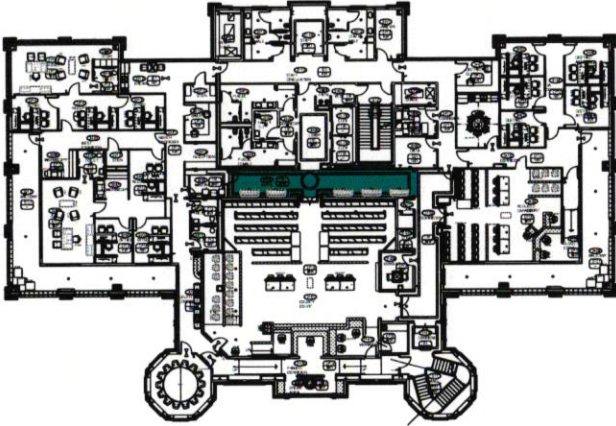

TEXT	TEXT	TEXT
TEXT	TEXT	TEXT
TEXT	TEXT	TEXT
TEXT	TEXT	TEXT



1341 W Mockingbird Ln  
 Suite 1100W  
 Dallas TX, 75247

THIS DRAWING IS THE PROPERTY OF  
 WILSON BAUHAUS INTERIORS, LLC  
 AND MAY NOT BE REPRODUCED IN ANY  
 MANNER WITHOUT WRITTEN CONSENT

**WALLER COUNTY  
 BUSINESS NODE - FL3  
 BUSINESS NODE FL3**

**JOB NUMBER: 12176**

**ACCOUNT MANAGER:**  
 FELICIA DAVILA

**PROJECT MANAGER:**  
 ZUZET ZETINA

**DESIGNER:**  
 CINDY LANE

**SCALE:**  
 AS NOTED

**DATE ISSUED:**  
 4/9/2026

**REVISIONS:**  
 . . . . .  
 . . . . .  
 . . . . .  
 . . . . .

**SHEET NUMBER:**  
 25/27

APPROVED BY:

I:\2027\_P\Projects\Design Drive Folders\Waller County\Waller\leaf\East\2025\12176\_FL3\_V03\_CET\12176\_Waller County FL3\_120225.cmf.dwg

Design Solution:  
 Rendering Name Here (Example: PO.01)

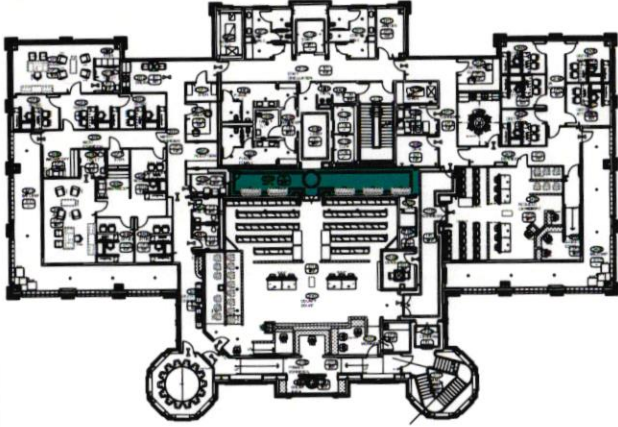

TEXT	TEXT	TEXT
TEXT	TEXT	TEXT
TEXT	TEXT	TEXT



1341 W Mockingbird Ln  
 Suite 1100W  
 Dallas TX, 75247

THIS DRAWING IS THE PROPERTY OF WILSON BAUHAUS INTERIORS, LLC. AND MAY NOT BE REPRODUCED IN ANY MANNER WITHOUT WRITTEN CONSENT.

**WALLER COUNTY  
 BUSINESS NODE - FL3  
 BUSINESS NODE FL3**

**JOB NUMBER: 12176**

**ACCOUNT MANAGER:**  
 FELICIA DAVILA

**PROJECT MANAGER:**  
 ZUZET ZETINA

**DESIGNER:**  
 CINDY LANE

**SCALE:**  
 AS NOTED

**DATE ISSUED:**  
 4/9/2026

**REVISIONS:**  
 . . . . .  
 . . . . .  
 . . . . .

**SHEET NUMBER:**  
 26/27

I:\V\Project3\Design\Draw Folders\W-7\Waller County\Hempstead\Texas\2025\12176\_FL3\03\_CEN12176\_Waller County FL3\_120225.crn.dwg

APPROVED BY:

# Thank You

With wilsonbauhaus Interiors, you will receive an experience and solution that accentuates the leverage of aligned partners.

We will support your business and stop at nothing to ensure the highest levels of customer satisfaction.

