

WALLER COUNTY

Danny R. Rothe, CCCA
County Facilities Director and Construction Manager



MEMORANDUM

To: Honorable Commissioners' Court
Item: Furniture Additions for Courthouse (Floors 1, 2, & 4)
Date: April 29, 2026

Background

Judge/Commissioners

Attached are requested adds for furniture at the new Courthouse.

- 3 Display Cases
- Table for security to get rid of the folding table
- Lobby chairs
- Chairs for Tax Office
- Upper Cabinets for CM
- Rolling tables and chairs for Courtroom Lobby. (Can also be used at 3rd floor)

Costs:

- Total - \$59,838.07

Source of Funds:

- Courthouse Budget Owner's Soft Cost Item #22.

Staff Recommendation

Please approve Quotes from Wilson Bauhaus. Including 50% Downpayment.

Danny R. Rothe
Waller County Construction Manager

d.rothe@wallercounty.us



Proposal

051 - FF&E DALLAS
 2343 WALNUT HILL LANE
 DALLAS, TX 75229
 Phone: (972) 488-4100
 Fax: (972) 488-8815
 www.wilsonbauhaus.com

Order Number	12111
Date	01/12/2026
Customer PO No	
Customer Name	WALLER COUNTY
Salesperson	A - FELICIA DAVILA
Project Number	
Terms	NET 30 DAYS
Page	1 of 8

T WALLER COUNTY
 O 836 AUSTIN ST
 HEMPSTEAD, TX 77445

ATTN: ALAN YOUNTS
 Phone: 979-826-7740
 Email: A.YOUNTS@WALLERCOUNTY.US

S Waller County Business Node
 H 836 Austin Street
 I Suite 203
 P Hempstead, TX 77445
 T
 O ATTN: Danny R. Rothe
 Phone: 979-826-7737
 Email: d.rothe@wallercounty.us

Prepared for : A - FELICIA DAVILA

Allsteel OMNIA Contract #R240102
 HON OMNIA Contract #R240117
 Kimball/National Special Negotiated Pricing
 ESI/Fellowes OMNIA Contract #R221001
 Sitmatic OMNIA Contract #11-78
 Tecno and COM fabrics - Open market

***** Quote valid for 10 days *****

Current Lead Time: 10-12 weeks + transit time (subject to change based on material availability when order is placed)

Pricing is based on current costs and may be adjusted if tariffs increase. Freight charges are estimated and may vary based on shipment weight, split shipments, and fuel surcharges. Lead times vary by manufacturer/product and may occasionally run longer than expected.

Group	Quantity	Description	Unit Price	Extended Amount
1101	1.0	History Nook	24,993.90	24,993.90

Line	Quantity	Description	Unit Price	Extended Amount
1	1.00 Each	TECNO DISPLAY INC PD 535 PD 535 (Sienna Cherry Veneer, Gold Frame); Wood Top Frame/Drop in Glass Panel Custom Glass to Glass Frameless Construction/Sides Gold Hardware Door front and back Mark Line For: Tag TG: 1101 HISTORY NOOK	10,121.95	10,121.95
2	1.00 Each	TECNO DISPLAY INC SIDELIGHTS [Sidelights] Radiance Mark Line For: Tag TG: 1101 HISTORY NOOK Tag GC: ST-02	548.78	548.78
3	1.00 Each	TECNO DISPLAY INC TD 290 TD 290 75" (Sienna Cherry Veneer, Gold Hardware) Mark Line For: Tag TG: 1101 HISTORY NOOK Tag GC: ST-02	14,323.17	14,323.17



Proposal

051 - FF&E DALLAS
 2343 WALNUT HILL LANE
 DALLAS, TX 75229
 Phone: (972) 488-4100
 Fax: (972) 488-8815
 www.wilsonbauhaus.com

Order Number	12111
Date	01/12/2026
Customer PO No	
Customer Name	WALLER COUNTY
Salesperson	A - FELICIA DAVILA
Project Number	
Terms	NET 30 DAYS
Page	2 of 8

Group	Quantity	Description	Unit Price	Extended Amount
1102	1.0	Security	820.01	820.01

Line	Quantity	Description	Unit Price	Extended Amount
4	2.00 Each	KIMBALL OFFICE FURNITURE CBV1828UBP--462 CONFERENCE,18WX28H,U LEG SUPPORT BASE,DESK HEIGHT,PAINT 462:CINDER Mark Line For: Tag TG: 1102 SECURITY Tag GC: CBV1828UBP	324.22	648.44
5	1.00 Each	KIMBALL OFFICE FURNITURE VW1848WSSDL--M-VMC-X-X-X-X-STD-MC WAVEWORKS,18DX48W,SURFACE,RECTANGULAR,HPL M:MAIN VMC:SOFTENED,AMBER X:NO GROMMET X:NO WIRE MANAGER X:NO MODIFIED DEPTH (STANDARD) X:NO MODIFIED WIDTH (STANDARD) STD:STANDARD LAMINATE MC:AMBER Mark Line For: Tag TG: 1102 SECURITY Tag GC: 1848	171.57	171.57

Group	Quantity	Description	Unit Price	Extended Amount
1106	1.0	Grand Stair	5,303.59	5,303.59

Line	Quantity	Description	Unit Price	Extended Amount
6	1.00 Each	KIMBALL OFFICE FURNITURE KA32422ENW--STD-MC AUSSIE,24DIAM,ROUND END TABLE,WOOD TOP STD:STANDARD GROUP 1 MC:AMBER Mark Line For: Tag TG: 1106 GRAND STAIR Tag GC: OT-01 Tag T3: TB-20 Tag T4: TB-20	1,314.51	1,314.51
7	2.00 Each	KIMBALL OFFICE FURNITURE N90AATB--COM-SPECIAL-MC MONTERREY,1 SEAT LOUNGE,BACK TUFTING COM:CUSTOMER'S OWN MATERIAL SPECIAL:PRIMARY UPH PATTERN COLOR	1,624.54	3,249.08



Proposal

051 - FF&E DALLAS
 2343 WALNUT HILL LANE
 DALLAS, TX 75229
 Phone: (972) 488-4100
 Fax: (972) 488-8815
 www.wilsonbauhaus.com

Order Number	12111
Date	01/12/2026
Customer PO No	
Customer Name	WALLER COUNTY
Salesperson	A - FELICIA DAVILA
Project Number	
Terms	NET 30 DAYS
Page	3 of 8

		MC:AMBER Mark Line For: Tag TG: 1106 GRAND STAIR Tag GC: L-03		
8	16.00 Yards	ARCHITECTURAL TEXTILES USA INC FLANNEL BOZEMAN FLANNEL Mark Line For: Tag TG: 1106 GRAND STAIR Tag GC: L-03	46.25	740.00

Group	Quantity	Description	Unit Price	Extended Amount
1301	1.0	Staff Vest.	906.50	906.50

Line	Quantity	Description	Unit Price	Extended Amount
9	1.00 Each	SITMATIC POC33EZ--M7 Posh, Mid Back (21¼"H X 19½"W), Medium Seat (19½"W X 19½"D) M7:ARCHITEX MID CENTURY - WEGNER Mark Line For: Tag TG: 1301 STAFF VEST. Tag GC: CH-25	906.50	906.50

Group	Quantity	Description	Unit Price	Extended Amount
1405	1.0	Asses. Front	354.32	354.32

Line	Quantity	Description	Unit Price	Extended Amount
10	1.00 Each	KIMBALL OFFICE FURNITURE WW2442BEFHL--VMC-G1C-STD-MC-MC WAVEWORKS,24DX42W,BRIDGE,HINGED MODESTY,HPL VMC:SOFTENED,AMBER G1C:GROMMET,CENTER STD:STANDARD LAMINATE MC:AMBER MC:AMBER Mark Line For: Tag TG: 1405 ASSES. FRONT	354.32	354.32

Group	Quantity	Description	Unit Price	Extended Amount
1419	1.0	Tax Assessor	2,048.22	2,048.22

Line	Quantity	Description	Unit Price	Extended Amount
11	1.00 Each	ALLSTEEL RL-MHP--.2-.0-.L-.CBK-LKM01-\$(8COM)-.S632194XP	1,039.76	1,039.76



Proposal

051 - FF&E DALLAS
2343 WALNUT HILL LANE
DALLAS, TX 75229
Phone: (972) 488-4100
Fax: (972) 488-8815
www.wilsonbauhaus.com

Order Number	12111
Date	01/12/2026
Customer PO No	
Customer Name	WALLER COUNTY
Salesperson	A - FELICIA DAVILA
Project Number	
Terms	NET 30 DAYS
Page	4 of 8

		Relate Std Mesh High-Bk/Adj Pivot Arms .2:Standard cylinder .0:Hard Casters .L:Lumbar .CBK:Charblack LKM01:Carbon \$(8COM):Grd 8 COM Uph .S632194XP:MOMENTUM SOUTACHE / DRIFTWOOD Mark Line For: Tag TG: 1419 TAX ASSESSOR Tag GC: RELATE WORK		
12	2.00 Each	KIMBALL OFFICE FURNITURE N30GM9UN--11-COM-SPECIAL-C53 LAVORO,GUEST,MESH BACK,ARMS,UPH SEAT,ALUM,STATIC 11:BLACK COM:CUSTOMER'S OWN MATERIAL SPECIAL:PRIMARY UPH PATTERN COLOR C53:HARD GLIDE Mark Line For: Tag TG: 1419 TAX ASSESSOR Tag GC: N30GM9UN	434.30	868.60
13	3.00 Yards	MOMENTUM GROUP 09495088 SOUTACHE - DRIFTWOOD Mark Line For: Tag TG: 1419 TAX ASSESSOR	46.62	139.86

Group	Quantity	Description	Unit Price	Extended Amount
2102	1.0	Upper Lobby	10,121.95	10,121.95

Line	Quantity	Description	Unit Price	Extended Amount
14	1.00 Each	TECNO DISPLAY INC PD 535 PD 535 (Sienna Cherry Veneer, Gold Frame); Wood Top Frame/Drop in Glass Panel Custom Glass to Glass Frameless Construction/Sides Gold Hardware Door front and back Mark Line For: Tag TG: 2102 UPPER LOBBY	10,121.95	10,121.95

Group	Quantity	Description	Unit Price	Extended Amount
2412	1.0	Const. Manager	4,699.82	4,699.82

Line	Quantity	Description	Unit Price	Extended Amount
15	1.00 Each	ALLSTEEL LKFE4MTS--\$(KEYNUM)-.X142-.1 Lock Core Kit Matte Silver -- 4 cores 2 keys \$(KEYNUM):Key Number	39.65	39.65



Proposal

051 - FF&E DALLAS
 2343 WALNUT HILL LANE
 DALLAS, TX 75229
 Phone: (972) 488-4100
 Fax: (972) 488-8815
 www.wilsonbauhaus.com

Order Number	12111
Date	01/12/2026
Customer PO No	
Customer Name	WALLER COUNTY
Salesperson	A - FELICIA DAVILA
Project Number	
Terms	NET 30 DAYS
Page	5 of 8

		.X142:Key Number 142 .1:1 Mark Line For: Tag TG: 2412 CONST. MANAGER		
16	4.00 Each	ALLSTEEL OH1536HDS--.YZ-\$(P1)-.P28-.EL-.OMT 36W Hinged Door Overhead Sq Pull .YZ:Stride-DNA-Optimize \$(P1):P1 Paint Opts .P28:Fossil .EL:Matte Silver .OMT:OMT Core to Ord key Alike Mark Line For: Tag TG: 2412 CONST. MANAGER	658.80	2,635.20
17	4.00 Each	ALLSTEEL TWTH Horizontal Wall Track Mark Line For: Tag TG: 2412 CONST. MANAGER	44.53	178.12
18	2.00 Each	ALLSTEEL WKTKFT4H72-FA--\$(A)-.RFG-994 Appr Tackzn 30H 72W Fab Tkbrd Fil Hgt 2 Pc \$(A):Grade A Fab .RFG:Refuge 994:Tidal Mark Line For: Tag TG: 2412 CONST. MANAGER	312.18	624.36
19	2.00 Each	FELLOWES INC LUCERA-24X2--SLV Under Cabinet LED Task Lights, 2 @ 6.3 watts w/ daisy chain cable SLV:Silver Mark Line For: Tag TG: 2412 CONST. MANAGER	404.55	809.10
20	1.00 Each	FELLOWES INC SOLUTION-1 Solution-1 Keyboard Platform Combo, Includes AA260 Articulating Arm w/ PL003-25 Rectangular Platform Mark Line For: Tag TG: 2412 CONST. MANAGER	195.30	195.30
21	1.00 Each	HON INDUSTRIES HLSL60TW--\$(A)-.RFG-94 Tackboard for 60" W Wallmount Tackboard \$(A):Grd A Fabric .RFG:Refuge 94:Tidal Mark Line For: Tag TG: 2412 CONST. MANAGER	218.09	218.09

Group	Quantity	Description	Unit Price	Extended Amount
2503	1.0	Auditor Bullpen	941.55	941.55

Line	Quantity	Description	Unit Price	Extended Amount
22	1.00	ALLSTEEL	176.29	176.29



Proposal

051 - FF&E DALLAS
2343 WALNUT HILL LANE
DALLAS, TX 75229
Phone: (972) 488-4100
Fax: (972) 488-8815
www.wilsonbauhaus.com

Order Number	12111
Date	01/12/2026
Customer PO No	
Customer Name	WALLER COUNTY
Salesperson	A - FELICIA DAVILA
Project Number	
Terms	NET 30 DAYS
Page	6 of 8

	Each	TK04260WR--\$(P1)-.P28 Structural Raceway Pnl Fr-No Top Trim 42 1/2Hx60W \$(P1):P1 Paint Opts .P28:Fossil Mark Line For: Tag TG: 2503 AUDITOR BULLPEN		
23	1.00 Each	ALLSTEEL TK40784TGSF--.LF-\$(P1)-.P28 7-1/2H x 84 W Flat Glass Panel Mntd Screen .LF:Frosted Glass \$(P1):P1 Paint Opts .P28:Fossil Mark Line For: Tag TG: 2503 AUDITOR BULLPEN	521.86	521.86
24	2.00 Each	ALLSTEEL TKG44260T--\$(A)-.RFG-994 Ter Tackable Acoustic Tile 42H x 60W \$(A):Grd A FAB .RFG:Refuge 994:Tidal Mark Line For: Tag TG: 2503 AUDITOR BULLPEN	121.70	243.40

Group	Quantity	Description	Unit Price	Extended Amount
4105	1.0	Corridor	3,950.84	3,950.84

Line	Quantity	Description	Unit Price	Extended Amount
25	4.00 Each	KIMBALL OFFICE FURNITURE N52GUMCX--MOMA-09108328-MOMA-09108328-462-C12 JIMINY,GUEST,UPHOLSTERED BACK,ARMLLESS,MOBILE,CONTRAST MOMA:MOMENTUM GRADE A 09108328:CANTER EARTH MOMA:MOMENTUM GRADE A 09108328:CANTER EARTH 462:CINDER C12:SOFT CASTERS Mark Line For: Tag TG: 4105 CORRIDOR	592.54	2,370.16
26	2.00 Each	KIMBALL OFFICE FURNITURE VW2472RTFMLL--VMC-X-STD-MC-462 WAVEWORKS,24DX72W,TRAINING TABLE,FLIP/NEST,TFL VMC:SOFTENED,AMBER X:NO GROMMET STD:STANDARD LAMINATE MC:AMBER 462:CINDER Mark Line For: Tag TG: 4105 CORRIDOR	790.34	1,580.68

Individual Items				5,697.37
-------------------------	--	--	--	-----------------



Proposal

051 - FF&E DALLAS
2343 WALNUT HILL LANE
DALLAS, TX 75229
Phone: (972) 488-4100
Fax: (972) 488-8815
www.wilsonbauhaus.com

Order Number	12111
Date	01/12/2026
Customer PO No	
Customer Name	WALLER COUNTY
Salesperson	A - FELICIA DAVILA
Project Number	
Terms	NET 30 DAYS
Page	7 of 8

Line	Quantity	Description	Unit Price	Extended Amount
27	1.00 Each	ARCHITECTURAL TEXTILES USA INC FREIGHT FREIGHT Mark Line For: Tag TG: X_FREIGHT/FEES	115.95	115.95
28	1.00 Each	MOMENTUM GROUP FREIGHT FREIGHT Mark Line For: Tag TG: X_FREIGHT/FEES	112.03	112.03
29	1.00 Each	TECNO DISPLAY INC FREIGHT FREIGHT Mark Line For: Tag TG: X_FREIGHT/FEES	1,674.39	1,674.39
30	1.00 Each	FELLOWES INC FREIGHT -	50.00	50.00
31	1.00 Each	QUOTED LABOR Labor to receive, deliver and install during normal business hours. SCOPE: (3) display cases, (1) small table, (1) small lounge set up, (2) task chairs, (2) guest chairs, (1) bridge to replace the existing, (1) workstation panel & glass to be added to existing, (2) flip top tables, (4) nesting chairs, (4) overheads w/ lighting & tackboards, (1) keyboard tray	3,745.00	3,745.00
Order Sub-Total :				\$59,838.07
TOTAL ORDER :				\$59,838.07
Required Deposit 50.00% :				\$29,919.04

PLEASE REVIEW THIS QUOTATION AND NOTIFY US PROMPTLY OF ANY CORRECTIONS REQUIRED THANK YOU FOR THE OPPORTUNITY TO BE OF SERVICE

Signature: _____ Name: _____ Title: _____ Date: _____



Proposal

051 - FF&E DALLAS
2343 WALNUT HILL LANE
DALLAS, TX 75229
Phone: (972) 488-4100
Fax: (972) 488-8815
www.wilsonbauhaus.com

Order Number	12111
Date	01/12/2026
Customer PO No	
Customer Name	WALLER COUNTY
Salesperson	A - FELICIA DAVILA
Project Number	
Terms	NET 30 DAYS
Page	8 of 8

Terms & Conditions

Company/Buyer/Title: _____

Quote/PO#/Date: _____

Address: _____

Signature: _____

Seller: wilson bauhaus interiors, LLC ("Seller") 2343 Walnut Hill Lane, Dallas, TX 75229

WALLER COUNTY BUSINESS NODE

FL1 - DAY 2 ADDS

12.22.25

Design Approval Package



Design Solution:
1101 - HISTORY NOOK



NEW PRODUCT

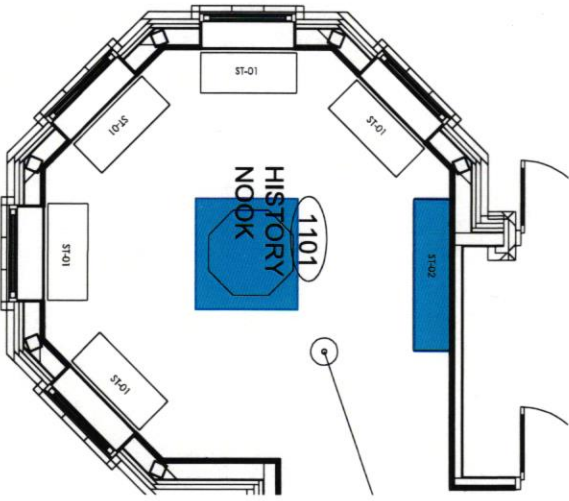
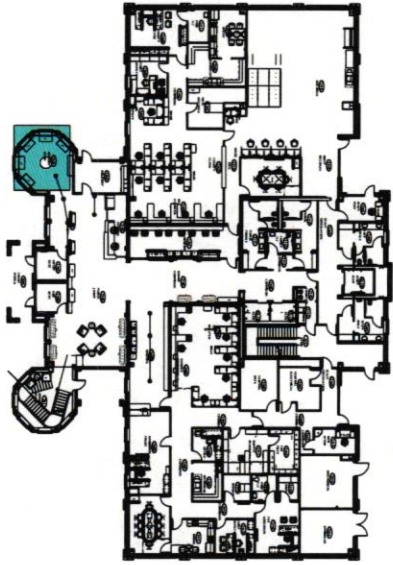

APPROVED BY:

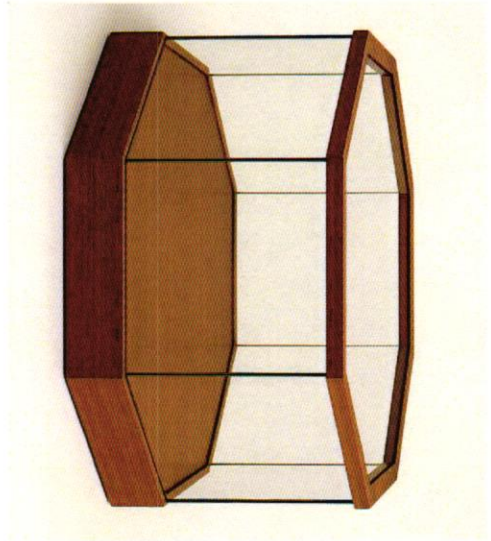

CUSTOM OCTAGON DISPLAY CASE W/
PEDESTAL BASE (NOT SHOWN) ✓
(2) HINGED DOOR ACCESS POINTS



ST-02

Sienna Mahogany Veneer

h:\07_Projects\Design Drive Folders\W-Z\Waller County\Hempstead\Texas\2025\12111_DAY 2 ADDS\03_CET_WALLER COUNTY FL1_DAY 2_11.12.25.cmrw



1341 W Moedingford Ln
Suite 1100W
Dallas, TX, 75247

THIS DRAWING IS THE PROPERTY OF
WILSON BAUHAUS INTERIORS, LLC.
IT IS TO BE KEPT IN CONFIDENCE AND NOT
REPRODUCED OR COPIED IN ANY
MANNER WITHOUT WRITTEN CONSENT.

**WALLER COUNTY
BUSINESS NODE - FL1**
BUSINESS NODE - FL1

JOB NUMBER: 9948

ACCOUNT MANAGER:	FELICIA DA VILA
PROJECT MANAGER:	ZUZET ZETINA
DESIGNER:	CINDY LANE
SCALE:	AS NOTED
DATE ISSUED:	12/22/2025
REVISIONS:	
SHEET NUMBER:	3/8 ✓

Design Solution:
1102 - SECURITY

NEW PRODUCT

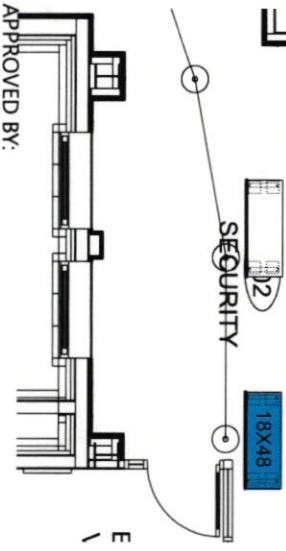
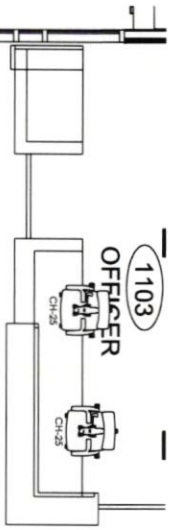
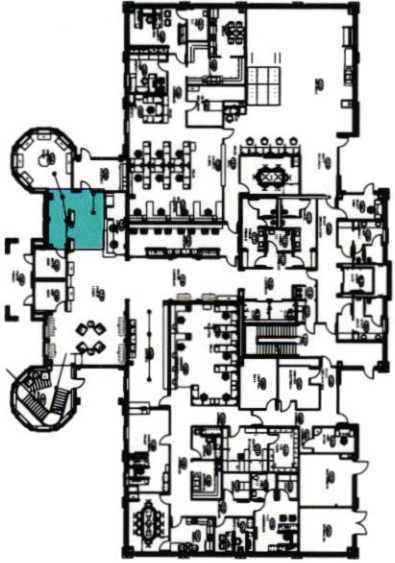

APPROVED BY:

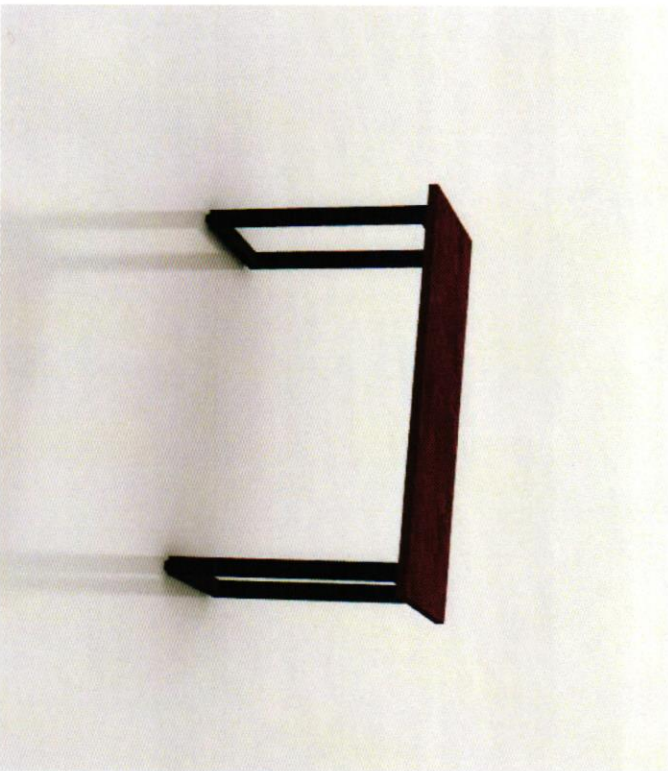

CAN I GET IT 2' LONGER ?



AMBER



CINDER

h:\07 Projects_Design Drive Folders\W-Z\Waller County\Hempstead\Texas\2025\12111_DAY 2 ADDS\03 CET\WALLER COUNTY FL1_DAY 2_11.12.25.cxdw



1341 W Mockingbird Ln
Suite 1100W
Dallas TX 75247

THIS DRAWING IS THE PROPERTY OF WILSON BAUHAUS INTERIORS, LLC IN ANY MANNER WITHOUT WRITTEN CONSENT.

**WALLER COUNTY
BUSINESS NODE - FL1**

BUSINESS NODE - FL1

JOB NUMBER: 9948

ACCOUNT MANAGER:	FELICIA DAVILA
PROJECT MANAGER:	ZULEY ZETINA
DESIGNER:	CINDY LANE
SCALE:	AS NOTED
DATE ISSUED:	12/22/2025
REVISIONS:	
SHEET NUMBER:	4/8

Design Solution:
1106 - GRAND STAIR LOUNGE

NEW PRODUCT

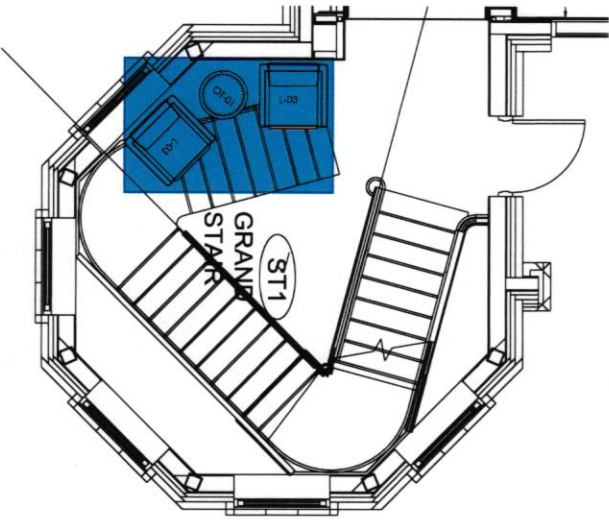
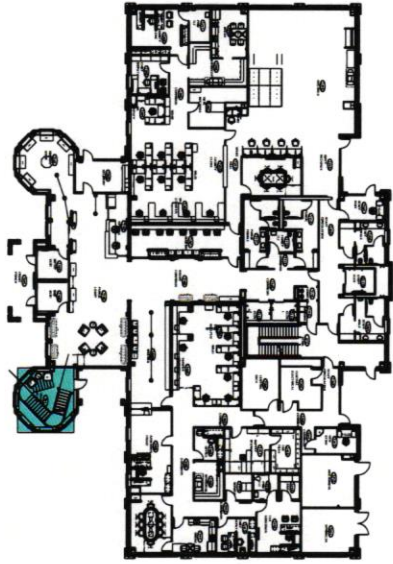

APPROVED BY:

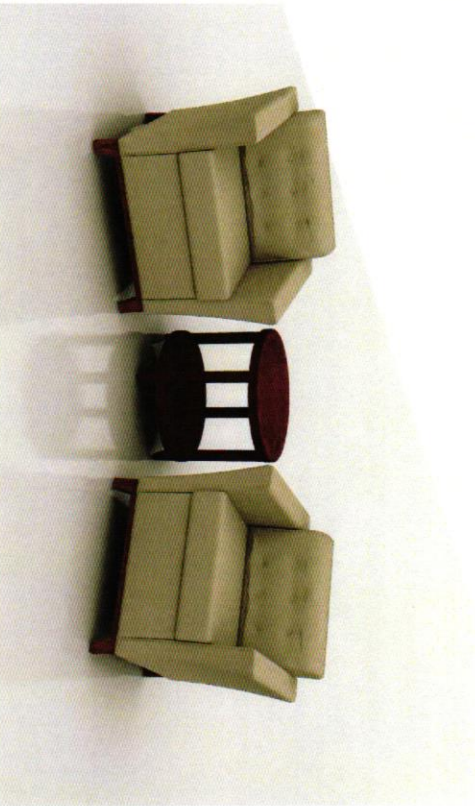

LOUNGE FABRIC LOUNGE FRAME TABLE LAMINATE

ARCHITEX
BOZEMAN
FLANNEL

AMBER

AMBER



h:\07_Projects\Design Drive Folders\W-Z\Waller County\Hempstead\Texas\2025\12\11_DAY 2 ADDS\03_CET\WALLER COUNTY FL1_DAY 2_11.12.25.cmrw



1341 W. Mockingbird Ln
Suite 1100W
Dallas, TX 75247

THIS DRAWING IS THE PROPERTY OF WILSON BAUHAUS INTERIORS AND SHALL NOT BE REPRODUCED IN ANY MANNER WITHOUT WRITTEN CONSENT.

**WALLER COUNTY
BUSINESS NODE - FL1**
BUSINESS NODE - FL1

JOB NUMBER: 9948

ACCOUNT MANAGER:
FELICIA DA SILVA

PROJECT MANAGER:
ZUZET ZETINA

DESIGNER:
CINDY LANE

SCALE:
AS NOTED

DATE ISSUED:
12/22/2025

REVISIONS:

SHEET NUMBER:

5/8

Design Solution:
1301 - STAFF VEST.

 NEW PRODUCT

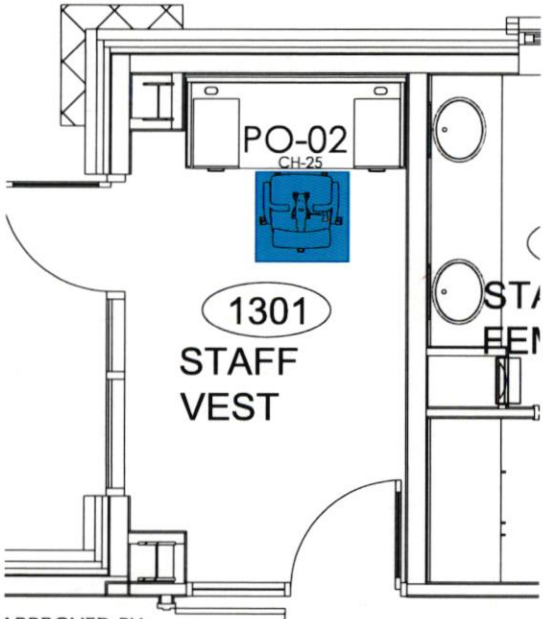
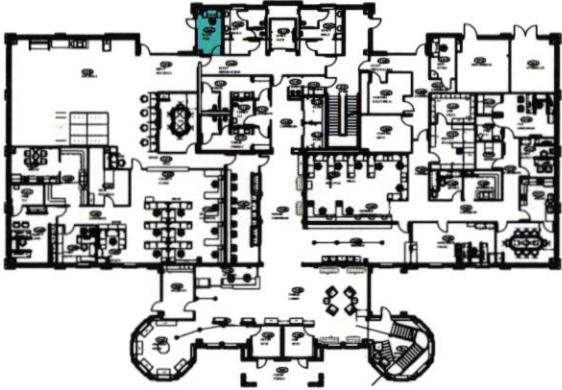

APPROVED BY:



CHAIR
FABRIC



ARCHITEX
MID CENTURY-
WEGNER

CHAIR
BASE



SITMATIC
BLACK



1341 W Mockingbird Ln
Suite 1100W
Dallas TX, 75247

THIS DRAWING IS THE PROPERTY OF
WILSON BAUHAUS INTERIORS, LLC.
AND MAY NOT BE REPRODUCED IN ANY
MANNER WITHOUT WRITTEN CONSENT.

I:\107_projects\Design Drive\Folders\WZ\Waller County\Harrishead\Texas\2023\12\11_DAY 2 ADDS\03_CET\WALLER COUNTY FL1_DAY 2_11.12.25.ctb.dwg

**WALLER COUNTY
BUSINESS NODE - FL1**
BUSINESS NODE - FL1

JOB NUMBER: 9948

ACCOUNT MANAGER:
FELICIA DAVILA

PROJECT MANAGER:
ZUZET ZETINA

DESIGNER:
CINDY LANE

SCALE:
AS NOTED

DATE ISSUED:
12/22/2025

REVISIONS:

.....
.....
.....
.....

SHEET NUMBER:

6/8 ✓

Design Solution:
1405 - ASSESSOR FRONT OFFICE

NEW PRODUCT

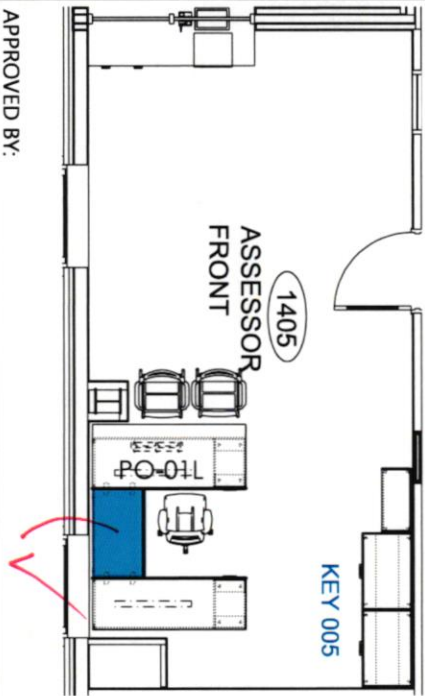
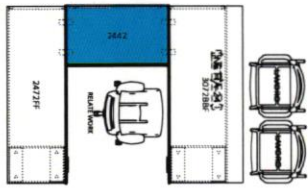
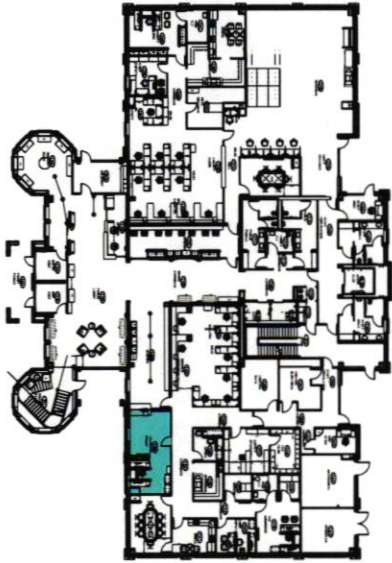

APPROVED BY:

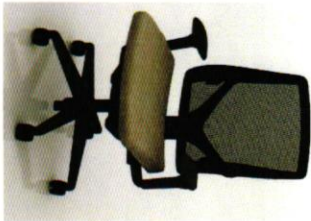

LEFT & RIGHT GROMMET IN MAIN SURFACE

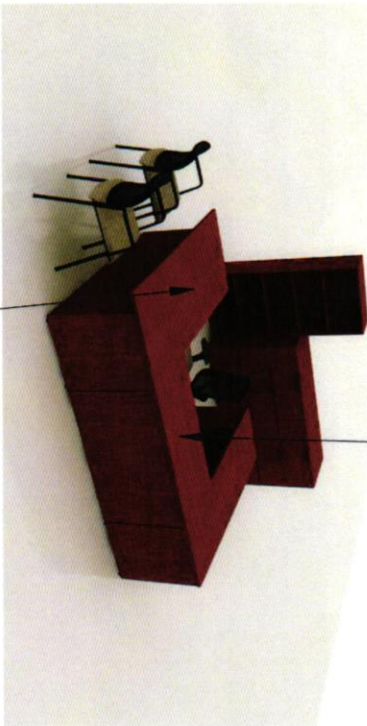

CENTER GROMMET IN BRIDGE



DESK LAMINATE	DESK PULL	CHAIR FRAME	CHAIR SEAT FABRIC
AMBER	ELONGATED BLACK	NATIONAL CINDER	MOMENTUM: SOUTACHE DRIFTWOOD
CHAIR MESH	TASK CHAIR SEAT FABRIC	TASK CHAIR BASE	TASK CHAIR MESH
NATIONAL BLACK	MOMENTUM: SOUTACHE DRIFTWOOD	NATIONAL BLACK	NATIONAL BLACK

h:\07 Projects\Design Drive Folders\W-7\Waller County\Hempstead\Texas\2025\12111_DAY 2 ADDS\03_CET\WALLER COUNTY FL1_DAY 2_11.12.25.cxdw



1341 W. MacDouglough Ln
Suite 1100W
Dallas TX, 75247

THIS DRAWING IS THE PROPERTY OF WILSON BAUHAUS INTERIORS. IT IS TO BE USED ONLY FOR THE PROJECT AND IN THE MANNER WITHOUT WRITTEN CONSENT.

WALLER COUNTY BUSINESS NODE - FL1
BUSINESS NODE - FL1
JOB NUMBER: 9948

ACCOUNT MANAGER:	FELICIA DAVILA
PROJECT MANAGER:	ZUZET ZETINA
DESIGNER:	CINDY LANE
SCALE:	AS NOTED
DATE ISSUED:	12/22/2025
REVISIONS:	
SHEET NUMBER:	7/8

Design Solution:
1419 - TAX ASSESSOR

NEW PRODUCT



APPROVED BY:

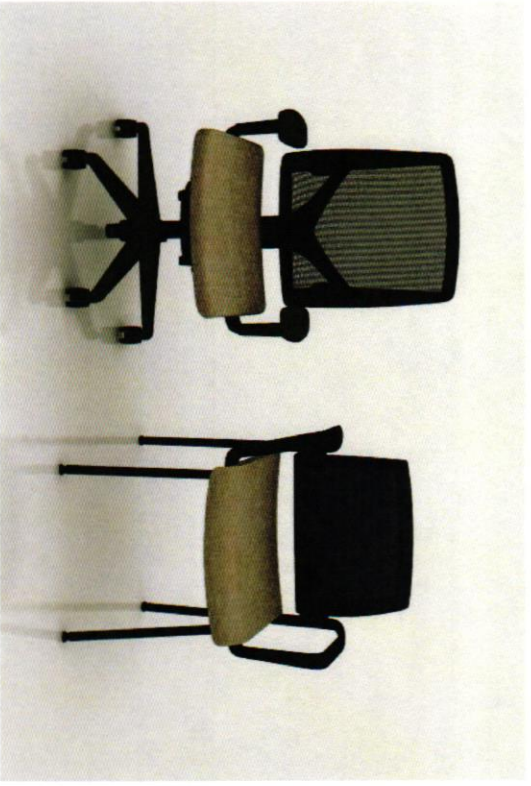

CHAIR FRAME	CHAIR SEAT FABRIC	CHAIR MESH
NATIONAL CINDER	MOMENTUM: SOUTACHE DRIFTWOOD	NATIONAL BLACK
TASK CHAIR SEAT FABRIC	TASK CHAIR BASE	TASK CHAIR MESH
MOMENTUM: SOUTACHE DRIFTWOOD	NATIONAL BLACK	NATIONAL BLACK

h:\07_Protects\Design Drive Folders\W-7\Waller County\Hempstead\Texas\2025\12\11_DAY 2 ADDS\03_CET\WALLER COUNTY FL1_DAY 2_11.12.25.cdw



1341 W Mockingbird Ln
Suite 1100W
Dallas TX, 75247

THIS DRAWING IS THE PROPERTY OF WILSON BAUHAUS INTERIORS, LLC. NO PART OF THIS DRAWING IS TO BE REPRODUCED OR TRANSMITTED IN ANY MANNER WITHOUT WRITTEN CONSENT.

WALLER COUNTY BUSINESS NODE - FL1
BUSINESS NODE - FL1
JOB NUMBER: 9948

ACCOUNT MANAGER: FELICIA DAVILA	DESIGNER: CINDY LANE
PROJECT MANAGER: ZUZET ZETINA	SCALE: AS NOTED
DATE ISSUED: 12/22/2025	REVISIONS:
SHEET NUMBER: 8/8	

Comprehensive Floor Plan
WALLER COUNTY BUSINESS NODE

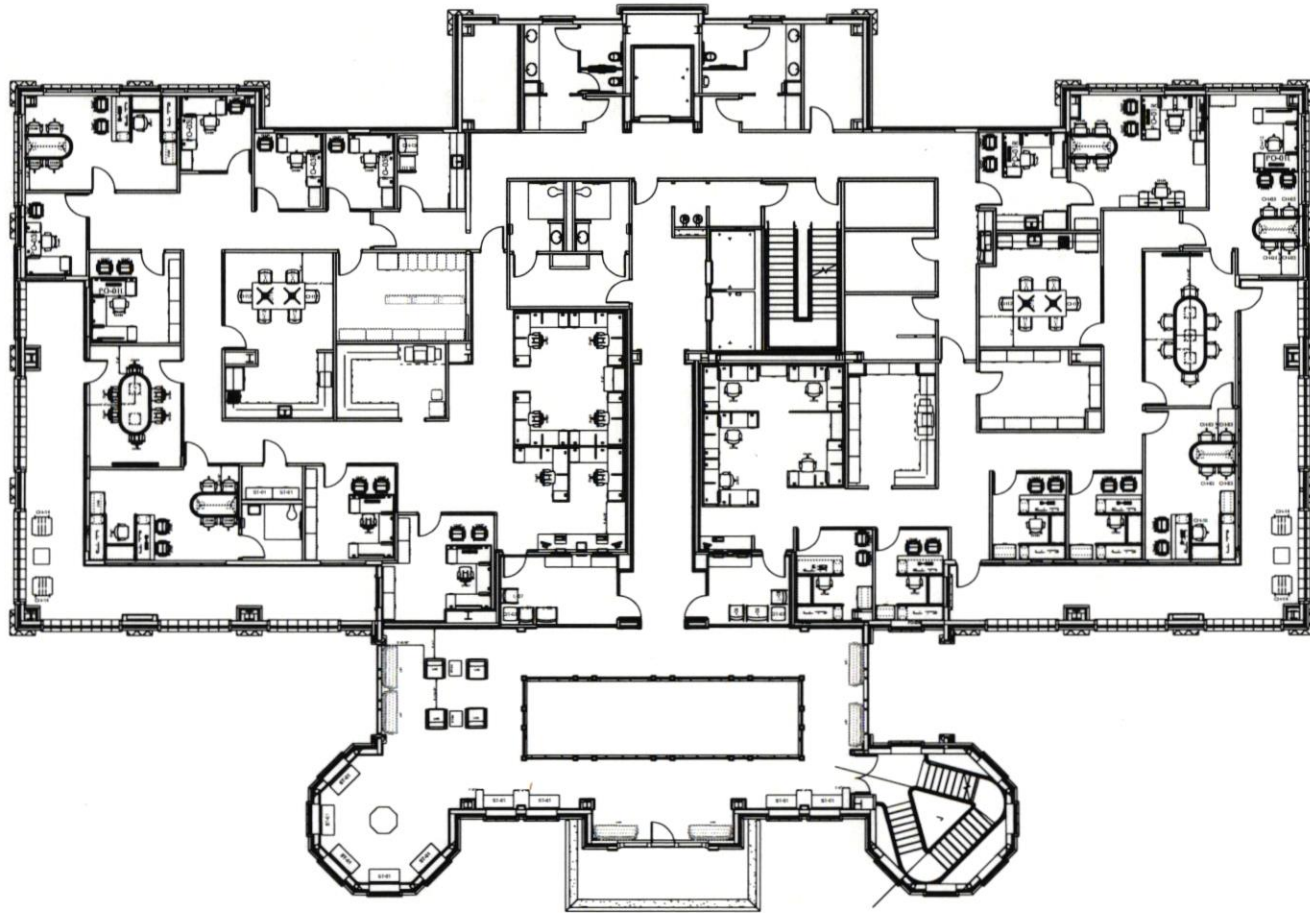

FLOOR (2)

Design Solution:
2102 UPPER LOBBY

 NEW PRODUCT

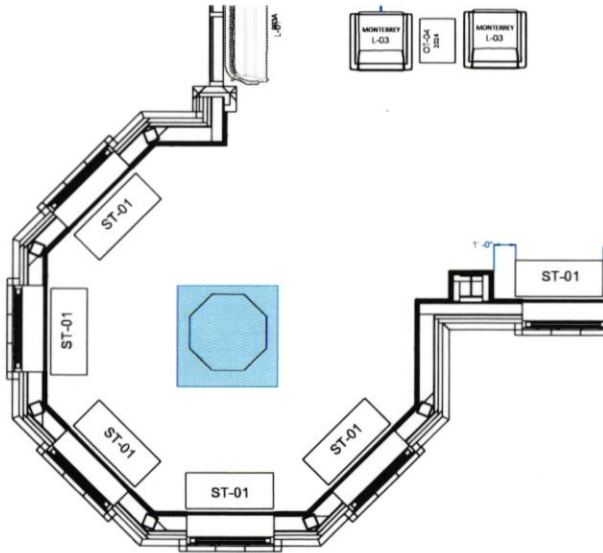
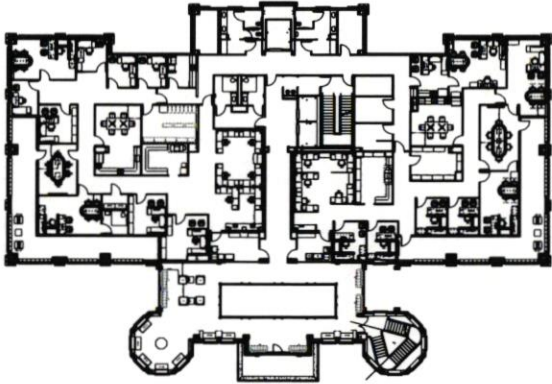

CUSTOM OCTAGON DISPLAY CASE
W/ PEDESTAL BASE (NOT SHOWN) ✓
(2) HINGED DOOR ACCESS POINTS

APPROVED BY:



1341 W Mockingbird Ln
Suite 1100W
Dallas TX, 75247

THIS DRAWING IS THE PROPERTY OF
WILSON BAUHAUS INTERIORS, LLC.
AND MAY NOT BE REPRODUCED IN ANY
MANNER WITHOUT WRITTEN CONSENT.

I:\ADP_Projects\Design_Drive_Folders\W-Z\Water County\Hempstead\Task\0025\2111_DAY2_ADDSV03_CET\WALLER COUNTY_FL2_DAY2_11.12.25.cmr.dwg

**WALLER COUNTY
BUSINESS NODE - FL2**
BUSINESS NODE - FL2

JOB NUMBER: 9948

ACCOUNT MANAGER: FELICIA DAVILA
PROJECT MANAGER: ZUZET ZETINA
DESIGNER: BRIANNA TULLOUS
SCALE: AS NOTED
DATE ISSUED: 11/21/2025
REVISIONS:

SHEET NUMBER:
2/5 ✓

Design Solution:
2412 CONSTRUCTION MANAGER

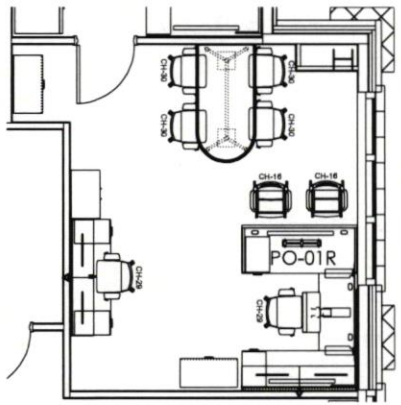
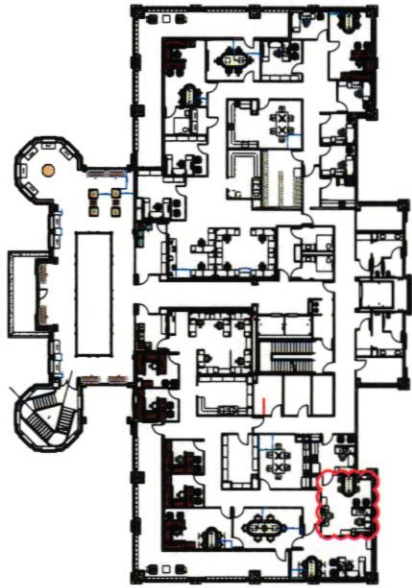

NEW PRODUCT

- STORAGE PAINT: FOSSIL
- PULL: SQUARE - SILVER
- TACKBOARD: REFUGE TIDAL

WALL MOUNTED TACKBOARDS & OVERHEADS W/ LIGHTING TO BE NEW

ALL OTHER PRODUCT IS EXISTING ON SITE

KEYBOARD TRAY TO BE NEW

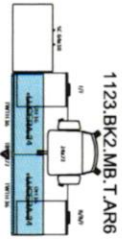
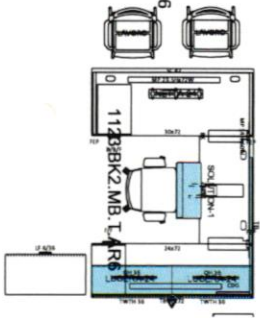
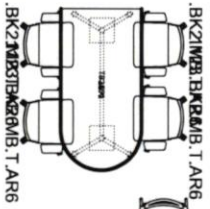
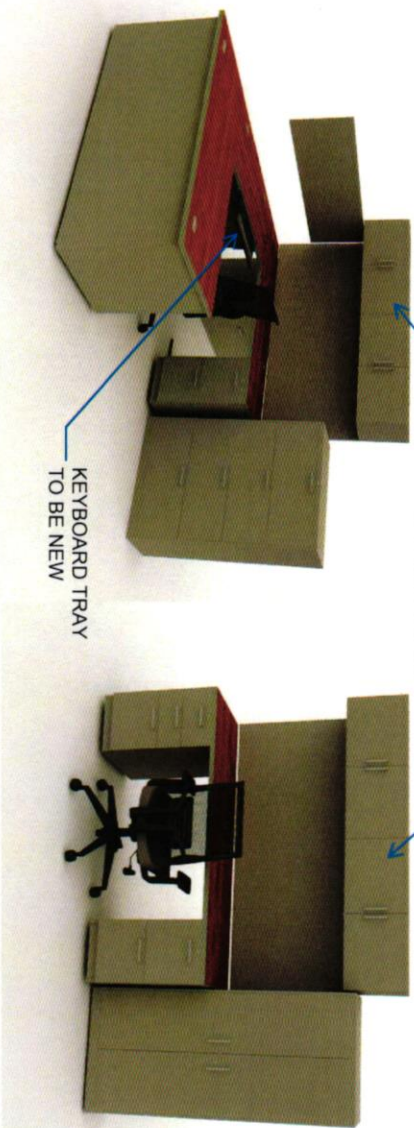

KEY 142

APPROVED BY:

h:\07_Projects\Design Drive Folders\W-Z\Waller County\Wempstead\Texas\2025\12111_DAY 2 ADDS\03_CET,WALLER COUNTY FL2_DAY 2_11.12.25.cmrw



1341 W. Macdouglass Ln
Suite 1100W
Dallas TX 75247

THIS DRAWING IS THE PROPERTY OF WILSON BAUHAUS INTERIORS, LLC. ANY REUSE OR REPRODUCTION IN ANY MANNER WITHOUT WRITTEN CONSENT IS PROHIBITED.

WALLER COUNTY BUSINESS NODE - FL2
BUSINESS NODE - FL2

JOB NUMBER: 9948

ACCOUNT MANAGER:	FELICIA DAVILA
PROJECT MANAGER:	ZUZET ZETINA
DESIGNER:	BRIANNA TULLOUS
SCALE:	AS NOTED
DATE ISSUED:	11/21/2025
REVISIONS:	
SHEET NUMBER:	3/5

Design Solution:
2503 AUDITOR BULLPEN

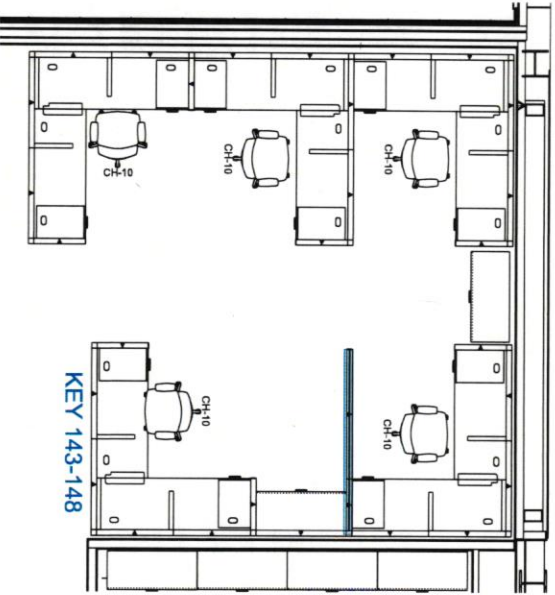
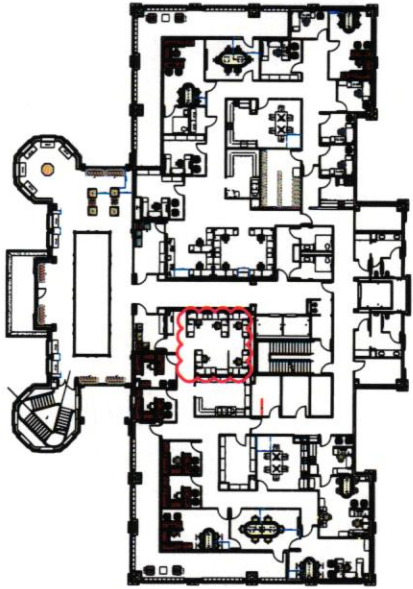

APPROVED BY:

 NEW PRODUCT

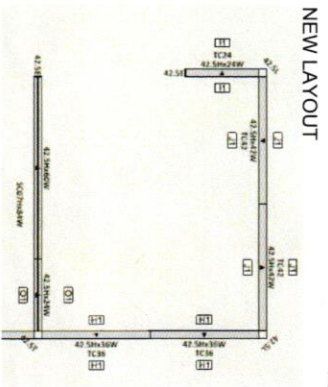
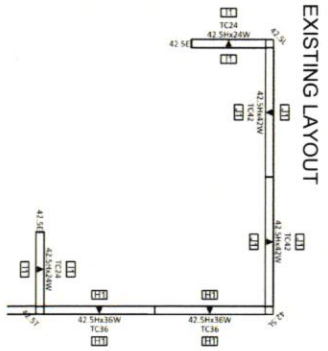

GLASS



WORKSTATION PAINT



WORKSTATION PANEL FABRIC



FROSTED

ALLSTEEL FOSSIL

ALLSTEEL REFUGE TIDAL

60"W PANEL & 84"W X 7'H FROSTED GLASS TO BE NEW
ALL OTHER PRODUCT IS EXISTING ON SITE

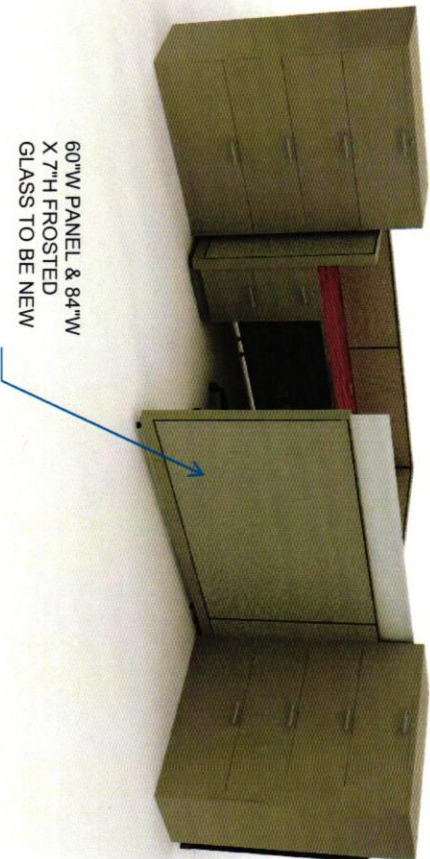

h:\07_Projects\Design Drive Folders\W-Z\Waller County\Hempstead\Texas\2025\12111_DAY 2 ADDS\03_CET\WALLER COUNTY FL2_DAY 2_11.12.25.crdw



1341 W. MacArthur Blvd
Dallas, TX, 75247

THIS DRAWING IS THE PROPERTY OF WILSON BAUHAUS INTERIORS, LLC. ANY REUSE OR REPRODUCTION WITHOUT WRITTEN CONSENT IS PROHIBITED.

WALLER COUNTY BUSINESS NODE - FL2
BUSINESS NODE - FL2

JOB NUMBER: 9948

ACCOUNT MANAGER:	FELICIA DAVILA
PROJECT MANAGER:	ZIZEL ZETINA
DESIGNER:	BRIANNA TULLOUS
SCALE:	AS NOTED
DATE ISSUED:	11/21/2025
REVISIONS:	
SHEET NUMBER:	4/5

Design Solution:
4105 CORRIDOR

NEW PRODUCT

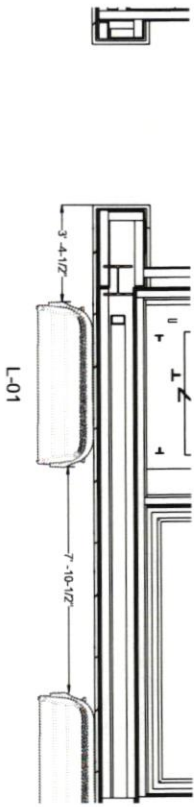
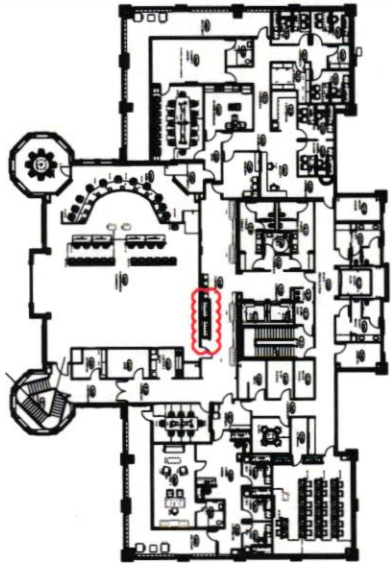

4105
CORRIDOR

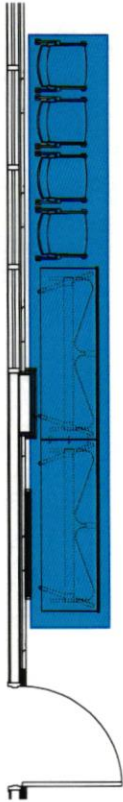

APPROVED BY:



72" X 24"

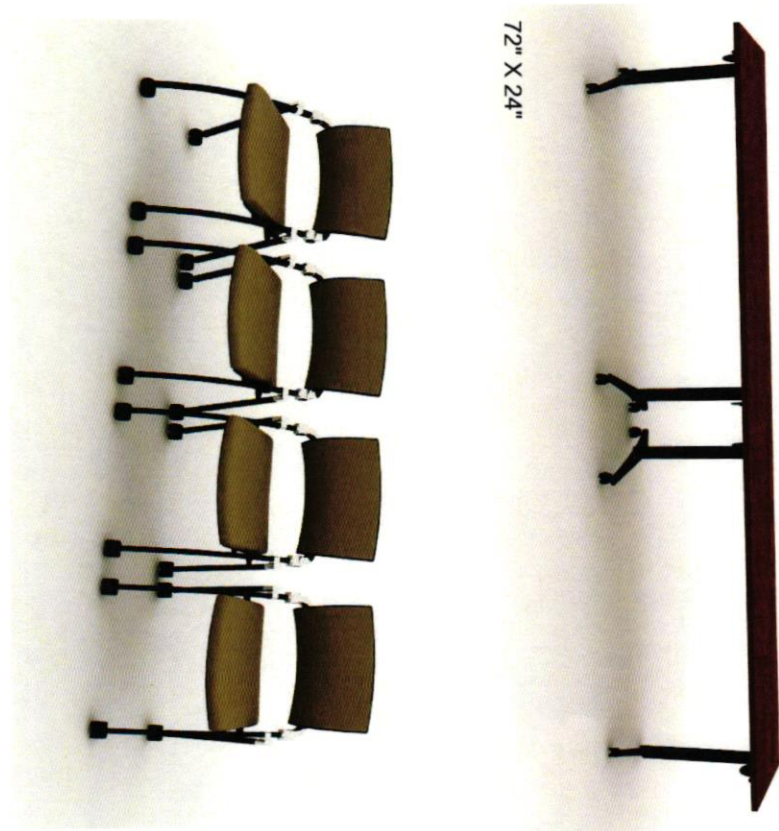

h:\07 Projects\Design Drive Folders\W-Z\Waller County\Hempstead\Texas\2025\12111_DAY 2 ADDS\03_CET\WALLER COUNTY FL4_DAY 2_11.12.25.cmrw



1341 W. Mockingbird Ln
Suite 1100W
Dallas, TX, 75247

THIS DRAWING IS THE PROPERTY OF WILSON BAUHAUS INTERIORS AND MAY NOT BE REPRODUCED IN ANY MANNER WITHOUT WRITTEN CONSENT.

**WALLER COUNTY
BUSINESS NODE - FL4**
BUSINESS NODE FL4

JOB NUMBER: 9948

ACCOUNT MANAGER: FELICIA DAVILA
PROJECT MANAGER: ZUZET ZETINA
DESIGNER: CINDY LANE
SCALE: AS NOTED
DATE ISSUED: 12/22/2025
REVISIONS:
SHEET NUMBER: 2/12