

APPLICATION FOR COMMERCIAL AD VALOREM TAX EXEMPTION

UNDER MISS. CODE ANN. § 17-21-5
(EXCLUDING TAX EXEMPTION FOR SCHOOL DISTRICT PURPOSES)

City of Tupelo | Department of Development Services

Mail: PO Box 1485, Tupelo, MS 38802-1485

Phone: (662) 432-1625 **Fax:** (662) 841-6550

Email: tanner.newman@tupeloms.gov



Property Owner Name: Brent Jackson

Owner Mailing Address: 2482 Greenwich Park Circle, Tupelo, MS 38804

Property Address: 1600 N. Gloster St., Tupelo, MS 38804 **Parcel Number:** 084N-19-042-06

Name of Business: Just Love Coffee Cafe **Type of Business:** Restaurant

Total Project Cost: \$1.4 Million **Number of Employees:** 30

The following requirements must be met to qualify for the tax exemption program:

- 1) Identify in which District the property is located (**attach map showing location of property**):

 Central Business District (except Urban Renewal Project area designated by
Tupelo City Council on December 1, 1998)

 Redevelopment District

 X Business Improvement District

- 2) Meet all Building and Development Code regulations (**attach copy of Certificate of Occupancy**)

- 3) Application must be submitted within 6 months of issuance of Certificate of Occupancy.

- 4) Identify which one or more of the following objectives applicant contends is met by the new construction, renovation, or improvement:

 Substantial renovation of, adaptive reuse, or historic preservation of existing structure (**attach statement from architect**)

 X New building construction

 Improvement of design quality above city code requirements (**attach certification by Development Services staff**)

 Access management improvement (vehicular or pedestrian connection to adjoining properties) (**attach certification by Development Services staff**)

 Energy efficiency improvements (**document according to LEED system**)

- 5) Document value of new construction or improvements to the property (**attach contractor invoices or accountant's compilation of capital costs, and before and after photographs of property**) A brief summary of the project and attachments may also be submitted.
- 6) Describe how the new construction, renovation or improvement is for the promotion of business, commerce or industry, or for the promotion of historic preservation:

The business that was previously located on this property, American General Life & Accident Insurance, was destroyed during the 2014 tornado. The lot has been vacant since that time. The addition of Just Love Coffee assists in the rebuilding of businesses along this area of N. Gloster Street that was destroyed during the tornado.

(Additional sheets may be attached.)

[Signature]
Owner Signature

9/23/22
Date

If owner is not an individual, identify representative capacity of individual signing. (e.g., president, partner, etc.)

The following is to be completed by the Department of Development Services:

- 1) Does property meet all city of Tupelo Building and Development Code regulations?
Yes No
- 2) For new construction, is commercial property privately owned? Yes No
- 3) Was construction, renovation, or improvement completed and approved by the City of Tupelo Development Services Department no more than 180 days prior to submission of this application for ad valorem tax exemption? Yes No
- 4) Was construction, renovation, or improvement pursuant to the requirements of an approved project of the City of Tupelo for the development of the Central Business District, designated Business Improvement District, Urban Renewal District, or designated Redevelopment Districts and/or for the preservation and revitalization of Historic Preservation District?
Yes No
- 5) Was project cost (excluding property purchase price) at least \$10,000?
Yes No

Date application received by Development Services Department: 1-11-23

Received by: Tanner Newman - Director of DDS

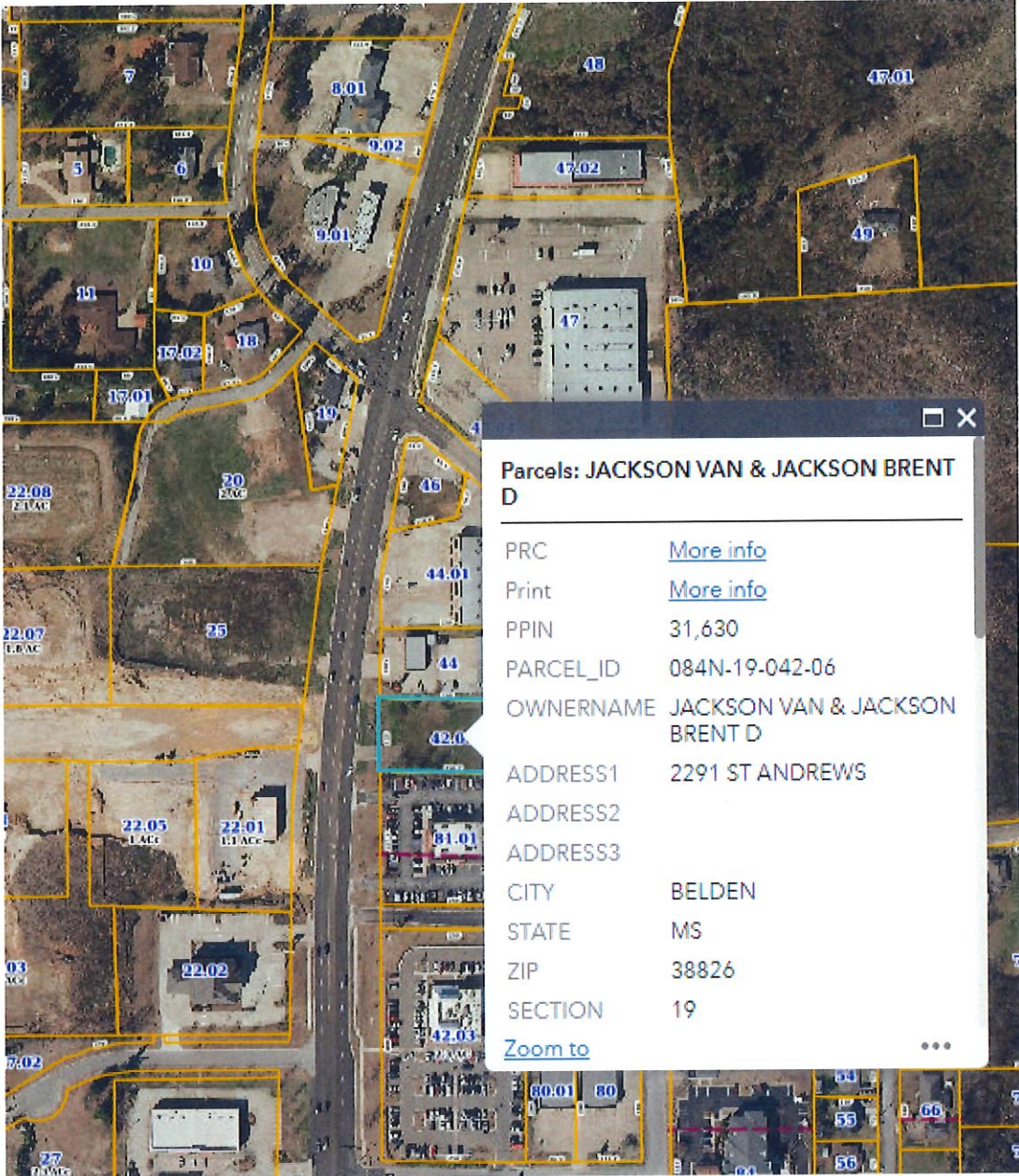

Parcels: JACKSON VAN & JACKSON BRENT D

PRC [More info](#)
Print [More info](#)
PPIN 31,630
PARCEL_ID 084N-19-042-06
OWNERNAME JACKSON VAN & JACKSON BRENT D
ADDRESS1 2291 ST ANDREWS
ADDRESS2
ADDRESS3
CITY BELDEN
STATE MS
ZIP 38826
SECTION 19
[Zoom to](#)

This permit becomes null and void if work or construction authorized is not commenced within six months, or if construction or work is suspended, or abandoned for a period of six months at any time after the work is started. The City of Tupelo Development Code Section 5.11.1 (a) states that "A building permit shall expire one year from the date of issuance. The permit may be renewed prior to expiration at no cost."

I hereby certify that I have read and examined this application and know the same to be true and correct. All provisions of laws and ordinances governing this type of work will be complied with whether specified or not. The granting of a permit does not presume to give authority to violate or cancel the provisions of any other State or City law regulating construction or performance of construction nor does it nullify any private covenants, deed restrictions, or other restrictions running with the title to the property upon which construction is allowed.

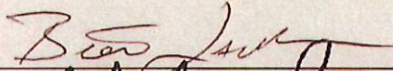
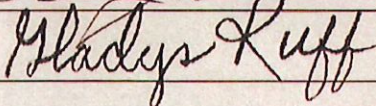
Date: 8/26/22 Applicant's
Signature: 
Date: _____ Approval: 

Before Photo















THE STORY OF LOVE

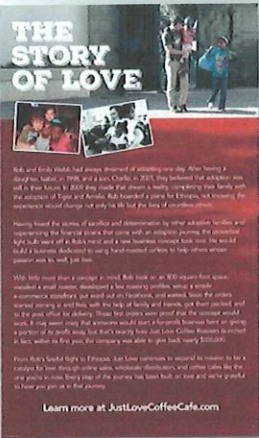

Rob and Emily Hinch had always dreamed of starting one day. After having a daughter, Luke, in 2006, and a son, Charles, in 2011, they believed that children are still in your heart in 2013 they made that dream a reality, combining their family with the passion of Special and Adaptive. Rob founded a place for Children, not knowing the experience would change not only his life but the lives of others.

Having heard the stories of sacrifice and discrimination by other adaptive facilities and recognizing the financial stress that come with an adaptive learning the specialized light bulb idea of a Rob's idea of a new business concept took root. He would build a business dedicated to using hand-made carbon to help others whose passion was to not just live.

Why Rob's idea that a simple to create Rob took in an 800 square foot space, needed a small amount of investment, low overhead, and a simple, accessible storefront, got word out on Facebook, and earned. Since the online market interest in and love with the help of family and friends, got their product to the point of delivery. Since Rob's vision was great that the concept would work. If they could only find someone to do it. A friend, however, had an idea, a partner to do it. Rob's vision had just been Coffee Beans in mind. In fact, when he first saw the company was able to get back every \$100,000.

From Rob's hand light to Espresso, Just Love continues to expand its mission to be a catalyst for new thought, with, innovative distributors and other who are the one price in one they step of the journey has been built on love and we're grateful to have you join us in the journey.

Learn more at JustLoveCoffeeCafe.com





APPLICATION AND CERTIFICATE FOR PAYMENT

Invoice #: 13518

To Owner: Jackson Team Enterprises
1600 N Gloster St
Tupelo, MS 38802

Project: 2025. Just Love Coffee

Application No.: 5

Period To: 6/1/2022

Project Nos:

Contract Date: 1/10/2022

From Contractor: Century Construction Group, In. Via Architect: Paradyrn Studio, PLLC
P. O. Box 1366
Tupelo, MS 38802

Distribution to:

Owner

Architect

Contractor

CONTRACTOR'S APPLICATION FOR PAYMENT

Application is made for payment, as shown below, in connection with the Contract. Continuation Sheet is attached.

- 1. Original Contract Sum \$950,000.00
- 2. Net Change By Change Order \$0.00
- 3. Contract Sum To Date \$950,000.00
- 4. Total Completed and Stored To Date \$797,737.00
- 5. Retainage:
 - a. 0.00% of Completed Work \$0.00
 - b. 0.00% of Stored Material \$0.00
- Total Retainage \$0.00
- 6. Total Earned Less Retainage \$797,737.00
- 7. Less Previous Certificates For Payments \$651,141.00
- 8. Current Payment Due \$146,596.00
- 9. Balance To Finish, Plus Retainage \$152,263.00

The undersigned Contractor certifies that to the best of the Contractor's knowledge, information, and belief, the work covered by this Application for Payment has been completed in accordance with the Contract Documents. That all amounts have been paid by the Contractor for Work for which previous Certificates for Payment were issued and payments received from the Owner, and that current payment shown herein is now due.

CONTRACTOR: Century Construction Group, Inc.

By: [Signature] Date: 6/2/22

State of: MS County of: Lee
 Subscribed and sworn to before me this 2nd day of June 2022
 Notary Public: Allison Wood
 My Commission expires: December 9, 2022



Building

CHANGE ORDER SUMMARY	Additions	Deductions
Total changes approved in previous months by Owner	\$0.00	\$0.00
Total Approved this Month	\$0.00	\$0.00
TOTALS	\$0.00	\$0.00
Net Changes By Change Order	\$0.00	

CONTINUATION SHEET

Application and Certification for Payment, containing Contractor's signed certification is attached. In tabulations below, amounts are stated to the nearest dollar. Use Column I on Contracts where variable retainage for line items may apply.

Application No. : 5
 Application Date : 06/02/22
 To: 06/01/22
 Architect's Project No.:

Invoice #: 13518 Contract: 2025. Just Love Coffee

A Item No.	B Description of Work	C Scheduled Value	D		E Work Completed This Period In Place	F Materials Presently Stored (Not in D or E)	G Total Completed and Stored To Date (D+E+F)	H Balance To Finish (C-G)	I Retainage
			From Previous Application (D+E)	Work Completed					
1	Supervision	55,000.00	35,750.00	11,000.00	0.00	46,750.00	8,250.00		
2	Tools & Equipment	20,000.00	13,000.00	4,000.00	0.00	17,000.00	3,000.00		
3	Temp Facilities (Dumpster, Portable Toilet, Etc.)	9,500.00	6,175.00	1,900.00	0.00	8,075.00	1,425.00		
4	Sales Tax	33,250.00	33,250.00	0.00	0.00	33,250.00	0.00		
5	Insurance & Overhead	27,400.00	18,632.00	4,658.00	0.00	23,290.00	4,110.00		
6	Sitework & Stork Drainage Materials	20,250.00	20,250.00	0.00	0.00	20,250.00	0.00		
7	Sitework & Storm Drain Equipment & Labor	30,850.00	30,850.00	0.00	0.00	30,850.00	0.00		
8	Site Concrete Material	49,200.00	49,200.00	0.00	0.00	49,200.00	0.00		
9	Site Concrete Labor & Equipment	35,750.00	35,750.00	0.00	0.00	35,750.00	0.00		
10	Foundation Concrete Material	7,500.00	7,500.00	0.00	0.00	7,500.00	0.00		
11	Foundation Concrete Labor & Equipment	15,740.00	15,740.00	0.00	0.00	15,740.00	0.00		
12	Building Slab Concrete Material	8,900.00	8,900.00	0.00	0.00	8,900.00	0.00		
13	Building Slab Concrete Labor & Equipment	16,750.00	16,750.00	0.00	0.00	16,750.00	0.00		
14	Sidewalks	18,000.00	0.00	9,000.00	0.00	9,000.00	9,000.00		
15	Landscaping	15,000.00	0.00	0.00	0.00	0.00	15,000.00		
16	Masonry Materials	26,950.00	26,950.00	0.00	0.00	26,950.00	0.00		
17	Masonry Labor & Equipment	35,120.00	5,268.00	29,852.00	0.00	35,120.00	0.00		
18	Structural Framing & Misc. Steel	25,000.00	25,000.00	0.00	0.00	25,000.00	0.00		
19	Wood Framing Materials	46,600.00	46,600.00	0.00	0.00	46,600.00	0.00		
20	Wood Framing Labor & Equipment	43,400.00	43,400.00	0.00	0.00	43,400.00	0.00		
21	Wood Trusses Material	8,000.00	8,000.00	0.00	0.00	8,000.00	0.00		
22	Millwork Install	5,000.00	0.00	0.00	0.00	0.00	5,000.00		
23	Wood Trim Work material	1,500.00	0.00	0.00	0.00	0.00	1,500.00		
24	Wood Trim Work Labor & Equipment	1,500.00	0.00	0.00	0.00	0.00	1,500.00		
25	Roofing	50,000.00	45,000.00	0.00	0.00	45,000.00	5,000.00		
26	Caulking & Sealants	3,500.00	1,400.00	1,575.00	0.00	2,975.00	525.00		
27	Doors & Frames Material	8,500.00	850.00	4,250.00	0.00	5,100.00	3,400.00		
28	Doors & Frames Install	2,500.00	0.00	0.00	0.00	0.00	2,500.00		
29	Windows & Storefront	34,760.00	6,952.00	15,642.00	0.00	22,594.00	12,166.00		
30	Awning	3,000.00	0.00	0.00	0.00	0.00	3,000.00		
31	Finishes - Walls & Ceilings	40,580.00	12,174.00	22,319.00	0.00	34,493.00	6,087.00		

Buildings

CONTINUATION SHEET

Application and Certification for Payment, containing Contractor's signed certification is attached. In tabulations below, amounts are stated to the nearest dollar. Use Column I on Contracts where variable retainage for line items may apply.

Invoice #: 13518 Contract: 2025. Just Love Coffee

Application No.: 5
 Application Date: 06/02/22
 To: 06/01/22
 Architect's Project No.:

A Item No.	B Description of Work	C Scheduled Value	D Work Completed		E Work Completed This Period In Place	F Materials Presently Stored (Not in D or E)	G Total Completed and Stored To Date (D+E+F)	H Balance To Finish (C-G)	I Retainage
			From Previous Application (D+E)	This Period					
32	Finishes - Ceramic Tile	15,000.00	0.00	0.00	0.00	0.00	0.00	15,000.00	
33	Paint	19,000.00	0.00	0.00	0.00	0.00	0.00	19,000.00	
34	Division 10 Items	5,000.00	0.00	0.00	0.00	0.00	0.00	5,000.00	
35	HVAC & Plumbing	115,000.00	74,750.00	23,000.00	0.00	0.00	97,750.00	17,250.00	
36	Electrical	97,000.00	63,050.00	19,400.00	0.00	0.00	82,450.00	14,550.00	
Grand Totals		950,000.00	651,141.00	146,596.00	0.00	797,737.00	83.97%	152,263.00	0.00

Building

Equipment



INVOICE

Invoice Number: PSI-108271

Page: 1

Invoice Date 7/29/2022	Due Date 7/29/2022	Ship Date 7/12/2022
Customer ID C13446	Contact BRENT JACKSON	SalesPerson Kalynn Middlebrooks
Cust. Phone 662-322-6886	Cust. Fax	
BRENT.JACKSON@JUSTLOVECOFFEE.COM		

Bill To: JUST LOVE COFFEE TUPELO
BRENT JACKSON
JACKSON TEAM ENTERPRISE, LLC
1600 N GLOSTER ST
Tupelo, MS 38804 USA

Ship To: JUST LOVE COFFEE TUPELO
BRENT JACKSON
1600 N GLOSTER ST
Tupelo, MS 38804
USA

Terms Bankcard	Ext Doc No. JLC071222	Your Reference	Ship Via	Loc Code 05-NASH	Loc Phone (615) 287-7005	Loc Fax (615) 747-1386
-------------------	--------------------------	----------------	----------	---------------------	-----------------------------	---------------------------

Number	Description	Order Qty	Unit	Quantity	Unit Price	Total Price
SUNF-TS18X48GE	Wire Shelf, 18" x 48", 1000 lb. capacity per lf, numbered posts for easy assembly, adjustable b Wire Shelf, 18" x 48", 1000 lb. capacity per shelf, numbered posts for easy assembly, adjustable bullet feet, green epoxy finish, NSF	20	EA	20	35.14	702.80
SUNF-TS18X48GE	Wire Shelf, 18" x 48", 1000 lb. capacity per lf, numbered posts for easy assembly, adjustable b Wire Shelf, 18" x 48", 1000 lb. capacity per shelf, numbered posts for easy assembly, adjustable bullet feet, green epoxy finish, NSF	35	EA	35	35.14	1,229.90
SUNF-TS18X48GE	Wire Shelf, 18" x 48", 1000 lb. capacity per lf, numbered posts for easy assembly, adjustable b Wire Shelf, 18" x 48", 1000 lb. capacity per shelf, numbered posts for easy assembly, adjustable bullet feet, green epoxy finish, NSF	3	EA	3	25.18	75.54
SUNF-TWS18GE	Wall Bracket, 18", single, green epoxy finish Wall Bracket, 18", single, green epoxy finish	6	EA	6	17.58	105.48

Seller reserves the right to charge a 3% surcharge on invoices, deposits or payments paid with credit card.
Remit to: Mobile Fixture and Equipment Co., Inc.
1155 Montlimar Drive, Mobile, AL 36609

Mobile Fixture will never contact you by email to change a remit to address

Title to the merchandise remains vested in Seller until Seller is paid in full. Purchaser grants Seller a security interest in the merchandise until paid in full, and authorizes the filing of a financing statement. Seller will charge a 1.5% per month service charge on any open account with an unpaid balance which is 30 days past due. Purchaser agrees to pay any attorney's fees and costs incurred by Seller to secure payment or enforce Purchaser's obligations. Neither Seller or Purchaser will be liable for consequential damages in any form arising out of or relating to the obligations of either party, including damages for food spoilage, work shutdown, loss of profits or personal injury.

DISCLAIMER OF WARRANTIES: The only warranties applicable to the merchandise are those that may be provided by the manufacturer, if any. Seller expressly disclaims any and all warranties, express or implied, including any warranty of merchantability or fitness for a particular purpose.

Amount Subject to Sales Tax	Amount Exempt from Sales Tax	Subtotal:	2,113.72
2,113.72	0.00	Invoice Discount:	0.00
		Total Sales Tax:	147.96

Print Name: _____

Total: 2,261.68

Authorizing Signature: _____

Date: _____



INVOICE

Invoice Number: PSI-108277

Page: 1

Invoice Date 7/29/2022	Due Date 7/29/2022	Ship Date 4/29/2022
Customer ID C13446	Contact BRENT JACKSON	SalesPerson Kalynn Middlebrooks
Cust. Phone 662-322-6886	Cust. Fax	
BRENT.JACKSON@JUSTLOVECOFFEE.COM		

Bill To: JUST LOVE COFFEE TUPELO
BRENT JACKSON
JACKSON TEAM ENTERPRISE, LLC
1600 N GLOSTER ST
Tupelo, MS 38804 USA

Ship To: JUST LOVE COFFEE TUPELO
BRENT JACKSON
1600 N GLOSTER ST
Tupelo, MS 38804
USA

Terms Bankcard	Ext Doc No. TUPELO	Your Reference	Ship Via	Loc Code 05-NASH	Loc Phone (615) 287-7005	Loc Fax (615) 747-1386
--------------------------	------------------------------	-----------------------	-----------------	----------------------------	------------------------------------	----------------------------------

Number	Description	Order Qty	Unit	Quantity	Unit Price	Total Price
ATOS-MSF8307GR	Atosa Sandwich/Salad Mega Top Refrigerator, <small>Atosa Sandwich/Salad Mega Top Refrigerator, two-section, 60-1/5"W x 34"D x 46-3/5"H, includes (24) 1/6 stainless steel pans, rear-mounted, self-contained refrigeration, 17.2 cu. ft., (2) solid hinged self-closing doors, digital temperature control, 33 to 40 F temperature range, (2) adjustable shelves, 10" poly cutting board, ventilated refrigeration, automatic evaporation, air defrost, stainless steel interior & exterior, galvanized steel back, 5" casters, R290 Hydrocarbon refrigerant, 1/5 HP, 115v/60/1-ph, 2.8 amps, cord, NEMA 5-15P, cETLus, ETL-Sanitation Serial Numbers: 1T0321112900C40037</small>	1	EA	1	2650.00	2,650.00
OLYM-J74K	Post 74", stationary, grooved at 1" intervals, ludes leveling bolt & cap, green epoxy finish with <small>Post 74", stationary, grooved at 1" intervals, includes leveling bolt & cap, green epoxy finish with chromate substrate, NSF</small>	28	EA	28	13.31	372.68
ADVA-ELAG-306-X	Special Value Work Table, 72"W x 30"D, 16 less steel top, 18 gauge galvanized adjustable und <small>Special Value Work Table, 72"W x 30"D, 16 gauge 430 stainless steel top, 18 gauge galvanized adjustable undershelf, galvanized legs with adjustable plastic bullet feet, NSF</small>	1	EA	1	398.00	398.00
ADVA-ELAG-304-X	Special Value Work Table, 48"W x 30"D, 16 less steel top, 18 gauge galvanized adjustable und <small>Special Value Work Table, 48"W x 30"D, 16 gauge 430 stainless steel top, 18 gauge galvanized adjustable undershelf, galvanized legs with adjustable plastic bullet feet, NSF</small>	2	EA	2	342.00	684.00
ADVA-EDS-12-72-X	Special Value Double Overshelf, table mounted, <small>Special Value Double Overshelf, table mounted, 72-1/4"W x 12"D x 32"H (overall), adjustable mid-shelf, 18 gauge 430 stainless steel, KD (mounts only on 72" table with square ends) (mounting provision on table by others)</small>	1	EA	1	294.80	294.80
ATOS-MSF8301GR	Atosa Sandwich/Salad Top Refrigerator, <small>Atosa Sandwich/Salad Top Refrigerator, one-section, 27-1/2"W x 30"D x 44-3/10"H, includes (8) 1/6 stainless steel pans, rear-mounted, self-contained refrigeration, 7.2 cu. ft., (1) solid hinged self-closing door, digital temperature control, 33 to 40 F temperature range, (1) adjustable shelf, 10" poly cutting board, ventilated refrigeration, automatic automatic evaporation, air defrost, stainless steel interior & exterior, galvanized steel back, 5" casters, R290 Hydrocarbon refrigerant, 1/7 HP, 115v/60/1-ph, 2.3 amps, cord, NEMA 5-15P, cETLus, ETL-Sanitation</small>	1	EA	1	1463.00	1,463.00

Title to the merchandise remains vested in Seller until Seller is paid in full. Purchaser grants Seller a security interest in the merchandise until paid in full, and authorizes the filing of a financing statement. Seller will charge a 1.5% per month service charge on any open account with an unpaid balance which is 30 days past due. Purchaser agrees to pay any attorney's fees and costs incurred by Seller to secure payment or enforce Purchaser's obligations. Neither Seller or Purchaser will be liable for consequential damages in any form arising out of or relating to the obligations of either party, including damages for food spoilage, work shutdown, loss of profits or personal injury.

DISCLAIMER OF WARRANTIES: The only warranties applicable to the merchandise are those that may be provided by the manufacturer, if any. Seller expressly disclaims any and all warranties, express or implied, including any warranty of merchantability or fitness for a particular purpose.

Amount Subject to Sales Tax	Amount Exempt from Sales Tax	Sales Tax Breakdown:			
52,182.32	0.00	MS-JACKSON	159.59	Subtotal:	52,182.32
		MISSISSIPPI	3,493.17	Invoice Discount:	0.00
				Total Sales Tax:	3,652.76
Print Name: _____				Total:	55,835.08
Authorizing Signature: _____				Date:	_____



INVOICE

Invoice Number: PSI-108277

Page: 2

Invoice Date 7/29/2022	Due Date 7/29/2022	Ship Date 4/29/2022
Customer ID C13446	Contact BRENT JACKSON	SalesPerson Kalynn Middlebrooks
Cust. Phone 662-322-6886	Cust. Fax	
BRENT.JACKSON@JUSTLOVECOFFEE.COM		

Bill To: JUST LOVE COFFEE TUPELO
BRENT JACKSON
JACKSON TEAM ENTERPRISE, LLC
1600 N GLOSTER ST
Tupelo, MS 38804 USA

Ship To: JUST LOVE COFFEE TUPELO
BRENT JACKSON
1600 N GLOSTER ST
Tupelo, MS 38804
USA

Terms Bankcard	Ext Doc No. TUPELO	Your Reference	Ship Via	Loc Code 05-NASH	Loc Phone (615) 287-7005	Loc Fax (615) 747-1386
--------------------------	------------------------------	-----------------------	-----------------	----------------------------	------------------------------------	----------------------------------

Number	Description	Order Qty	Unit	Quantity	Unit Price	Total Price
Serial Numbers: 1T0321071900C40034						
ATOS-MGF8402GR	Atosa Undercounter Refrigerator, reach-in, two-section, 48-1/4"W x 30"D x 34-1/8"H, rear-mounted self-contained refrigeration, 13.38 cu. ft., (2) hinged solid doors, digital temperature control, 33 to 40 F temperature range, (2) adjustable shelves, automatic evaporation, air defrost, stainless steel interior & exterior, galvanized steel back, 2" casters, R290 Hydrocarbon refrigerant, 1/7 HP, 115v/60/1-ph, 2.3 amps, cord, NEMA 5-15P, cETLus, ETL-Sanitation, ENERGY STAR Serial Numbers: 1T0322021900C40006	1	EA	1	1810.00	1,810.00
MANI-IYT0450A	Indigo NXT Series Ice Maker, cube-style, air-cooled, self-contained condenser, 30"W x 24"D x 21-1/2"H, production capacity up to 490 lb/24 hours at 70 /50 (378 lb AHRI certified at 90 /70), easyTouch display with 13 different language options, date/time stamp display, automatic reminder/alert icon, one touch asset information, automatic detection of accessories, continuous operating status, programmable production options (time, weight, day or night), one touch cleaning with displayed instructions, Alpha-San anti-microbial protection, acoustical ice sensing probe, self-diagnostic technology, DuraTech exterior, half-dice size cubes, R410A refrigerant, NSF, cULus, CE, ENERGY STAR //3 year parts & labor (Machine), 5 year parts & labor (Evaporator), 5 year parts & 3 years labor (Compressor), standard (nc) //(-161) 115v/60/1-ph, 11.9 amps//// Serial Numbers: 1120867584	1	EA	1	2770.94	2,770.94
MANI-XX36	(-161) 115v/60/1-ph, 11.9 amps (-161) 115v/60/1-ph, 11.9 amps	1	EA	1		
MANI-AR-10000-P	Arctic Pure Plus Primary Water Filter Assembly, includes head, shroud, hardware, mounting assembly, & (1) filter cartridge, 15,000 gallon capacity, 0-600 lbs.ice per day	1	EA	1	213.60	213.60
MANI-D400	Ice Bin, 30"W x 34"D x 38"H, with side-hinged	1	EA	1	997.07	997.07

Title to the merchandise remains vested in Seller until Seller is paid in full. Purchaser grants Seller a security interest in the merchandise until paid in full, and authorizes the filing of a financing statement. Seller will charge a 1.5% per month service charge on any open account with an unpaid balance which is 30 days past due. Purchaser agrees to pay any attorney's fees and costs incurred by Seller to secure payment or enforce Purchaser's obligations. Neither Seller or Purchaser will be liable for consequential damages in any form arising out of or relating to the obligations of either party, including damages for food spoilage, work shutdown, loss of profits or personal injury.

DISCLAIMER OF WARRANTIES: The only warranties applicable to the merchandise are those that may be provided by the manufacturer, if any. Seller expressly disclaims any and all warranties, express or implied, including any warranty of merchantability or fitness for a particular purpose.

Amount Subject to Sales Tax	Amount Exempt from Sales Tax	Sales Tax Breakdown:	Subtotal:	52,182.32
52,182.32	0.00	MS-JACKSON 159.59	Invoice Discount:	0.00
		MISSISSIPPI 3,493.17	Total Sales Tax:	3,652.76
			Total:	55,835.08

Print Name: _____

Authorizing Signature: _____

Total: 55,835.08

Date: _____



INVOICE

Invoice Number: PSI-108277

Page: 3

Invoice Date 7/29/2022	Due Date 7/29/2022	Ship Date 4/29/2022
Customer ID C13446	Contact BRENT JACKSON	SalesPerson Kalynn Middlebrooks
Cust. Phone 662-322-6886	Cust. Fax	
BRENT.JACKSON@JUSTLOVECOFFEE.COM		

Bill TO: JUST LOVE COFFEE TUPELO
BRENT JACKSON
JACKSON TEAM ENTERPRISE, LLC
1600 N GLOSTER ST
Tupelo, MS 38804 USA

Ship TO: JUST LOVE COFFEE TUPELO
BRENT JACKSON
1600 N GLOSTER ST
Tupelo, MS 38804
USA

Terms Bankcard	Ext Doc No. TUPELO	Your Reference	Ship Via	Loc Code 05-NASH	Loc Phone (615) 287-7005	Loc Fax (615) 747-1386
--------------------------	------------------------------	-----------------------	-----------------	----------------------------	------------------------------------	----------------------------------

Number	Description	Order Qty	Unit	Quantity	Unit Price	Total Price
	Ice Bin, 30"W x 34"D x 38"H, with side-hinged front-opening door, side grips, 365 lbs. application capacity, AHRI certified 12.3 cu. ft., for top-mounted ice maker, Duratech exterior, NSF Serial Numbers: 1120853398					
MANI-ZZMANITOW5A001	Legs, 6" adjustable stainless steel, standard Legs, 6" adjustable stainless steel, standard	1	EA	1		
TURB-TOM-40SW(B)-N	Horizontal Open Display Merchandiser, slim-line, Horizontal Open Display Merchandiser, slim-line, 6.7 cu. ft. capacity, 39-1/8"W x33-1/2"D x 41-1/2"H, self-cleaning condenser device, open front, tempered glass front shield & side walls, self-contained, plug-in installation, front air intake & rear air discharge, (3) stainless steel bottom shelves, LED lighting, hot gas condensate system, temperature range 38 F to 40 F, 300 stainless steel interior, specify exterior, R290 Hydrocarbon refrigerant, 1/3 HP, 115V/60/1-ph, 6.9 amps, NEMA 5-15P, cETLus, ETL-Sanitation Serial Numbers: H2TMS40GY030	1	EA	1	7032.91	7,032.91
TURB-ZZTURBOM03003	Self-cleaning condenser device equipped, Self-cleaning condenser device equipped, standard	1	EA	1		
TURB-FINISH BLACK	Black finish Black finish	1	EA	1		
TURB-XX55	Stainless steel interior Stainless steel interior	1	EA	1		
SUNF-SFHSSS-1715	Hand Sink, wall mount, 17" x 15" OA, 5" deep b, 6" backsplash, 18 gauge stainless steel top & Hand Sink, wall mount, 17" x 15" OA, 5" deep tub, 6" backsplash, 18 gauge stainless steel top & bowl, stainless steel side splash, includes gooseneck faucet & basket strainer	2	EA	2	236.00	472.00
SUNF-SFMS-1824	Microwave Shelf, 18 gauge stainless steel, 18" de, 24" long, lip down at front, includes stainle	1	EA	1	155.00	155.00

Title to the merchandise remains vested in Seller until Seller is paid in full. Purchaser grants Seller a security interest in the merchandise until paid in full, and authorizes the filing of a financing statement. Seller will charge a 1.5% per month service charge on any open account with an unpaid balance which is 30 days past due. Purchaser agrees to pay any attorney's fees and costs incurred by Seller to secure payment or enforce Purchaser's obligations. Neither Seller or Purchaser will be liable for consequential damages in any form arising out of or relating to the obligations of either party, including damages for food spoilage, work shutdown, loss of profits or personal injury.

DISCLAIMER OF WARRANTIES: The only warranties applicable to the merchandise are those that may be provided by the manufacturer, if any. Seller expressly disclaims any and all warranties, express or implied, including any warranty of merchantability or fitness for a particular purpose.

Amount Subject to Sales Tax	Amount Exempt from Sales Tax	Sales Tax Breakdown:	Subtotal:	52,182.32
52,182.32	0.00	MS-JACKSON 159.59	Invoice Discount:	0.00
		MISSISSIPPI 3,493.17	Total Sales Tax:	3,652.76

Print Name: _____

Total: **55,835.08**

Authorizing Signature: _____

Date: _____



INVOICE

Invoice Number: **PSI-108277**

Page: 4

Invoice Date 7/29/2022	Due Date 7/29/2022	Ship Date 4/29/2022
Customer ID C13446	Contact BRENT JACKSON	SalesPerson Kalynn Middlebrooks
Cust. Phone 662-322-6886	Cust. Fax	
BRENT.JACKSON@JUSTLOVECOFFEE.COM		

Bill To: JUST LOVE COFFEE TUPELO
BRENT JACKSON
JACKSON TEAM ENTERPRISE, LLC
1600 N GLOSTER ST
Tupelo, MS 38804 USA

Ship To: JUST LOVE COFFEE TUPELO
BRENT JACKSON
1600 N GLOSTER ST
Tupelo, MS 38804
USA

Terms Bankcard	Ext Doc No. TUPELO	Your Reference	Ship Via	Loc Code 05-NASH	Loc Phone (615) 287-7005	Loc Fax (615) 747-1386
-------------------	-----------------------	----------------	----------	---------------------	-----------------------------	---------------------------

Number	Description	Order Qty	Unit	Quantity	Unit Price	Total Price
	Microwave Shelf, 18 gauge stainless steel, 18" wide, 24" long, lip down at front, includes stainless steel wall brackets					
SUNF-SFWS-1236	Shelf, wall-mounted, 36"W x 12"D, 18 gauge	1	EA	1	68.00	68.00
	Shelf, wall-mounted, 36"W x 12"D, 18 gauge stainless steel with stainless steel brackets, UL					
ISINK101410-P-SSLR-X	Pro-Bowl Drop-In Sink, 1-compartment, 12-1/2"W to back x 10" deep bowl, 4" OC deck mount faucet	3	EA	3	344.00	1,032.00
	Pro-Bowl Drop-In Sink, 1-compartment, 12-1/2"W x 18-3/4"D x 15"H overall size, (1) 10"W x 14" front-to-back x 10" deep bowl, deck mount faucet holes with 4" centers, 3-1/2" drain opening with basket drain, stainless steel construction construction, with left & right side splashes, includes economy gooseneck faucet, 3-1/2" spout, NSF, CSA-Sanitation (Available in Effingham and Nevada)					
JOHN-PB-DMMK	Deck Mount Faucet Mounting Kit, includes (2) Deck Mount Faucet Mounting Kit, includes (2) 1/2" supply nipples, (2) retainer nuts, (2) lock washers and (2) rubber washers	3	KT	3	28.00	84.00
ADVA-PA-18-36	Pass-Thru Shelf, 36"W x 18"D, bull nose front	1	EA	1	672.73	672.73
	Pass-Thru Shelf, 36"W x 18"D, bull nose front & rear with square sides, 18/430 stainless steel, 1-5/8" stainless steel tubing post, galvanized hat channel, includes: 3" x 4" stainless steel L-brackets to secure to wall (note: work surface will be 1-1/2" higher than the wall it rests on)					
T&S-B-0133-B	EasyInstall Pre-Rinse Unit, wall mount. base t with spring check cart. & lever handles, 2" diam	1	EA	1	354.29	354.29
	EasyInstall Pre-Rinse Unit, wall mount. base faucet with spring check cart. & lever handles, 2" dia. flanges with 1/2" NPT female eccentric flanged inlets, 35-1/2"H, 15" overhang, 8-1/4" clearance, 18" riser, (B-0107) spray valve, B-0044-H flex stainless steel hose, 6" wall bracket, quarter-turn Eterna cartridges, low lead					
T&S-B-0230-K	Installation Kit, (2) 1/2" NPT nipples, lock and washers, (2) short "EII" 1/2" NPT female x ma	1	KT	1	32.79	32.79
	Installation Kit, (2) 1/2" NPT nipples, lock nuts & washers, (2) short "EII" 1/2" NPT female x male					
T&S-B-0230-EE-061X	Faucet, 10" swing nozzle, 8" wall mount,	1	EA	1	159.46	159.46

Title to the merchandise remains vested in Seller until Seller is paid in full. Purchaser grants Seller a security interest in the merchandise until paid in full, and authorizes the filing of a financing statement. Seller will charge a 1.5% per month service charge on any open account with an unpaid balance which is 30 days past due. Purchaser agrees to pay any attorney's fees and costs incurred by Seller to secure payment or enforce Purchaser's obligations. Neither Seller or Purchaser will be liable for consequential damages in any form arising out of or relating to the obligations of either party, including damages for food spoilage, work shutdown, loss of profits or personal injury.

DISCLAIMER OF WARRANTIES: The only warranties applicable to the merchandise are those that may be provided by the manufacturer, if any. Seller expressly disclaims any and all warranties, express or implied, including any warranty of merchantability or fitness for a particular purpose.

Amount Subject to	Amount Exempt	Sales Tax Breakdown:	Subtotal:	52,182.32
Sales Tax	from Sales Tax	MS-JACKSON 159.59	Invoice Discount:	0.00
52,182.32	0.00	MISSISSIPPI 3,493.17	Total Sales Tax:	3,652.76

Print Name: _____

Total: 55,835.08

Authorizing Signature: _____

Date: _____



INVOICE

Invoice Number: PSI-108277

Page: 5

Invoice Date 7/29/2022	Due Date 7/29/2022	Ship Date 4/29/2022
Customer ID C13446	Contact BRENT JACKSON	SalesPerson Kalynn Middlebrooks
Cust. Phone 662-322-6886	Cust. Fax	
BRENT.JACKSON@JUSTLOVECOFFEE.COM		

Bill To: JUST LOVE COFFEE TUPELO
BRENT JACKSON
JACKSON TEAM ENTERPRISE, LLC
1600 N GLOSTER ST
Tupelo, MS 38804 USA

Ship To: JUST LOVE COFFEE TUPELO
BRENT JACKSON
1600 N GLOSTER ST
Tupelo, MS 38804
USA

Terms Bankcard	Ext Doc No. TUPELO	Your Reference	Ship Via	Loc Code 05-NASH	Loc Phone (615) 287-7005	Loc Fax (615) 747-1386
--------------------------	------------------------------	-----------------------	-----------------	----------------------------	------------------------------------	----------------------------------

Number	Description	Order Qty	Unit	Quantity	Unit Price	Total Price
	Faucet, 10" swing nozzle, 8" wall mount, (061X), 00EE inlets, quarter-turn Eterna cartridges, low lead, ADA Compliant					
T&S-B-0425	Supply Nipple Kit, includes (1) 1/2" NPT x 2" Supply Nipple Kit, includes (1) 1/2" NPT x 2" long inlet supply nipple, (1) 1/2" locknut washer & (1) 1/2" locknut, brass	1	EA	1	10.88	10.88
T&S-B-TEE-EZK	EasyInstall Tee Assembly, chrome-plated	1	EA	1	80.10	80.10
SUNF-SFWS-1260	Shelf, wall-mounted, 60"W x 12"D, 18 gauge ss steel with stainless steel brackets, UL	2	EA	2	93.00	186.00
SERV-SSWS1224-CWP	Shelf, wall-mounted, 24"W x 12"D, 11-3/4"H ket, 18/430 stainless steel construction, includes mounting hardware, NSF, KD	1	EA	1	63.00	63.00
ADVA-DTS-S70-48R-X	Special Value Straight-Soil Dishtable, attaches to right of dish machine operator, 10-1/2"H backplash, with pre-rinse sink, stainless steel legs, with crossrails, 47"W, 16/304 stainless steel	1	EA	1	731.50	731.50
ADVA-DTA-100-EC-X	Special Value Pre-Rinse Sink Basket, 19-1/2"W x 19-1/2"W x 4" deep, perforated, for 3/4" radius bowls, (2) reinforced welded slide bar, 18/304 stainless steel	1	EA	1	227.70	227.70
ADVA-DTC-S70-24L-X	Special Value Dishtable, clean, straight design, attaches to left of dish machine operator, 10-1/2"H backplash, 3" rolled front & side rims, stainless steel legs, with crossrails, 23"W x 30"D x 34"H, 16/304 stainless steel	1	EA	1	352.00	352.00
AMAN-RCS10TS	Amana Commercial Microwave Oven, 1000 watts, m volume, stainless steel interior & exterior, 10	1	EA	1	556.33	556.33

Title to the merchandise remains vested in Seller until Seller is paid in full. Purchaser grants Seller a security interest in the merchandise until paid in full, and authorizes the filing of a financing statement. Seller will charge a 1.5% per month service charge on any open account with an unpaid balance which is 30 days past due. Purchaser agrees to pay any attorney's fees and costs incurred by Seller to secure payment or enforce Purchaser's obligations. Neither Seller or Purchaser will be liable for consequential damages in any form arising out of or relating to the obligations of either party, including damages for food spoilage, work shutdown, loss of profits or personal injury.

DISCLAIMER OF WARRANTIES: The only warranties applicable to the merchandise are those that may be provided by the manufacturer, if any. Seller expressly disclaims any and all warranties, express or implied, including any warranty of merchantability or fitness for a particular purpose.

Amount Subject to Sales Tax	Amount Exempt from Sales Tax	Sales Tax Breakdown:	Subtotal:	52,182.32
52,182.32	0.00	MS-JACKSON 159.59	Invoice Discount:	0.00
		MISSISSIPPI 3,493.17	Total Sales Tax:	3,652.76
			Total:	55,835.08

Print Name: _____

Authorizing Signature: _____

Date: _____



INVOICE

Invoice Number: PSI-108277

Page: 6

Invoice Date 7/29/2022	Due Date 7/29/2022	Ship Date 4/29/2022
Customer ID C13446	Contact BRENT JACKSON	SalesPerson Kalynn Middlebrooks
Cust. Phone 662-322-6886	Cust. Fax	
BRENT.JACKSON@JUSTLOVECOFFEE.COM		

Bill To: JUST LOVE COFFEE TUPELO
BRENT JACKSON
JACKSON TEAM ENTERPRISE, LLC
1600 N GLOSTER ST
Tupelo, MS 38804 USA

Ship To: JUST LOVE COFFEE TUPELO
BRENT JACKSON
1600 N GLOSTER ST
Tupelo, MS 38804
USA

Terms Bankcard	Ext Doc No. TUPELO	Your Reference	Ship Via	Loc Code 05-NASH	Loc Phone (615) 287-7005	Loc Fax (615) 747-1386
--------------------------	------------------------------	-----------------------	-----------------	----------------------------	------------------------------------	----------------------------------

Number	Description	Order Qty	Unit	Quantity	Unit Price	Total Price
	Amana Commercial Microwave Oven, 1000 watts, 1.2 cu. ft. capacity, medium volume, 4-stage cooking, (5) power levels, (100) memory settings, braille touch pads, non-removable air filter, side hinged door with tempered glass, accommodates 14" plate, stainless steel interior & exterior, 120v/60/1-ph, 13.0 amps, 15 MCA, 1550 watts (total), NEMA 5-15P, cETLus, ETL-Sanitation Serial Numbers: 2205142858					
CADC-OV-013	Convection Oven, electric, countertop, half feet, half-size, 175-500 F, time & temperature ma Convection Oven, electric, countertop, half size, (3) half size sheet pan capacity (pans not included), time & temperature manual controls, 175-500 F, end of cooking cycle buzzer, (3) shelves, insulated double wall cool-touch glass door, stainless steel construction, 120v/60/1-ph, 1.45kW, 12.0 amps, NEMA 5-15P, NSF, MET Serial Numbers: 2022D0046219	1	EA	1	935.00	935.00
HATC-GRH-36	Glo-Ray Infrared Strip Heater, 36" W, Glo-Ray Infrared Strip Heater, 36" W, high-wattage, single tubular metal heater rod in stainless steel housing, 800 watts, NSF, CE, cUL, UL Serial Numbers: 2023892225	1	EA	1	293.15	293.15
HATC-ZZHATCOGR0001	120v/60/1-ph 120v/60/1-ph	1	EA	1		
HATC-ZZHATCOGR0004	Built-in toggle, standard Built-in toggle, standard	1	EA	1		
HATC-CAP	6' Cord & NEMA 5-15P plug set (120v only) on ' with C-leg or T-leg stand only (Not for retrofit 6' Cord & NEMA 5-15P plug set (120v only) on models up to 6' with CHAIN-HOOK, C-leg or T-leg stand only (available at time of purchase only)	1	EA	1	18.70	18.70
HATC-CHAIN-HOOK	Standard chain mount kit, (2) "S" hooks, (2) chains	1	EA	1	6.60	6.60

Title to the merchandise remains vested in Seller until Seller is paid in full. Purchaser grants Seller a security interest in the merchandise until paid in full, and authorizes the filing of a financing statement. Seller will charge a 1.5% per month service charge on any open account with an unpaid balance which is 30 days past due. Purchaser agrees to pay any attorney's fees and costs incurred by Seller to secure payment or enforce Purchaser's obligations. Neither Seller or Purchaser will be liable for consequential damages in any form arising out of or relating to the obligations of either party, including damages for food spoilage, work shutdown, loss of profits or personal injury.

DISCLAIMER OF WARRANTIES: The only warranties applicable to the merchandise are those that may be provided by the manufacturer, if any. Seller expressly disclaims any and all warranties, express or implied, including any warranty of merchantability or fitness for a particular purpose.

Amount Subject to Sales Tax	Amount Exempt from Sales Tax	Sales Tax Breakdown:	Subtotal:	52,182.32
52,182.32	0.00	MS-JACKSON 159.59	Invoice Discount:	0.00
		MISSISSIPPI 3,493.17	Total Sales Tax:	3,652.76

Print Name: _____

Total: 55,835.08

Authorizing Signature: _____

Date: _____



INVOICE

Invoice Number: PSI-108277

Page: 7

Invoice Date 7/29/2022	Due Date 7/29/2022	Ship Date 4/29/2022
Customer ID C13446	Contact BRENT JACKSON	SalesPerson Kalynn Middlebrooks
Cust. Phone 662-322-6886	Cust. Fax	
BRENT.JACKSON@JUSTLOVECOFFEE.COM		

Bill To: JUST LOVE COFFEE TUPELO
BRENT JACKSON
JACKSON TEAM ENTERPRISE, LLC
1600 N GLOSTER ST
Tupelo, MS 38804 USA

Ship To: JUST LOVE COFFEE TUPELO
BRENT JACKSON
1600 N GLOSTER ST
Tupelo, MS 38804
USA

Terms Bankcard	Ext Doc No. TUPELO	Your Reference	Ship Via	Loc Code 05-NASH	Loc Phone (615) 287-7005	Loc Fax (615) 747-1386
--------------------------	------------------------------	-----------------------	-----------------	----------------------------	------------------------------------	----------------------------------

<u>Number</u>	<u>Description</u>	<u>Order Qty</u>	<u>Unit</u>	<u>Quantity</u>	<u>Unit Price</u>	<u>Total Price</u>
	Standard chain mount kit, (2) "S" hooks, (2) 6" chains (available at time of purchase only)					
ADVA-FE-1-1515-X	Special Value Fabricated Sink, 1-compartment, no drainboards, bowl size 15" x 15" x 12" deep, 18 gauge 304 stainless steel, tile edge splash, rolled edge, 8" OC faucet holes, galvanized legs with 1" adjustable plastic bullet feet, overall 20-3/4" F/B x 20" L/R, NSF	1	EA	1	311.30	311.30
ADVA-ZZADVA0C5002	12" spout	1	EA	1		
T&S-B-1126	Faucet, 8" swing nozzle, splash mounted, quarter-turn Eterna cartridges, low lead, ADA Compliant	1	EA	1	132.00	132.00
T&S-B-1100-K	Installation Kit, for workboard wall mount faucets, (2) short EL's	1	KT	1	17.64	17.64
ADVA-ELAG-303-X	Special Value Work Table, 36"W x 30"D, 16 less steel top, 18 gauge galvanized adjustable und	1	EA	1	323.40	323.40
	Special Value Work Table, 36"W x 30"D, 16 gauge 430 stainless steel top, 18 gauge galvanized adjustable undershelf, galvanized legs with adjustable plastic bullet feet, NSF					
TURB-TWR-60SD-D4-N	Super Deluxe Worktop Refrigerator, two-section, 16.0 cu. ft., self-cleaning condenser equipped, (4) stainless steel drawers with recessed handles, accommodates pans up to 6" deep, capacity: (1) full size pan or (3) 1/3 size pans or (6) 1/6 size pans per drawer (NOT included), stainless steel interior & exterior, self-contained rear mounted refrigeration system, R290 Hydrocarbon refrigerant, 1/5 HP, 115v/60/1-ph, 2.4 amps, NEMA 5-15P, cETLus, ETL-Sanitization	1	EA	1	5810.56	5,810.56
	Serial Numbers: H2W6RDGY708					
TURB-ZZTURBOM01009	Drawer pan support bars included, standard	1	EA	1		
	Drawer pan support bars included, standard					
RHIN-RHPR600-S	Rhino Pitcher Rinser - 60MM	2	EA	2	459.00	918.00

Title to the merchandise remains vested in Seller until Seller is paid in full. Purchaser grants Seller a security interest in the merchandise until paid in full, and authorizes the filing of a financing statement. Seller will charge a 1.5% per month service charge on any open account with an unpaid balance which is 30 days past due. Purchaser agrees to pay any attorney's fees and costs incurred by Seller to secure payment or enforce Purchaser's obligations. Neither Seller or Purchaser will be liable for consequential damages in any form arising out of or relating to the obligations of either party, including damages for food spoilage, work shutdown, loss of profits or personal injury.

DISCLAIMER OF WARRANTIES: The only warranties applicable to the merchandise are those that may be provided by the manufacturer, if any. Seller expressly disclaims any and all warranties, express or implied, including any warranty of merchantability or fitness for a particular purpose.

Amount Subject to	Amount Exempt	Sales Tax Breakdown:	Subtotal:	52,182.32
Sales Tax	from Sales Tax	MS-JACKSON 159.59	Invoice Discount:	0.00
52,182.32	0.00	MISSISSIPPI 3,493.17	Total Sales Tax:	3,652.76
			Total:	55,835.08

Print Name: _____

Authorizing Signature: _____

Date: _____



INVOICE

Invoice Number: PSI-108277

Page: 8

Invoice Date 7/29/2022	Due Date 7/29/2022	Ship Date 4/29/2022
Customer ID C13446	Contact BRENT JACKSON	SalesPerson Kalynn Middlebrooks
Cust. Phone 662-322-6886	Cust. Fax	
BRENT.JACKSON@JUSTLOVECOFFEE.COM		

Bill To: JUST LOVE COFFEE TUPELO
BRENT JACKSON
JACKSON TEAM ENTERPRISE, LLC
1600 N GLOSTER ST
Tupelo, MS 38804 USA

Ship To: JUST LOVE COFFEE TUPELO
BRENT JACKSON
1600 N GLOSTER ST
Tupelo, MS 38804
USA

Terms Bankcard	Ext Doc No. TUPELO	Your Reference	Ship Via	Loc Code 05-NASH	Loc Phone (615) 287-7005	Loc Fax (615) 747-1386
--------------------------	------------------------------	-----------------------	-----------------	----------------------------	------------------------------------	----------------------------------

Number	Description	Order Qty	Unit	Quantity	Unit Price	Total Price
	Rhino Pitcher Rinser - 60MM					
DYNA-BL001.1.TQ	BlendPro 1TQ Performance Blender, 1.5 liter (50 oz.), high speed motor, noise reducing shield, one-touch auto timer, 4-speed settings, pulse option, wet & dry application, 2-in-1 stainless steel cutting blade, BPA Free, 38000 RPM, 3 HP, 1050 watts, 115v/60/1-ph, NEMA 5-15P Serial Numbers: 51068598 51068597	2	EA	2	536.31	1,072.62
DYNA-BL756AT	BlendPro Container Only, 1.5 liter (50 oz.), BPA Free	2	EA	2	94.50	189.00
NEMC-6055A-43	Countertop Warmer, wet operation, holds (4) each Countertop Warmer, wet operation, holds (4) each 1/3 size pans, adjustable thermostat, cycling indicator pilot light, stainless steel construction, 1500 watts, NEMA 5-15P, 120v/60/1ph, 12.5 amps, cETLus, NSF Serial Numbers: E220027	1	EA	1	358.88	358.88
TURB-MUR-36L-N6	M3 Series Undercounter Low Boy Refrigerator, M3 Series Undercounter Low Boy Refrigerator, two-section, 8.36 cu. ft., self-contained rear mount refrigeration system with self-cleaning condenser, (2) locking swing doors, (2) adjustable heavy duty PE coated wire shelves, stainless steel top, front & sides, (galvanized steel back & bottom) aluminum interior, stainless steel floor, LED interior lighting & fan control, R600a Hydrocarbon refrigerant, 1/5 HP, 115v/60/1-ph, 6.1 amps, NEMA 5-15P, cETLus, ETL-Sanitation, ENERGY STAR Serial Numbers: H6MU3R0H3506 H6MU3R0H3505	2	EA	2	2756.56	5,513.12
TURB-WARRTURBOM02	Additional 2 year compressor warranty (5 year I), standard Additional 2 year compressor warranty (5 year total), standard	2	EA	2		
TURB-ZZTURBOM10003	Self-cleaning condenser device equipped,	2	EA	2		

Title to the merchandise remains vested in Seller until Seller is paid in full. Purchaser grants Seller a security interest in the merchandise until paid in full, and authorizes the filing of a financing statement. Seller will charge a 1.5% per month service charge on any open account with an unpaid balance which is 30 days past due. Purchaser agrees to pay any attorney's fees and costs incurred by Seller to secure payment or enforce Purchaser's obligations. Neither Seller or Purchaser will be liable for consequential damages in any form arising out of or relating to the obligations of either party, including damages for food spoilage, work shutdown, loss of profits or personal injury.

DISCLAIMER OF WARRANTIES: The only warranties applicable to the merchandise are those that may be provided by the manufacturer, if any. Seller expressly disclaims any and all warranties, express or implied, including any warranty of merchantability or fitness for a particular purpose.

Amount Subject to Sales Tax	Amount Exempt from Sales Tax	Sales Tax Breakdown:	Subtotal:	52,182.32
52,182.32	0.00	MS-JACKSON 159.59	Invoice Discount:	0.00
		MISSISSIPPI 3,493.17	Total Sales Tax:	3,652.76
Print Name: _____			Total:	55,835.08

Authorizing Signature: _____ **Date:** _____



INVOICE

Invoice Number: **PSI-108277**

Page: 9

Invoice Date 7/29/2022	Due Date 7/29/2022	Ship Date 4/29/2022
Customer ID C13446	Contact BRENT JACKSON	SalesPerson Kalynn Middlebrooks
Cust. Phone 662-322-6886	Cust. Fax	
BRENT.JACKSON@JUSTLOVECOFFEE.COM		

Bill To: JUST LOVE COFFEE TUPELO
BRENT JACKSON
JACKSON TEAM ENTERPRISE, LLC
1600 N GLOSTER ST
Tupelo, MS 38804 USA

Ship To: JUST LOVE COFFEE TUPELO
BRENT JACKSON
1600 N GLOSTER ST
Tupelo, MS 38804
USA

Terms Bankcard	Ext Doc No. TUPELO	Your Reference	Ship Via	Loc Code 05-NASH	Loc Phone (615) 287-7005	Loc Fax (615) 747-1386
-------------------	-----------------------	----------------	----------	---------------------	-----------------------------	---------------------------

Number	Description	Order Qty	Unit	Quantity	Unit Price	Total Price
	Self-cleaning condenser device equipped, standard					
TURB-ZZOTHERMOUNTI	Non-Standard mounting options below: Non-Standard mounting options below:	2	EA	2		
ATOS-MKC23GR	Atosa Draft Beer Cooler, 23"W x 31-1/10"D x Atosa Draft Beer Cooler, 23"W x 31-1/10"D x 54-4/5"H, rear-mounted self-contained refrigeration, (1) 1/2 barrel capacity (7.1 cu. ft.), (1) dual faucet tower, (1) locking solid door, Dixell digital controller, stainless steel interior & exterior, 3-1/2" casters, R290 Hydrocarbon refrigerant, 1/7 HP, 115v/60/1-ph, 2.3 amps, NEMA 5-15P, includes: manifold & ball taps, cETLus, ETL-Sanitation Serial Numbers: 100321101600C40009	1	EA	1	1275.00	1,275.00
KROW-D278	Krowne Ice Bin, drop-in, 20"W x 15"D O.A., 50 Krowne Ice Bin, drop-in, 20"W x 15"D O.A., 50 lbs ice capacity, 10" deep stainless steel liner, fully insulated, stainless steel top, includes stainless steel sliding cover, NSF (18-1/4" x 13-1/4" cutout required) (available with a cold plate see D278-7)	1	EA	1	715.00	715.00
FLAT-CT2007	KX22 Table Base, dining height, 22" cross base, es (Powder Coat) KX22 Table Base, dining height, 22" cross base, 3" dia. column, 13" x 13" mounting plate, hydraulic PAD stabilization technology, cast iron, textured finish, recommended top sizes: 30" round/ square (ships in 3 boxes)	13	EA	13	83.25	1,082.25
FLAT-CT2030	KT22 Table Base, dining height, (2) 22" end T IRON (Powder Coat) KT22 Table Base, dining height, (2) 22" end base, 3" dia. column, 13" x 13" mounting plate, hydraulic PAD stabilization technology, cast iron, textured finish, max table top sizes: 36" x 84" rectangular (ships in 3 boxes)	1	EA	1	107.12	107.12
FLAS-XX171	Hercules Series Restaurant Chair, metal ladder Hercules Series Restaurant Chair, metal ladder back, 5/8" thick natural finish plywood seat, welded joint assembly, curved support bar, 18 gauge steel clear coated frame, plastic floor glides, designed for commercial use (assembly required) (in stock items usually ship within 24 hours)	54	EA	54	79.33	4,283.82

Title to the merchandise remains vested in Seller until Seller is paid in full. Purchaser grants Seller a security interest in the merchandise until paid in full, and authorizes the filing of a financing statement. Seller will charge a 1.5% per month service charge on any open account with an unpaid balance which is 30 days past due. Purchaser agrees to pay any attorney's fees and costs incurred by Seller to secure payment or enforce Purchaser's obligations. Neither Seller or Purchaser will be liable for consequential damages in any form arising out of or relating to the obligations of either party, including damages for food spoilage, work shutdown, loss of profits or personal injury.

DISCLAIMER OF WARRANTIES: The only warranties applicable to the merchandise are those that may be provided by the manufacturer, if any. Seller expressly disclaims any and all warranties, express or implied, including any warranty of merchantability or fitness for a particular purpose.

Amount Subject to	Amount Exempt	Sales Tax Breakdown:	Subtotal:	52,182.32
Sales Tax	from Sales Tax	MS-JACKSON 159.59	Invoice Discount:	0.00
52,182.32	0.00	MISSISSIPPI 3,493.17	Total Sales Tax:	3,652.76
			Total:	55,835.08

Print Name: _____

Authorizing Signature: _____

Date: _____



INVOICE

Invoice Number: **PSI-108277**

Page: 10

Invoice Date 7/29/2022	Due Date 7/29/2022	Ship Date 4/29/2022
Customer ID C13446	Contact BRENT JACKSON	SalesPerson Kalynn Middlebrooks
Cust. Phone 662-322-6886	Cust. Fax	
BRENT.JACKSON@JUSTLOVECOFFEE.COM		

Bill To: JUST LOVE COFFEE TUPELO
BRENT JACKSON
JACKSON TEAM ENTERPRISE, LLC
1600 N GLOSTER ST
Tupelo, MS 38804 USA

Ship To: JUST LOVE COFFEE TUPELO
BRENT JACKSON
1600 N GLOSTER ST
Tupelo, MS 38804
USA

Terms Bankcard	Ext Doc No. TUPELO	Your Reference	Ship Via	Loc Code 05-NASH	Loc Phone (615) 287-7005	Loc Fax (615) 747-1386
-------------------	-----------------------	----------------	----------	---------------------	-----------------------------	---------------------------

Number	Description	Order Qty	Unit	Quantity	Unit Price	Total Price
FREIGHT	Freight	1	EA	1	1200.00	1,200.00
CUST-WM	WOOD MANTEL 3X10X48 WOOD MANTEL 3X10X48	3	EA	3	381.00	1,143.00
CUST-TT24X24	WOOD TABLE TOP 24X24 STRAIGHT PLANK WOOD TABLE TOP 24X24 STRAIGHT PLANK	1	EA	1	81.77	81.77
CUST-WT30X48	WOOD TOP 30X48 STRAIGHT PLANK WOOD TOP 30X48 STRAIGHT PLANK	1	EA	1	216.82	216.82
CUST-WT30X30	WOOD TABLE TOP 30" X 30" PLANK WOOD TABLE BOP 30X30, PLANK	12	EA	12	137.14	1,645.68
FLAS-XX173	Bar Stool, 500 lb. weight capacity, counter Bar Stool, 500 lb. weight capacity, counter height, backless, textured wood seat, cross brace under seat, galvanized steel, powder coat finish, footrest, powder coat finish, plastic floor glides, lightweight, stacks 4 to 8 stools high, black (assembly required) (in stock items usually ship within 24 hours)	3	EA	3	80.74	242.22
VEN SURCH	Vendor Surcharge	1	EA	1	364.89	364.89

Seller reserves the right to charge a 3% surcharge on invoices, deposits or payments paid with credit card.
Remit to: Mobile Fixture and Equipment Co., Inc.
1155 Montlimar Drive, Mobile, AL 36609

Mobile Fixture will never contact you by email to change a remit to address

Title to the merchandise remains vested in Seller until Seller is paid in full. Purchaser grants Seller a security interest in the merchandise until paid in full, and authorizes the filing of a financing statement. Seller will charge a 1.5% per month service charge on any open account with an unpaid balance which is 30 days past due. Purchaser agrees to pay any attorney's fees and costs incurred by Seller to secure payment or enforce Purchaser's obligations. Neither Seller or Purchaser will be liable for consequential damages in any form arising out of or relating to the obligations of either party, including damages for food spoilage, work shutdown, loss of profits or personal injury.

DISCLAIMER OF WARRANTIES: The only warranties applicable to the merchandise are those that may be provided by the manufacturer, if any. Seller expressly disclaims any and all warranties, express or implied, including any warranty of merchantability or fitness for a particular purpose.

Amount Subject to	Amount Exempt	Sales Tax Breakdown:	Subtotal:	52,182.32
Sales Tax	from Sales Tax	MS-JACKSON 159.59	Invoice Discount:	0.00
52,182.32	0.00	MISSISSIPPI 3,493.17	Total Sales Tax:	3,652.76

Print Name: _____

Total: **55,835.08**

Authorizing Signature: _____

Date: _____



INVOICE

Invoice Number: PSI-108356

Page: 1

Invoice Date 8/1/2022	Due Date 8/1/2022	Ship Date 7/27/2022
Customer ID C13446	Contact BRENT JACKSON	SalesPerson Kalynn Middlebrooks
Cust. Phone 662-322-6886	Cust. Fax	
BRENT.JACKSON@JUSTLOVECOFFEE.COM		

Bill To: JUST LOVE COFFEE TUPELO
BRENT JACKSON
JACKSON TEAM ENTERPRISE, LLC
1600 N GLOSTER ST
Tupelo, MS 38804 USA

Ship To: JUST LOVE COFFEE TUPELO
BRENT JACKSON
1600 N GLOSTER ST
Tupelo, MS 38804
USA

Terms Bankcard	Ext Doc No. TUPELO SMW	Your Reference Smallwares	Ship Via	Loc Code 05-NASH	Loc Phone (615) 287-7005	Loc Fax (615) 747-1386
--------------------------	----------------------------------	-------------------------------------	-----------------	----------------------------	------------------------------------	----------------------------------

Number	Description	Order Qty	Unit	Quantity	Unit Price	Total Price
ADMI-BDPM-10	Black Diamond Planetary Mixer, 10 qt., 3-speed, Black Diamond Planetary Mixer, 10 qt., 3-speed, gear driven transmission, stainless steel wire bowl guard, includes: stainless steel mixing bowl with clamps, wire whisk, dough hook, & flat beater attachments, rubber feet, 3/4 HP, 120v/60/1-ph, 600 watts, 5.0 amps, cord, NEMA 5-15P, cETLus, ETL-Sanitation (NET) S/N 2202043	1	EA	1	725.90	725.90
ADVA-TA-89	Pot Hooks, plated, double sided (package of 4) Pot Hooks, plated, double sided (package of 4)	2	PK	2	34.60	69.20
ALEG-80976	Baby Chair, 27-1/4", wood with stain resistant Baby Chair, 27-1/4", wood with stain resistant finish, walnut, unassembled	3	EA	3	32.55	97.65
AMME-MB3	Sauce Cup, 1-1/2 oz. capacity, stainless steel, Sauce Cup, 1-1/2 oz. capacity, stainless steel, polished finish	60	EA	60	0.47	28.20
AMME-B31	Sauce Dish, 8 oz., 3" dia. x 2"H, round, stainless steel (priced per each, 12 each per in Sauce Dish, 8 oz., 3" dia. x 2"H, round, stainless steel	24	EA	24	3.68	88.32
AMME-B34	Sauce Dish, 3-3/4 oz., 3" dia. x 1-1/2"H, deep, stainless steel Sauce Dish, 3-3/4 oz., 3" dia. x 1-1/2"H, round, stainless steel	24	EA	24	3.24	77.76
AMME-4100	Table Numbers, numbers 1 thru 100, 4" square, te card, black numbers, printed both sides, heavy Table Numbers, numbers 1 thru 100, 4" square, white card, black numbers, printed on both sides, heavy plastic	1	ST	1	11.17	11.17
AMME-SBW10	Bar Whisk, 10-1/2"L, square, stainless steel Bar Whisk, 10-1/2"L, square, stainless steel	2	EA	2	7.26	14.52
AMME-TP8	Pizza Pan, wide rim, 8" OD, 6" ID, solid, 18	6	EA	6	2.06	12.36

Title to the merchandise remains vested in Seller until Seller is paid in full. Purchaser grants Seller a security interest in the merchandise until paid in full, and authorizes the filing of a financing statement. Seller will charge a 1.5% per month service charge on any open account with an unpaid balance which is 30 days past due. Purchaser agrees to pay any attorney's fees and costs incurred by Seller to secure payment or enforce Purchaser's obligations. Neither Seller or Purchaser will be liable for consequential damages in any form arising out of or relating to the obligations of either party, including damages for food spoilage, work shutdown, loss of profits or personal injury.

DISCLAIMER OF WARRANTIES: The only warranties applicable to the merchandise are those that may be provided by the manufacturer, if any. Seller expressly disclaims any and all warranties, express or implied, including any warranty of merchantability or fitness for a particular purpose.

Amount Subject to Sales Tax	Amount Exempt from Sales Tax	Subtotal:	9,982.96
9,982.96	0.00	Invoice Discount:	0.00
		Total Sales Tax:	698.81
Print Name: _____		Total:	10,681.77
Authorizing Signature: _____		Date: _____	



INVOICE

Invoice Number: PSI-108356

Page: 2

Invoice Date 8/1/2022	Due Date 8/1/2022	Ship Date 7/27/2022
Customer ID C13446	Contact BRENT JACKSON	SalesPerson Kalynn Middlebrooks
Cust. Phone 662-322-6886	Cust. Fax	
BRENT.JACKSON@JUSTLOVECOFFEE.COM		

Bill To: JUST LOVE COFFEE TUPELO
BRENT JACKSON
JACKSON TEAM ENTERPRISE, LLC
1600 N GLOSTER ST
Tupelo, MS 38804 USA

Ship To: JUST LOVE COFFEE TUPELO
BRENT JACKSON
1600 N GLOSTER ST
Tupelo, MS 38804
USA

Terms Bankcard	Ext Doc No. TUPELO SMW	Your Reference Smallwares	Ship Via	Loc Code 05-NASH	Loc Phone (615) 287-7005	Loc Fax (615) 747-1386
--------------------------	----------------------------------	-------------------------------------	-----------------	----------------------------	------------------------------------	----------------------------------

Number	Description	Order Qty	Unit	Quantity	Unit Price	Total Price
	Pizza Pan, wide rim, 8" OD, 6" ID, solid, 18 gauge aluminum, non-returnable made to order item, Made in USA (hand wash only)					
AMME-TP10	Pizza Pan, wide rim, 10" OD, 8" ID, solid, 18 m	24	EA	12	2.93	35.16
	Pizza Pan, wide rim, 10" OD, 8" ID, solid, 18 gauge aluminum, non-returnable made to order item, Made in USA (hand wash only)					
BOBR-B-270	Sanitary Napkin Receptacle, wall mount, 7-1/2"W ounted, 1 gallon capacity, 7-1/2" W x 10" H, dra	1	EA	1	38.81	38.81
	Sanitary Napkin Receptacle, wall mount, 7-1/2"W x 3-3/4"D x 10"H, hardware included, tight seal lid, stainless steel, brushed finish					
HALC-502811	Windsor Dinner Knife, 8-1/10", 13/0 stainless l, vibro finish	9	DZ	9	5.08	45.72
	Windsor Dinner Knife, 8-1/10", 13/0 stainless steel, vibro finish					
HALC-502813	Windsor Soup Spoon, 6-1/2", round bowl, 18/0	2	DZ	2	5.87	11.74
	Windsor Soup Spoon, 6-1/2", round bowl, 18/0 stainless steel, vibro finish					
HALC-57530	Pom Tongs, 6"L, one-piece, 0.7 mm thickness, nless steel	3	EA	3	0.59	1.77
	Pom Tongs, 6"L, one-piece, 0.7 mm thickness, stainless steel					
CAMB-PC64CW135	Camwear Pitcher, 64 oz., 7-5/16" dia. x 6" with out lid, Dia. 7-5/16" with out spout, po	6	EA	6	4.59	27.54
	Camwear Pitcher, 64 oz., 7-5/16" dia. x 9-3/4"H (with lid), 3-position lid, slotted base, dishwasher safe, polycarbonate, clear, NSF					
CAMB-100MCCW135	Camwear Measuring Cup, 1 qt., molded handle, te, molded handle, dishwasher safe, NSF	2	EA	2	8.48	16.96
	Camwear Measuring Cup, 1 qt., molded handle, dishwasher safe, polycarbonate, clear, NSF					
CAMB-200MCCW135	Camwear Measuring Cup, 2 qt., molded handle, te, molded handle, dishwasher safe, NSF	2	EA	2	11.69	23.38
	Camwear Measuring Cup, 2 qt., molded handle, dishwasher safe, polycarbonate, clear, NSF					
CAMB-400MCCW135	Camwear Measuring Cup, 4 qt., molded handle, ate, molded handle, dishwasher safe, NSF	1	EA	1	12.69	12.69

Title to the merchandise remains vested in Seller until Seller is paid in full. Purchaser grants Seller a security interest in the merchandise until paid in full, and authorizes the filing of a financing statement. Seller will charge a 1.5% per month service charge on any open account with an unpaid balance which is 30 days past due. Purchaser agrees to pay any attorney's fees and costs incurred by Seller to secure payment or enforce Purchaser's obligations. Neither Seller or Purchaser will be liable for consequential damages in any form arising out of or relating to the obligations of either party, including damages for food spoilage, work shutdown, loss of profits or personal injury.

DISCLAIMER OF WARRANTIES: The only warranties applicable to the merchandise are those that may be provided by the manufacturer, if any. Seller expressly disclaims any and all warranties, express or implied, including any warranty of merchantability or fitness for a particular purpose.

Amount Subject to Sales Tax	Amount Exempt from Sales Tax	Subtotal:	9,982.96
9,982.96	0.00	Invoice Discount:	0.00
		Total Sales Tax:	698.81

Print Name: _____

Total: 10,681.77

Authorizing Signature: _____

Date: _____



INVOICE

Invoice Number: PSI-108356

Page: 3

Invoice Date 8/1/2022	Due Date 8/1/2022	Ship Date 7/27/2022
Customer ID C13446	Contact BRENT JACKSON	SalesPerson Kalynn Middlebrooks
Cust. Phone 662-322-6886	Cust. Fax BRENT.JACKSON@JUSTLOVECOFFEE.COM	

Bill To: JUST LOVE COFFEE TUPELO
BRENT JACKSON
JACKSON TEAM ENTERPRISE, LLC
1600 N GLOSTER ST
Tupelo, MS 38804 USA

Ship To: JUST LOVE COFFEE TUPELO
BRENT JACKSON
1600 N GLOSTER ST
Tupelo, MS 38804
USA

Terms Bankcard	Ext Doc No. TUPELO SMW	Your Reference Smallwares	Ship Via	Loc Code 05-NASH	Loc Phone (615) 287-7005	Loc Fax (615) 747-1386
--------------------------	----------------------------------	-------------------------------------	-----------------	----------------------------	------------------------------------	----------------------------------

Number	Description	Order Qty	Unit	Quantity	Unit Price	Total Price
	Camwear Measuring Cup, 4 qt., molded handle, dishwasher safe, polycarbonate, clear, NSF					
CAMB-96SKRD135	Camwear Shaker/Dredge, 10 oz., with salt & pepper lid, dishwasher safe, polycarbonate, clear	8	EA	8	3.65	29.20
TABL-166D	Dredge/Shaker, 10 oz., for cheese, poly with e & yellow snap tight plastic lid, made in USA (so Dredge/Shaker, 10 oz., for cheese, poly with handle & yellow snap tight plastic lid, dishwasher safe, Made in USA, BPA free (must be purchased in multiples of 12 each)	3	EA	3	3.65	10.95
CAMB-2SFSCW135	CamSquare Food Container, 2 qt., 7-1/4"L x 7-1/4"W x 3-7/8"H, clear, green graduation, polycarbonate, dishwasher safe, resists stains & odors, clear, NSF	50	EA	50	4.76	238.00
CAMB-4SFSCW135	CamSquare Food Container, 4 qt., 7-1/4"L x 7-1/4"W x 3-7/8"H, clear, green graduation, polycarbonate, dishwasher safe, resists stains & odors, clear, NSF	12	EA	12	7.29	87.48
CAMB-SFC2452	Food Pan Seal Cover, for 2 & 4 qt. containers, thylene, NSF	75	EA	75	2.07	155.25
CAMB-6SFSCW135	CamSquare Food Container, 6 qt., 8-3/8"L x 8-3/8"W x 7-1/4"H, clear, orange graduation, polycarbonate, dishwasher safe, resists stains & odors, clear, NSF	10	EA	10	9.40	94.00
CAMB-SFC6451	Food Pan Seal Cover, for 6 & 8 qt. containers, thylene, NSF	12	EA	12	2.58	30.96
CAMB-12SFSCW135	CamSquare Food Container, 12 qt., 11-1/4"L x 11-1/4"W x 8-3/4"H, clear, blue graduation	6	EA	6	14.75	88.50

Title to the merchandise remains vested in Seller until Seller is paid in full. Purchaser grants Seller a security interest in the merchandise until paid in full, and authorizes the filing of a financing statement. Seller will charge a 1.5% per month service charge on any open account with an unpaid balance which is 30 days past due. Purchaser agrees to pay any attorney's fees and costs incurred by Seller to secure payment or enforce Purchaser's obligations. Neither Seller or Purchaser will be liable for consequential damages in any form arising out of or relating to the obligations of either party, including damages for food spoilage, work shutdown, loss of profits or personal injury.

DISCLAIMER OF WARRANTIES: The only warranties applicable to the merchandise are those that may be provided by the manufacturer, if any. Seller expressly disclaims any and all warranties, express or implied, including any warranty of merchantability or fitness for a particular purpose.

Amount Subject to Sales Tax	9,982.96	Amount Exempt from Sales Tax	0.00	Subtotal:	9,982.96
				Invoice Discount:	0.00
				Total Sales Tax:	698.81
Print Name:	_____	Total:			10,681.77

Authorizing Signature: _____ **Date:** _____



INVOICE

Invoice Number: PSI-108356

Page: 4

Invoice Date 8/1/2022	Due Date 8/1/2022	Ship Date 7/27/2022
Customer ID C13446	Contact BRENT JACKSON	SalesPerson Kalynn Middlebrooks
Cust. Phone 662-322-6886	Cust. Fax	
BRENT.JACKSON@JUSTLOVECOFFEE.COM		

Bill To: JUST LOVE COFFEE TUPELO
BRENT JACKSON
JACKSON TEAM ENTERPRISE, LLC
1600 N GLOSTER ST
Tupelo, MS 38804 USA

Ship To: JUST LOVE COFFEE TUPELO
BRENT JACKSON
1600 N GLOSTER ST
Tupelo, MS 38804
USA

Terms Bankcard	Ext Doc No. TUPELO SMW	Your Reference Smallwares	Ship Via	Loc Code 05-NASH	Loc Phone (615) 287-7005	Loc Fax (615) 747-1386
--------------------------	----------------------------------	-------------------------------------	-----------------	----------------------------	------------------------------------	----------------------------------

Number	Description	Order Qty	Unit	Quantity	Unit Price	Total Price
	CamSquare Food Container, 12 qt., 11-1/4"L x 12-1/4"W x 8-5/16"H, with handles, red graduation, polycarbonate, dishwasher safe, resists stains & odors, clear, NSF					
CAMB-22SFSCW135	CamSquare Food Container, 22 qt., 11-1/4"L x 12-1/4" x 15-3/4", clear, red gradua	2	EA	2	27.73	55.46
	CamSquare Food Container, 22 qt., 11-1/4"L x 12-1/4"W x 15-3/4"H, with handles, red graduation, polycarbonate, dishwasher safe, resists stains & odors, clear, NSF					
CAMB-SFC12453	Cover, for 12, 18 & 22 qt. containers, hylene, NSF	8	EA	8	3.74	29.92
	Cover, for 12, 18 & 22 qt. containers, polyethylene, blue, NSF					
CAMB-66CW135	Camwear Food Pan, 2.4 qt. capacity, 6" deep, lycarbonate, clear, NSF	60	EA	60	5.21	312.60
	Camwear Food Pan, 2.4 qt. capacity, 6" deep, 1/6 size, polycarbonate, clear, NSF					
CAMB-60CWCH135	Camwear Food Pan Cover, 1/6 size, with handle, dle, polycarbonate, NSF	60	EA	60	2.82	169.20
	Camwear Food Pan Cover, 1/6 size, with handle, polycarbonate, clear, NSF					
CAMB-60PPD190	Drain Shelf, 1/6 size, fits 62, 64 & 66PP,	6	EA	6	1.45	8.70
	Drain Shelf, 1/6 size, fits 62, 64 & 66PP, polypropylene, translucent, NSF					
CAMB-36CW135	Camwear Food Pan, 5.6 qt. capacity, 6" deep, te, clear, NSF	30	EA	30	7.53	225.90
	Camwear Food Pan, 5.6 qt. capacity, 6" deep, 1/3 size, polycarbonate, clear, NSF					
CAMB-30CWCH135	Camwear Food Pan Cover, 1/3 size, with handle, e, polycarbonate, clear, NSF	30	EA	30	3.63	108.90
	Camwear Food Pan Cover, 1/3 size, with handle, polycarbonate, clear, NSF					
CAMB-30PPD190	Drain Shelf, 1/3 size, fits 32, 34 & 36PP,	5	EA	5	2.59	12.95
	Drain Shelf, 1/3 size, fits 32, 34 & 36PP, polypropylene, translucent, NSF					
CAMB-94CW135	Camwear Food Pan, .9 qt. capacity, 4" deep, lycarbonate, clear, NSF	35	EA	35	4.27	149.45

Title to the merchandise remains vested in Seller until Seller is paid in full. Purchaser grants Seller a security interest in the merchandise until paid in full, and authorizes the filing of a financing statement. Seller will charge a 1.5% per month service charge on any open account with an unpaid balance which is 30 days past due. Purchaser agrees to pay any attorney's fees and costs incurred by Seller to secure payment or enforce Purchaser's obligations. Neither Seller or Purchaser will be liable for consequential damages in any form arising out of or relating to the obligations of either party, including damages for food spoilage, work shutdown, loss of profits or personal injury.

DISCLAIMER OF WARRANTIES: The only warranties applicable to the merchandise are those that may be provided by the manufacturer, if any. Seller expressly disclaims any and all warranties, express or implied, including any warranty of merchantability or fitness for a particular purpose.

Amount Subject to Sales Tax	Amount Exempt from Sales Tax	Subtotal:	9,982.96
9,982.96	0.00	Invoice Discount:	0.00
		Total Sales Tax:	698.81
Print Name: _____		Total:	10,681.77

Authorizing Signature: _____

Date: _____



INVOICE

Invoice Number: **PSI-108356**

Page: 5

Invoice Date 8/1/2022	Due Date 8/1/2022	Ship Date 7/27/2022
Customer ID C13446	Contact BRENT JACKSON	SalesPerson Kalynn Middlebrooks
Cust. Phone 662-322-6886	Cust. Fax	
BRENT.JACKSON@JUSTLOVECOFFEE.COM		

Bill To: **JUST LOVE COFFEE TUPELO**
BRENT JACKSON
JACKSON TEAM ENTERPRISE, LLC
1600 N GLOSTER ST
Tupelo, MS 38804 USA

Ship To: **JUST LOVE COFFEE TUPELO**
BRENT JACKSON
1600 N GLOSTER ST
Tupelo, MS 38804
USA

Terms Bankcard	Ext Doc No. TUPELO SMW	Your Reference Smallwares	Ship Via	Loc Code 05-NASH	Loc Phone (615) 287-7005	Loc Fax (615) 747-1386
-------------------	---------------------------	------------------------------	----------	---------------------	-----------------------------	---------------------------

Number	Description	Order Qty	Unit	Quantity	Unit Price	Total Price
	Camwear Food Pan, .9 qt. capacity, 4" deep, 1/9 size, polycarbonate, clear, NSF					
CAMB-36HP150	H-Pan High Heat Hot Food Pan, 1/3 size, 6" deep, hi-temp plastic, -40 F to 375 F, non-stick surface, won't bend or dent, amber, NSF	4	EA	4	28.35	113.40
CAMB-66HP150	H-Pan High Heat Hot Food Pan, 1/6 size, 6" on-stick surface, won't bend or dent, amber, NSF	8	EA	8	15.93	127.44
CAMB-60HPCHN150	H-Pan High Heat Hot Food Pan, 1/6 size, 6" deep, hi-temp plastic, -40 F to 375 F, non-stick surface, won't bend or dent, amber, NSF	8	EA	8	7.97	63.76
CAMB-60HPCHN150	H-Pan Cover, high heat, 1/6 size, notched, with handle, -40 F to 300 F, non-stick surface, won't bend or dent, amber, NSF	8	EA	8	7.97	63.76
CARD-FK203	Mason Jar, 16-1/2 oz., with handle, glass, sand, Arcoroc (H 5-1/4"; T 2-5/8"; B 2-5/8"; M 4-1/8")	1	DZ	1	21.52	21.52
CARD-FJ001	Pitcher, .3 L (10-1/4 oz.), annealed glass, c, Bystro (H: 5 1/8" T: 2 7/8" M: 3 1/4" B: 1 7/8")	6	EA	6	3.04	18.24
CARD-FJ001	Pitcher, .3 L (10-1/4 oz.), annealed glass, Arcoroc, Bystro (H 5-1/8"; T 2-7/8"; M 3-1/4"; B 1-7/8")	6	EA	6	3.04	18.24
CARL-071703	Tortilla Server, 12" dia., with lift off lid, Tortilla Server, 12" dia., with lift off lid, stackable, microwave/dishwasher safe, safe for temperatures up to 150 F, recyclable, polypropylene, black, NSF, BPA Free, Made In USA	1	EA	1	24.37	24.37
CARL-4040202	Sparta Meteor Pastry/Basting Brush, 3" wide, ristles, molded into-the-handle hook, white	4	EA	4	11.33	45.32
CARL-4040202	Sparta Meteor Pastry/Basting Brush, 3" wide, soft-flagged molded-in bristles, white plastic handle with hook, nylon, white	4	EA	4	11.33	45.32
CARL-RF14	OptiClean Dishwasher Combination/Flatware Rack, II-size, 3.20" inside height, polypropylene, Carl	2	EA	2	17.68	35.36
CARL-RF14	OptiClean Dishwasher Combination/Flatware Rack, full-size, 19-7/8" x 19-7/8" x 4", inside height of 3-1/4", open bottom, quick drying bottom grid, comfort curve handles, double wall construction, polypropylene, textured finish, blue, NSF	2	EA	2	17.68	35.36

Title to the merchandise remains vested in Seller until Seller is paid in full. Purchaser grants Seller a security interest in the merchandise until paid in full, and authorizes the filing of a financing statement. Seller will charge a 1.5% per month service charge on any open account with an unpaid balance which is 30 days past due. Purchaser agrees to pay any attorney's fees and costs incurred by Seller to secure payment or enforce Purchaser's obligations. Neither Seller or Purchaser will be liable for consequential damages in any form arising out of or relating to the obligations of either party, including damages for food spoilage, work shutdown, loss of profits or personal injury.

DISCLAIMER OF WARRANTIES: The only warranties applicable to the merchandise are those that may be provided by the manufacturer, if any. Seller expressly disclaims any and all warranties, express or implied, including any warranty of merchantability or fitness for a particular purpose.

Amount Subject to Sales Tax	Amount Exempt from Sales Tax	Subtotal:	9,982.96
9,982.96	0.00	Invoice Discount:	0.00
		Total Sales Tax:	698.81
Print Name: _____		Total:	10,681.77

Authorizing Signature: _____ **Date:** _____



INVOICE

Invoice Number: **PSI-108356**

Page: 6

Invoice Date 8/1/2022	Due Date 8/1/2022	Ship Date 7/27/2022
Customer ID C13446	Contact BRENT JACKSON	SalesPerson Kalynn Middlebrooks
Cust. Phone 662-322-6886	Cust. Fax	
BRENT.JACKSON@JUSTLOVECOFFEE.COM		

Bill To: JUST LOVE COFFEE TUPELO
BRENT JACKSON
JACKSON TEAM ENTERPRISE, LLC
1600 N GLOSTER ST
Tupelo, MS 38804 USA

Ship To: JUST LOVE COFFEE TUPELO
BRENT JACKSON
1600 N GLOSTER ST
Tupelo, MS 38804
USA

Terms Bankcard	Ext Doc No. TUPELO SMW	Your Reference Smallwares	Ship Via	Loc Code 05-NASH	Loc Phone (615) 287-7005	Loc Fax (615) 747-1386
--------------------------	----------------------------------	-------------------------------------	-----------------	----------------------------	------------------------------------	----------------------------------

Number	Description	Order Qty	Unit	Quantity	Unit Price	Total Price
CARL-RP14	OptiClean All Purpose Plate/Tray Peg Rack, full closed end, 2-1/4" tall pegs, polypropylene, Carl OptiClean All Purpose Plate/Tray Peg Rack, full size, 2-1/4"H standard pegs, inside height of 3-1/4", plate locks, double-wall construction, quick draining, comfort curve handles on all 4 sides, polypropylene, blue, NSF	2	EA	2	17.68	35.36
CARL-36141003	Flo-Pac Duo-Pan Lobby Dust Pan, 12" wide, c, metal handle, black Flo-Pac Duo-Pan Lobby Dust Pan, 12" wide, hanging hole, pivot and lock bucket, metal handle, plastic, black	2	EA	2	14.32	28.64
CARL-4166414	Sparta Spectrum Quik-Release Mop Handle, 60" Sparta Spectrum Quik-Release Mop Handle, 60" long, 1" dia., hinged gripper bites, flexible plastic head, fiberglass, blue	2	EA	2	16.18	32.36
CARL-3686500	Duo-Sweep Lobby Angle Broom, 48"L black metal polypropylene bristles, medium duty, two handle hol Duo-Sweep Lobby Angle Broom, 48"L black metal handle, 12" wide head, flagged polypropylene bristles, flared, no hood/shroud, (2) handle holes: upright and angled, balanced, standard color	2	EA	2	15.14	30.28
CARL-3690404	Mop Bucket Combo 35 Quart Yellow e press, polyethylene, non-marking casters, yellow Mop Bucket Combo 35 Quart Yellow	1	EA	1	82.76	82.76
CARL-34352369	Centurian Waste Container, 23 gallon, 28" tall Centurian Waste Container, 23 gallon, 28" tall square, integrated liner tabs, venting channels, ergonomic handles, bottom helper handles, polyethylene, brown	1	EA	1	50.30	50.30
CDN-TM15	Digit Timer, 100 minutes by min/sec, 2-1/2"W x Digit Timer, 100 minutes by min/sec, 2-1/2"W x 1-3/8"H (6.4 x 3.5 cm) display, counts up/down, extra big digit, loud alarm, long alarm, stop & restart, last count recall, counts up after zero, counts last min in sec, requires (1) AAA battery (included), magnet/stand/loop, food-safe ABS	6	EA	6	16.21	97.26
CDN-DT450X	Digital Pocket Thermometer, -40 to +450 F (-40	2	EA	2	10.50	21.00

Title to the merchandise remains vested in Seller until Seller is paid in full. Purchaser grants Seller a security interest in the merchandise until paid in full, and authorizes the filing of a financing statement. Seller will charge a 1.5% per month service charge on any open account with an unpaid balance which is 30 days past due. Purchaser agrees to pay any attorney's fees and costs incurred by Seller to secure payment or enforce Purchaser's obligations. Neither Seller or Purchaser will be liable for consequential damages in any form arising out of or relating to the obligations of either party, including damages for food spoilage, work shutdown, loss of profits or personal injury.

DISCLAIMER OF WARRANTIES: The only warranties applicable to the merchandise are those that may be provided by the manufacturer, if any. Seller expressly disclaims any and all warranties, express or implied, including any warranty of merchantability or fitness for a particular purpose.

Amount Subject to Sales Tax	9,982.96	Amount Exempt from Sales Tax	0.00	Subtotal:	9,982.96
				Invoice Discount:	0.00
				Total Sales Tax:	698.81
Print Name:	_____	Total:			10,681.77

Authorizing Signature: _____ **Date:** _____



INVOICE

Invoice Number: PSI-108356

Page: 7

Invoice Date 8/1/2022	Due Date 8/1/2022	Ship Date 7/27/2022
Customer ID C13446	Contact BRENT JACKSON	SalesPerson Kalynn Middlebrooks
Cust. Phone 662-322-6886	Cust. Fax	
BRENT.JACKSON@JUSTLOVECOFFEE.COM		

Bill To: JUST LOVE COFFEE TUPELO
BRENT JACKSON
JACKSON TEAM ENTERPRISE, LLC
1600 N GLOSTER ST
Tupelo, MS 38804 USA

Ship To: JUST LOVE COFFEE TUPELO
BRENT JACKSON
1600 N GLOSTER ST
Tupelo, MS 38804
USA

Terms Bankcard	Ext Doc No. TUPELO SMW	Your Reference Smallwares	Ship Via	Loc Code 05-NASH	Loc Phone (615) 287-7005	Loc Fax (615) 747-1386
--------------------------	----------------------------------	-------------------------------------	-----------------	----------------------------	------------------------------------	----------------------------------

Number	Description	Order Qty	Unit	Quantity	Unit Price	Total Price
	Digital Pocket Thermometer, -40 to +450 F (-40 to +230 C), 6-8 second response, 2.5mm thin tip, 2-3/4" (7.0cm) stem, high heat, shatterproof, expanded range, data-hold, big digit, temperature guide on thermometer, sheath can be used as handle extension, pocket clip/hook, food-safe ABS plastic with BioCote, 304 stainless steel stem, black, NSF					
CDN-FG80	Refrigerator/Freezer Thermometer, -40 to +80 F to +80 F/-40 to +27 C, NSF Certified, target ran	12	EA	12	4.31	51.72
	Refrigerator/Freezer Thermometer, -40 to +80 F (-40 to +27 C), target range indication, color-coded scale, temperature guide on thermometer, non-mercuric column, stand/hang, shatterproof, polycarbonate case, NSF					
CHOI-310DXK335C9	White Heat-Resistant Gloves for Wax Bases and Plates - 12/Pack	1	EA	1	31.35	31.35
MOFC-BEV08CLR	Beverage Dispenser with Ice Cylinder and Fruit Infuser, Clear.	1	EA	1	24.67	24.67
DEXT-P94804	Basics (31604) Slicer/ Bread Knife, 10", ad Knife, stain-free, high-carbon steel blade, tex	1	EA	1	9.10	9.10
	Basics (31604) Slicer/ Bread Knife, 10", scalloped edge, stain-free, high-carbon steel, textured, polypropylene white handle, NSF Certified					
DEXT-P94816	Basics (31610) Paring Knife, 3", clip point, stain-free, high-carbon steel blade and white plas	2	EA	2	3.27	6.54
	Basics (31610) Paring Knife, 3", clip point, stain-free, high-carbon steel, polypropylene handle, NSF Certified					
DEXT-P94801	Basics (31600) Chef's/Cook's Knife, 8", high-carbon steel blade, textured, polypropylene	4	EA	4	12.56	50.24
	Basics (31600) Chef's/Cook's Knife, 8", stain-free, high-carbon steel, textured, polypropylene white handle, NSF Certified					
EGS-D7511RC-W	Plate, 11" x 7-1/2" x 1"H, rectangular,	5	CS	5	86.98	434.90
	Plate, 11" x 7-1/2" x 1"H, rectangular, narrow rim, break, chip, stain & scratch resistant, dishwasher safe, BPA free, melamine, white, Vogue (6 each per case)					
ESPR-EPK665	Espresso Parts Barista Basics Knockbox, 6"W x	1	EA	1	84.38	84.38

Title to the merchandise remains vested in Seller until Seller is paid in full. Purchaser grants Seller a security interest in the merchandise until paid in full, and authorizes the filing of a financing statement. Seller will charge a 1.5% per month service charge on any open account with an unpaid balance which is 30 days past due. Purchaser agrees to pay any attorney's fees and costs incurred by Seller to secure payment or enforce Purchaser's obligations. Neither Seller or Purchaser will be liable for consequential damages in any form arising out of or relating to the obligations of either party, including damages for food spoilage, work shutdown, loss of profits or personal injury.

DISCLAIMER OF WARRANTIES: The only warranties applicable to the merchandise are those that may be provided by the manufacturer, if any. Seller expressly disclaims any and all warranties, express or implied, including any warranty of merchantability or fitness for a particular purpose.

Amount Subject to Sales Tax	Amount Exempt from Sales Tax	Subtotal:	9,982.96
9,982.96	0.00	Invoice Discount:	0.00
		Total Sales Tax:	698.81

Print Name: _____

Total: 10,681.77

Authorizing Signature: _____

Date: _____



INVOICE

Invoice Number: PSI-108356

Page: 8

Invoice Date 8/1/2022	Due Date 8/1/2022	Ship Date 7/27/2022
Customer ID C13446	Contact BRENT JACKSON	SalesPerson Kalynn Middlebrooks
Cust. Phone 662-322-6886	Cust. Fax	
BRENT.JACKSON@JUSTLOVECOFFEE.COM		

Bill To: JUST LOVE COFFEE TUPELO
BRENT JACKSON
JACKSON TEAM ENTERPRISE, LLC
1600 N GLOSTER ST
Tupelo, MS 38804 USA

Ship To: JUST LOVE COFFEE TUPELO
BRENT JACKSON
1600 N GLOSTER ST
Tupelo, MS 38804
USA

Terms Bankcard	Ext Doc No. TUPELO SMW	Your Reference Smallwares	Ship Via	Loc Code 05-NASH	Loc Phone (615) 287-7005	Loc Fax (615) 747-1386
--------------------------	----------------------------------	-------------------------------------	-----------------	----------------------------	------------------------------------	----------------------------------

Number	Description	Order Qty	Unit	Quantity	Unit Price	Total Price
	Espresso Parts Barista Basics Knockbox, 6"W x 6"L x 5" deep, with removable NBR rubber knock bar & NBR rubber hush gasket, ABS plastic					
ESPR-EP_PITCHER12	Frothing Pitcher, 12 oz., 3-5/8"H, molded	1	EA	1	8.50	8.50
	Frothing Pitcher, 12 oz., 3-5/8"H, molded spout, heat resistant handle, stainless steel					
ESPR-EP_PITCHER20	Frothing Pitcher, 20 oz., 4-3/8"H, molded	2	EA	2	9.50	19.00
	Frothing Pitcher, 20 oz., 4-3/8"H, molded spout, heat resistant handle, stainless steel					
ESPR-EP_PITCHER32	Frothing Pitcher, 33 oz., 4-3/4"H, molded	1	EA	1	11.00	11.00
	Frothing Pitcher, 33 oz., 4-3/4"H, molded spout, heat resistant handle, stainless steel					
TABL-E5601	Cash & Carry FirmGriYp Straight Peeler, 7-1/4" gonomic, soft grip handle (individually carded) (1	1	EA	1	3.60	3.60
	Cash & Carry FirmGriYp Straight Peeler, 7-1/4" x 1" x 3/4", straight edge, dishwasher safe, ergonomic, soft grip handle, black (individually carded) (1 each minimum order)					
FRAN-280-1816	Squeeze Bottle, FIFO, 24 oz. capacity, standard	12	EA	12	2.45	29.40
	Squeeze Bottle, FIFO, 24 oz. capacity, standard cap, plastic, NSF					
FOH-RTR004RUW22	Tray, 10" x 4-1/2" x 1-1/4", rectangle, hand	12	EA	12	13.15	157.80
	Tray, 10" x 4-1/2" x 1-1/4", rectangle, hand wash only, rubberwood					
GLOB-T9F641593SS	STEP ON TRASH CAN, STAINLESS EXTERIOR, 12 GALLON	2	EA	2	220.67	441.34
	STEP ON TRASH CAN, STAINLESS EXTERIOR, 12 GALLON					
HARL-48028	HIC Cocktail Mixing Spoon, 12", twisted handle	2	EA	2	6.00	12.00
	HIC Cocktail Mixing Spoon, 12", twisted handle design, dishwasher safe, 18/8 stainless steel					
HARL-6301	Mrs. Anderson's Baking Classic Rolling Pin,	1	EA	1	17.68	17.68
	Mrs. Anderson's Baking Classic Rolling Pin, 12" x 2-3/4", wood					

Title to the merchandise remains vested in Seller until Seller is paid in full. Purchaser grants Seller a security interest in the merchandise until paid in full, and authorizes the filing of a financing statement. Seller will charge a 1.5% per month service charge on any open account with an unpaid balance which is 30 days past due. Purchaser agrees to pay any attorney's fees and costs incurred by Seller to secure payment or enforce Purchaser's obligations. Neither Seller or Purchaser will be liable for consequential damages in any form arising out of or relating to the obligations of either party, including damages for food spoilage, work shutdown, loss of profits or personal injury.

DISCLAIMER OF WARRANTIES: The only warranties applicable to the merchandise are those that may be provided by the manufacturer, if any. Seller expressly disclaims any and all warranties, express or implied, including any warranty of merchantability or fitness for a particular purpose.

Amount Subject to Sales Tax	Amount Exempt from Sales Tax	Subtotal:	9,982.96
9,982.96	0.00	Invoice Discount:	0.00
		Total Sales Tax:	698.81

Print Name: _____

Total: **10,681.77**

Authorizing Signature: _____

Date: _____



INVOICE

Invoice Number: PSI-108356

Page: 9

Invoice Date 8/1/2022	Due Date 8/1/2022	Ship Date 7/27/2022
Customer ID C13446	Contact BRENT JACKSON	SalesPerson Kalynn Middlebrooks
Cust. Phone 662-322-6886	Cust. Fax	
BRENT.JACKSON@JUSTLOVECOFFEE.COM		

Bill To: JUST LOVE COFFEE TUPELO
BRENT JACKSON
JACKSON TEAM ENTERPRISE, LLC
1600 N GLOSTER ST
Tupelo, MS 38804 USA

Ship To: JUST LOVE COFFEE TUPELO
BRENT JACKSON
1600 N GLOSTER ST
Tupelo, MS 38804
USA

Terms Bankcard	Ext Doc No. TUPELO SMW	Your Reference Smallwares	Ship Via	Loc Code 05-NASH	Loc Phone (615) 287-7005	Loc Fax (615) 747-1386
--------------------------	----------------------------------	-------------------------------------	-----------------	----------------------------	------------------------------------	----------------------------------

Number	Description	Order Qty	Unit	Quantity	Unit Price	Total Price
ITI-82245-02	Diner Mug, 10 oz., 3-1/2" dia. x 3-7/8"H, Diner Mug, 10 oz., 3-1/2" dia. x 3-7/8"H, round, with handle, stoneware, European White	3	DZ	3	46.90	140.70
KOAL-KB200-01	Baby Changing Station, horizontal, polypropylene Baby Changing Station, horizontal, polypropylene with Microban antimicrobial protection, unibody steel chassis supports 200 lbs, steel on steel hinges, gas spring mechanism, dual liner cavity with lock, nylon safety straps, bag hooks, FDA approved, grey	2	EA	2	260.50	521.00
LIBB-15248	Rocks Glass, 4-1/2 oz., DuraTuff, Gibraltar (H 1/8"; T 3"; B 2-1/8"; D 3") Rocks Glass, 4-1/2 oz., DuraTuff, Gibraltar (H 3-1/8"; T 3"; B 2-1/8"; D 3") (36 each per case)	1	CS	1	65.66	65.66
LIBB-5134/1124N	Measuring/Mixing Glass, 4 oz. (118 ml), capacity Measuring/Mixing Glass, 4 oz. (118 ml), capacity markings on both sides, from 1/2 oz. - 4 oz. (to the rim) (H 3-1/8"; T 2-3/8"; B 2"; D 2-3/8") (12 each per case)	1	CS	1	29.56	29.56
MOFC-LEVELER TOOL	Solid Food 304 Stainless Steel Base enable you Solid Food 304 Stainless Steel Base enable you to feel reassurance when you make espresso. Anti-slip Aluminum Alloy handle is perfect for hand use //ò Low profile makes it easier for barista to tamp with straight arm at 90 degrees to the counter. Evenly redistributes coffee grounds and provide a larger flat surface area for the barista to apply an even tamping pressure using the palm of the hand which helps with control and consistency //ò Height is adjustable by it's screw mechanism (no grub screws ,shims, or allen keys required) to suit different doses or baskets //ò Base Diameter: 58mm,weight: 500g (17.6oz) //ò Anti-rust design , it/Es pretty delicate with premium material and exquisite appearance ///https://www.amaz on.com/Cof fee-Distributor-Leveler-tool-Distribution/////	1	EA	1	19.54	19.54
MOFC-NUMBER ONE	Length: 8.6-inch, weight: 27g Length: 8.6-inch, weight: 27g	2	EA	2	10.99	21.98
MOFC-4ACUPHOLD-BLK	Fancy' Black Acrylic Cup and Lid Holder, Black Fancy' Black Acrylic Cup and Lid Holder, Black	4	EA	4	32.72	130.88
MOFC-STUBBY	(3/16 X 1-1/2 41854)	1	EA	1	8.75	8.75

Title to the merchandise remains vested in Seller until Seller is paid in full. Purchaser grants Seller a security interest in the merchandise until paid in full, and authorizes the filing of a financing statement. Seller will charge a 1.5% per month service charge on any open account with an unpaid balance which is 30 days past due. Purchaser agrees to pay any attorney's fees and costs incurred by Seller to secure payment or enforce Purchaser's obligations. Neither Seller or Purchaser will be liable for consequential damages in any form arising out of or relating to the obligations of either party, including damages for food spoilage, work shutdown, loss of profits or personal injury.

DISCLAIMER OF WARRANTIES: The only warranties applicable to the merchandise are those that may be provided by the manufacturer, if any. Seller expressly disclaims any and all warranties, express or implied, including any warranty of merchantability or fitness for a particular purpose.

Amount Subject to Sales Tax	Amount Exempt from Sales Tax	Subtotal:	9,982.96
9,982.96	0.00	Invoice Discount:	0.00
		Total Sales Tax:	698.81

Print Name: _____

Total: **10,681.77**

Authorizing Signature: _____

Date: _____



INVOICE

Invoice Number: PSI-108356

Page: 10

Invoice Date 8/1/2022	Due Date 8/1/2022	Ship Date 7/27/2022
Customer ID C13446	Contact BRENT JACKSON	SalesPerson Kalynn Middlebrooks
Cust. Phone 662-322-6886	Cust. Fax	
BRENT.JACKSON@JUSTLOVECOFFEE.COM		

Bill To: JUST LOVE COFFEE TUPELO
BRENT JACKSON
JACKSON TEAM ENTERPRISE, LLC
1600 N GLOSTER ST
Tupelo, MS 38804 USA

Ship To: JUST LOVE COFFEE TUPELO
BRENT JACKSON
1600 N GLOSTER ST
Tupelo, MS 38804
USA

Terms Bankcard	Ext Doc No. TUPELO SMW	Your Reference Smallwares	Ship Via	Loc Code 05-NASH	Loc Phone (615) 287-7005	Loc Fax (615) 747-1386
--------------------------	----------------------------------	-------------------------------------	-----------------	----------------------------	------------------------------------	----------------------------------

Number	Description	Order Qty	Unit	Quantity	Unit Price	Total Price
(3/16 X 1-1/2 41854)						
NEMC-55500-1	Easy Chopper, 1/4" interchangeable cutting weighted handle & sturdy base constructed of alumi Easy Chopper, 1/4" interchangeable cutting grid, weighted handle & sturdy base constructed of aluminum, push block, four legs with non-slip rubber feet, 300-series stainless steel blade, NSF	1	EA	1	229.77	229.77
NEMC-55600-2	Easy Tomato Slicer, manual, 7-1/4"W x 15-1/4"D lades, unique self-lubricating track material that Easy Tomato Slicer, manual, 7-1/4"W x 15-1/4"D x 8-1/4"H closed dimensions, 1/4" slice, stainless steel blades, self-lubricating track, vertical handle, protective guards, polyethylene slide board, cast aluminum & steel construction, rubber feet, NSF	1	EA	1	306.18	306.18
NES-H3072	CAPPUCCINO CUP 20 OZ WHITE CAPPUCCINO CUP 20 OZ WHITE	12	EA	12	10.31	123.72
ROYA-ROY MH 12	Menu Holder, 12"H, ring style, stainless steel Menu Holder, 12"H, ring style, stainless steel	12	EA	12	5.74	68.88
RUBB-FG193400WHT	Spoon Spatula, 13-1/2", up to 200 F, seamless construction, blade molded onto handle, d Spoon Spatula, 13-1/2", up to 200 F, Clean-Rest, seamless construction, blade molded onto handle, dishwasher safe, white, NSF (contact Rubbermaid for broken case information)	2	EA	2	5.42	10.84
RUBB-FG1901000000	Scraper, 9-1/2", up to 200 F, Clean-Rest, s construction, blade molded onto handle, dishwash Scraper, 9-1/2", up to 200 F, Clean-Rest, seamless construction, blade molded onto handle, dishwasher safe, white, NSF (contact Rubbermaid for broken case information)	2	EA	2	2.43	4.86
SJCR-SG10-M	Dyneema Glove, medium, fits either hand, cut stant, contains Double Guard anti-microbial agent, Dyneema Glove, medium, fits either hand, cut resistant, contains Double Guard anti-microbial agent, Dyneema with optical glass core, meets OSHA standard, ANSI Level 7 cut protection, white	1	EA	1	24.36	24.36

Title to the merchandise remains vested in Seller until Seller is paid in full. Purchaser grants Seller a security interest in the merchandise until paid in full, and authorizes the filing of a financing statement. Seller will charge a 1.5% per month service charge on any open account with an unpaid balance which is 30 days past due. Purchaser agrees to pay any attorney's fees and costs incurred by Seller to secure payment or enforce Purchaser's obligations. Neither Seller or Purchaser will be liable for consequential damages in any form arising out of or relating to the obligations of either party, including damages for food spoilage, work shutdown, loss of profits or personal injury.

DISCLAIMER OF WARRANTIES: The only warranties applicable to the merchandise are those that may be provided by the manufacturer, if any. Seller expressly disclaims any and all warranties, express or implied, including any warranty of merchantability or fitness for a particular purpose.

Amount Subject to Sales Tax	Amount Exempt from Sales Tax	Subtotal:	9,982.96
9,982.96	0.00	Invoice Discount:	0.00
		Total Sales Tax:	698.81

Print Name: _____

Total: 10,681.77

Authorizing Signature: _____

Date: _____



INVOICE

Invoice Number: PSI-108356

Page: 11

Invoice Date 8/1/2022	Due Date 8/1/2022	Ship Date 7/27/2022
Customer ID C13446	Contact BRENT JACKSON	SalesPerson Kalynn Middlebrooks
Cust. Phone 662-322-6886	Cust. Fax	
BRENT.JACKSON@JUSTLOVECOFFEE.COM		

Bill To: **JUST LOVE COFFEE TUPELO**
BRENT JACKSON
JACKSON TEAM ENTERPRISE, LLC
1600 N GLOSTER ST
Tupelo, MS 38804 USA

Ship To: **JUST LOVE COFFEE TUPELO**
BRENT JACKSON
1600 N GLOSTER ST
Tupelo, MS 38804
USA

Terms Bankcard	Ext Doc No. TUPELO SMW	Your Reference Smallwares	Ship Via	Loc Code 05-NASH	Loc Phone (615) 287-7005	Loc Fax (615) 747-1386
--------------------------	----------------------------------	-------------------------------------	-----------------	----------------------------	------------------------------------	----------------------------------

Number	Description	Order Qty	Unit	Quantity	Unit Price	Total Price
SJCR-SI6000	Saf-T-Ice Tote, 6 gallon, polycarbonate, rubber ndle, with tri-grip feature, includes Saf-T-Ice HA	1	EA	1	49.16	49.16
	Saf-T-Ice Tote, 6 gallon, polycarbonate, rubber handle, with tri-grip feature, includes Saf-T-Ice HACCP hanger for elevation to waist level, NSF					
SJCR-MK0906	Mani-Kare Bandages Kit, includes: (2) boxes	1	KT	1	55.32	55.32
	Mani-Kare Bandages Kit, includes: (2) boxes MK0901 (1) box MK0902 (1) box MK0903 (1) box MK0904 & (1) box MK0905, flexible cloth, blue					
SJCR-KP196RD	Kleen-Pail , 6 qt., ergonomic handle with bail plastic, red	4	EA	4	5.24	20.96
	Kleen-Pail , 6 qt., ergonomic handle with bail handle design, embossed lettering, graduated markings, trilingual design ("sanitizer"), dishwasher safe, plastic, meets HACCP guidelines, red, NSF					
SPIIL-161-00	Service Bar Mat, 18"L x 12"W x 3/8"H,	4	EA	4	9.00	36.00
	Service Bar Mat, 18"L x 12"W x 3/8"H, flexible, rubber, brown					
TABL-M2489	Ridal Collection Basket, 16-3/4" x 11-3/4" x , rectangular, black, polypropylene, heavy solid c	1	EA	1	15.24	15.24
	Ridal Collection Basket, 16-3/4" x 11-3/4" x 3-1/2", rectangular, hand-woven, heat resistant up to 150 F/65 C, heat lamp/dishwasher safe, black, polypropylene, heavy solid cord (must be purchased in multiples of 6 each)					
TABL-5518	Cash & Carry Order Rack, 18" x1" x 2-1/4", d with header card	4	EA	4	6.11	24.44
	Cash & Carry Order Rack, 18" x1" x 2-1/4", glass marble slide design, aluminum (must be purchased in multiples of 2 each)					
TABL-1524B	Cutlery Bin, 21-5/8" x 12" x 3-3/4", (4) ble, black, high density polyethylene, FDA approve	1	EA	1	8.09	8.09
	Cutlery Bin, 21-5/8" x 12" x 3-3/4", (4) compartment, stackable, dishwasher safe, high density polyethylene, black, FDA approved, made in USA, NSF (must be purchased in multiples of 12 each)					
THUN-NS108W	Dinner Plate, 8" dia., round, break-resistant,	2	DZ	2	45.08	90.16
	Dinner Plate, 8" dia., round, break-resistant, dishwasher safe, BPA free, melamine, NuStone White, NSF					

Title to the merchandise remains vested in Seller until Seller is paid in full. Purchaser grants Seller a security interest in the merchandise until paid in full, and authorizes the filing of a financing statement. Seller will charge a 1.5% per month service charge on any open account with an unpaid balance which is 30 days past due. Purchaser agrees to pay any attorney's fees and costs incurred by Seller to secure payment or enforce Purchaser's obligations. Neither Seller or Purchaser will be liable for consequential damages in any form arising out of or relating to the obligations of either party, including damages for food spoilage, work shutdown, loss of profits or personal injury.

DISCLAIMER OF WARRANTIES: The only warranties applicable to the merchandise are those that may be provided by the manufacturer, if any. Seller expressly disclaims any and all warranties, express or implied, including any warranty of merchantability or fitness for a particular purpose.

Amount Subject to Sales Tax	Amount Exempt from Sales Tax	Subtotal:	9,982.96
9,982.96	0.00	Invoice Discount:	0.00
		Total Sales Tax:	698.81

Print Name: _____

Total: 10,681.77

Authorizing Signature: _____

Date: _____



INVOICE

Invoice Number: PSI-108356

Page: 12

Invoice Date 8/1/2022	Due Date 8/1/2022	Ship Date 7/27/2022
Customer ID C13446	Contact BRENT JACKSON	SalesPerson Kalynn Middlebrooks
Cust. Phone 662-322-6886	Cust. Fax	
BRENT.JACKSON@JUSTLOVECOFFEE.COM		

Bill To: JUST LOVE COFFEE TUPELO
BRENT JACKSON
JACKSON TEAM ENTERPRISE, LLC
1600 N GLOSTER ST
Tupelo, MS 38804 USA

Ship To: JUST LOVE COFFEE TUPELO
BRENT JACKSON
1600 N GLOSTER ST
Tupelo, MS 38804
USA

Terms Bankcard	Ext Doc No. TUPELO SMW	Your Reference Smallwares	Ship Via	Loc Code 05-NASH	Loc Phone (615) 287-7005	Loc Fax (615) 747-1386
--------------------------	----------------------------------	-------------------------------------	-----------------	----------------------------	------------------------------------	----------------------------------

Number	Description	Order Qty	Unit	Quantity	Unit Price	Total Price
THUN-PLTW085BR	Tortilla Warmer, 8-1/2", lift-off cover, Tortilla Warmer, 8-1/2", lift-off cover, heavy-duty polypropylene, terra cotta	2	EA	2	7.37	14.74
THUN-SLRBC001	Creamer, 3 oz. capacity, bell shaped, open loop handle, stainless steel, mirror-finish Creamer, 3 oz. capacity, bell shaped, open rimmed, loop handle, stainless steel, mirror-finish (12 each minimum order)	36	EA	36	3.28	118.08
THUN-SLBELL001	Call Bell, one-touch button, loud sound, plastic bottom, chrome plated Call Bell, one-touch button, loud sound, plastic bottom, chrome plated (12 each minimum order)	1	EA	1	2.67	2.67
THUN-OW110	Can Opener, manual, built-in bottle cap remover, Can Opener, manual, built-in bottle cap remover, rotary knife, plastic dial and handle, stainless steel (12 each minimum order)	1	EA	1	11.09	11.09
THUN-SLSBA211	Basting Spoon, 13" L, solid, flat handle, hole, stainless steel Basting Spoon, 13" L, solid, flat handle, hanging hole, stainless steel (12 each minimum order)	2	EA	2	1.42	2.84
THUN-SLMC2415	Measuring Spoon Set, 4 measure sizes per set: tsp., 1/2 tsp., 1 teaspoon & 1 tablespoon, stainless steel Measuring Spoon Set, 4 measure sizes per set: 1/4 tsp., 1/2 tsp., 1 teaspoon & 1 tablespoon, stainless steel (24 sets minimum order)	2	ST	2	0.92	1.84
AMME-MCL4	Measuring Cup Set, 1/4, 1/3, 1/2, and 1 cup, Measuring Cup Set, 1/4, 1/3, 1/2, and 1 cup, with solid flat handle, hold at tip of handle for hanging, stainless steel	2	ST	2	4.45	8.90
THUN-SLTWDS006	Dough Scraper, 6" x 4", wood handle, stainless steel Dough Scraper, 6" x 4", wood handle, stainless steel, satin finish (12 each minimum order)	2	EA	2	2.53	5.06
THUN-PLFB121806PC	Food Storage Box, 3 gallon, 12" x 18" x 6", Food Storage Box, 3 gallon, 12" x 18" x 6", withstands temperature -40 to 210 F, shatter and scratch resistant, dishwasher safe, polycarbonate, clear, NSF (6 each minimum order)	2	EA	2	21.49	42.98

Title to the merchandise remains vested in Seller until Seller is paid in full. Purchaser grants Seller a security interest in the merchandise until paid in full, and authorizes the filing of a financing statement. Seller will charge a 1.5% per month service charge on any open account with an unpaid balance which is 30 days past due. Purchaser agrees to pay any attorney's fees and costs incurred by Seller to secure payment or enforce Purchaser's obligations. Neither Seller or Purchaser will be liable for consequential damages in any form arising out of or relating to the obligations of either party, including damages for food spoilage, work shutdown, loss of profits or personal injury.

DISCLAIMER OF WARRANTIES: The only warranties applicable to the merchandise are those that may be provided by the manufacturer, if any. Seller expressly disclaims any and all warranties, express or implied, including any warranty of merchantability or fitness for a particular purpose.

Amount Subject to Sales Tax	9,982.96	Amount Exempt from Sales Tax	0.00	Subtotal:	9,982.96
				Invoice Discount:	0.00
				Total Sales Tax:	698.81
Print Name:	_____			Total:	10,681.77
Authorizing Signature:	_____			Date:	_____



INVOICE

Invoice Number: PSI-108356

Page: 13

Invoice Date 8/1/2022	Due Date 8/1/2022	Ship Date 7/27/2022
Customer ID C13446	Contact BRENT JACKSON	SalesPerson Kalynn Middlebrooks
Cust. Phone 662-322-6886	Cust. Fax	
BRENT.JACKSON@JUSTLOVECOFFEE.COM		

Bill To: JUST LOVE COFFEE TUPELO
BRENT JACKSON
JACKSON TEAM ENTERPRISE, LLC
1600 N GLOSTER ST
Tupelo, MS 38804 USA

Ship To: JUST LOVE COFFEE TUPELO
BRENT JACKSON
1600 N GLOSTER ST
Tupelo, MS 38804
USA

Terms Bankcard	Ext Doc No. TUPELO SMW	Your Reference Smallwares	Ship Via	Loc Code 05-NASH	Loc Phone (615) 287-7005	Loc Fax (615) 747-1386
--------------------------	----------------------------------	-------------------------------------	-----------------	----------------------------	------------------------------------	----------------------------------

Number	Description	Order Qty	Unit	Quantity	Unit Price	Total Price
THUN-SLKMP012	Muffin Pan, 12 cup, 3-1/2 oz each cup, 14" x 1/4", non-stick, carbon steel Muffin Pan, 12 cup, 3-1/2 oz each cup, 14" x 10-3/4", non-stick, carbon steel	1	EA	1	12.92	12.92
THUN-ALSP1013	Sheet Pan, quarter-size, 9-1/2" x 13", Sheet Pan, quarter-size, 9-1/2" x 13", aluminum (24 each minimum order)	15	EA	15	5.02	75.30
THUN-ALSP1826	Sheet Pan, full-size, 18" x 26", 19-gauge, Sheet Pan, full-size, 18" x 26", 19-gauge, aluminum (12 each minimum order)	4	EA	4	16.90	67.60
THUN-PLIS9304BK	Information Symbol Sign, 9" x 3", "Employee self-adhesive backing, white lettering on black b Information Symbol Sign, 9" x 3", "Employee Only", self-adhesive backing, white lettering on black background (12 each minimum order)	2	EA	2	5.13	10.26
TUXT-BPF-0301	Cappuccino Cup, 3 oz., 2-5/8" dia. x 1-3/4"H, Cappuccino Cup, 3 oz., 2-5/8" dia. x 1-3/4"H, microwave & dishwasher safe, oven proof, fully vitrified, lead-free, DuraTux, Porcelain White	1	DZ	1	36.23	36.23
TUXT-CHF-060	Cup, 6 oz., 3-1/4" dia. x 2-1/4"H, stackable, Cup, 6 oz., 3-1/4" dia. x 2-1/4"H, stackable, embossed, microwave & dishwasher safe, oven proof, fully vitrified, lead-free, Chicago, Porcelain White	1	DZ	1	26.13	26.13
TUXT-BPF-0801	Cappuccino Cup, 8 oz., 3-1/2" dia. x 2-1/2"H, Cappuccino Cup, 8 oz., 3-1/2" dia. x 2-1/2"H, microwave & dishwasher safe, oven proof, fully vitrified, lead-free, DuraTux, Porcelain White	1	DZ	1	68.42	68.42
TUXT-BPF-1201	Cappuccino Cup, 12 oz., 4" dia. x 2-7/8"H, Cappuccino Cup, 12 oz., 4" dia. x 2-7/8"H, microwave & dishwasher safe, oven proof, fully vitrified, lead-free, DuraTux, Porcelain White	2	DZ	2	76.93	153.86
TUXT-BPF-1601	Cappuccino Cup, 16 oz., 4-5/8" dia. x 3-1/4"H, Cappuccino Cup, 16 oz., 4-5/8" dia. x 3-1/4"H, microwave & dishwasher safe, oven proof, fully vitrified, lead-free, DuraTux, Europa, Porcelain White	3	DZ	3	88.57	265.71
TUXT-BPE-0631	Cappuccino Saucer, 6-3/8" dia., round,	2	DZ	2	46.88	93.76

Title to the merchandise remains vested in Seller until Seller is paid in full. Purchaser grants Seller a security interest in the merchandise until paid in full, and authorizes the filing of a financing statement. Seller will charge a 1.5% per month service charge on any open account with an unpaid balance which is 30 days past due. Purchaser agrees to pay any attorney's fees and costs incurred by Seller to secure payment or enforce Purchaser's obligations. Neither Seller or Purchaser will be liable for consequential damages in any form arising out of or relating to the obligations of either party, including damages for food spoilage, work shutdown, loss of profits or personal injury.

DISCLAIMER OF WARRANTIES: The only warranties applicable to the merchandise are those that may be provided by the manufacturer, if any. Seller expressly disclaims any and all warranties, express or implied, including any warranty of merchantability or fitness for a particular purpose.

Amount Subject to Sales Tax	Amount Exempt from Sales Tax	Subtotal:	9,982.96
9,982.96	0.00	Invoice Discount:	0.00
		Total Sales Tax:	698.81

Total: 10,681.77

Print Name: _____ **Date:** _____

Authorizing Signature: _____



INVOICE

Invoice Number: PSI-108356

Page: 14

Invoice Date 8/1/2022	Due Date 8/1/2022	Ship Date 7/27/2022
Customer ID C13446	Contact BRENT JACKSON	SalesPerson Kalynn Middlebrooks
Cust. Phone 662-322-6886	Cust. Fax	
BRENT.JACKSON@JUSTLOVECOFFEE.COM		

Bill To: JUST LOVE COFFEE TUPELO
BRENT JACKSON
JACKSON TEAM ENTERPRISE, LLC
1600 N GLOSTER ST
Tupelo, MS 38804 USA

Ship To: JUST LOVE COFFEE TUPELO
BRENT JACKSON
1600 N GLOSTER ST
Tupelo, MS 38804
USA

Terms Bankcard	Ext Doc No. TUPELO SMW	Your Reference Smallwares	Ship Via	Loc Code 05-NASH	Loc Phone (615) 287-7005	Loc Fax (615) 747-1386
--------------------------	----------------------------------	-------------------------------------	-----------------	----------------------------	------------------------------------	----------------------------------

Number	Description	Order Qty	Unit	Quantity	Unit Price	Total Price
	Cappuccino Saucer, 6-3/8" dia., round, microwave & dishwasher safe, oven proof, fully vitrified, lead-free, DuraTux , Porcelain White					
TUXT-BPE-0451	Cappuccino Saucer, 4-5/8" dia., round,	1	DZ	1	32.00	32.00
	Cappuccino Saucer, 4-5/8" dia., round, microwave & dishwasher safe, oven proof, fully vitrified, lead-free, DuraTux , Porcelain White					
UPDA-WFS-25	Update International Wet Floor Sgn 24"H Yellow ial, yellow	2	EA	2	17.51	35.02
	Update International Wet Floor Sgn 24"H Yellow					
VOLL-4748-01	Dripcut Syrup Server, 48 oz., white astic top, Cafe Color Collection, brown	6	EA	6	17.98	107.88
	Dripcut Syrup Server, 48 oz., white polyethylene jar with graduated markings, brown plastic top, 7-1/4"H (18.4cm), 5" (12.7cm) bottom diameter, 2-3/4" (6.9cm) jar opening, Made in USA (priced by each, packed (6) per case, cannot break case), made to order, cannot be cancelled or returned					
VOLL-KDC1418-3-06	Display Case, counter top, slant front,	1	EA	1	227.22	227.22
	Display Case, counter top, slant front, self/full-service, non-refrigerated, 18-1/2"W x 18-5/8"D x 17-1/2"H, accommodates (3) 14" x 18" trays (included), (3) lift-up front doors & split rear door, clear acrylic, rubber feet, KD					
VOLL-TH-1	Tong, Holder & Tether	1	EA	1	50.30	50.30
	Tong, Holder & Tether					
THUN-SLOL007	Ladle, 8 oz. capacity, one-piece construction, oked handle, stainless steel	2	EA	2	5.18	10.36
	Ladle, 8 oz. capacity, one-piece construction, hooked handle, stainless steel (12 each minimum order)					
VOLL-47076	Measuring Spoon, 1-tbsp,(15 ml), 6-1/2" long, nd, type 304 18-8 stainless steel, one-piece const	4	EA	4	5.18	20.72
	Measuring Spoon, 1-tbsp,(15 ml), 6-1/2" long, round, type 304 18/8 stainless steel, one-piece construction, stamped capacities, imported					
VOLL-1527B-31	Traex Standard Bus Box, 1-compartment,	5	EA	5	9.18	45.90

Title to the merchandise remains vested in Seller until Seller is paid in full. Purchaser grants Seller a security interest in the merchandise until paid in full, and authorizes the filing of a financing statement. Seller will charge a 1.5% per month service charge on any open account with an unpaid balance which is 30 days past due. Purchaser agrees to pay any attorney's fees and costs incurred by Seller to secure payment or enforce Purchaser's obligations. Neither Seller or Purchaser will be liable for consequential damages in any form arising out of or relating to the obligations of either party, including damages for food spoilage, work shutdown, loss of profits or personal injury.

DISCLAIMER OF WARRANTIES: The only warranties applicable to the merchandise are those that may be provided by the manufacturer, if any. Seller expressly disclaims any and all warranties, express or implied, including any warranty of merchantability or fitness for a particular purpose.

Amount Subject to Sales Tax	Amount Exempt from Sales Tax	Subtotal:	9,982.96
9,982.96	0.00	Invoice Discount:	0.00
		Total Sales Tax:	698.81

Print Name: _____

Total: 10,681.77

Authorizing Signature: _____

Date: _____



INVOICE

Invoice Number: PSI-108356

Page: 15

Invoice Date 8/1/2022	Due Date 8/1/2022	Ship Date 7/27/2022
Customer ID C13446	Contact BRENT JACKSON	SalesPerson Kalynn Middlebrooks
Cust. Phone 662-322-6886	Cust. Fax	
BRENT.JACKSON@JUSTLOVECOFFEE.COM		

Bill To: JUST LOVE COFFEE TUPELO
BRENT JACKSON
JACKSON TEAM ENTERPRISE, LLC
1600 N GLOSTER ST
Tupelo, MS 38804 USA

Ship To: JUST LOVE COFFEE TUPELO
BRENT JACKSON
1600 N GLOSTER ST
Tupelo, MS 38804
USA

Terms Bankcard	Ext Doc No. TUPELO SMW	Your Reference Smallwares	Ship Via	Loc Code 05-NASH	Loc Phone (615) 287-7005	Loc Fax (615) 747-1386
--------------------------	----------------------------------	-------------------------------------	-----------------	----------------------------	------------------------------------	----------------------------------

Number	Description	Order Qty	Unit	Quantity	Unit Price	Total Price
	Traex Standard Bus Box, 1-compartment, 21-3/4"W x 15-1/2"D x 7"deep, temperature range: -30 to 183 F, high-density polyethylene, gray, NSF, Made in USA (must order in bulk quantity of 150)					
THUN-PLTHTB008C	Tumbler, 8 oz., textured exterior, scratch and act resistant, stackable, dishwasher safe, plastic	2	DZ	2	6.06	12.12
	Tumbler, 8 oz., textured exterior, scratch and impact resistant, stackable, dishwasher safe, plastic, clear					
WINC-BL-28P	Deluxe Bar Shaker, 28 oz., 3-piece, includes:	2	ST	2	6.95	13.90
	Deluxe Bar Shaker, 28 oz., 3-piece, includes: cap, strainer, & cup, 3-1/2"L x 3-1/2"W x 9-3/4"H, stainless steel (Qty Break = 12 sets)					
WINC-MXB-800Q	Economy Mixing Bowl, 8 qt., 13-1/4" dia. x 1/2"L x 13-1/2"W x 5"H (12 each per inner case, Economy Mixing Bowl, 8 qt., 13-1/4" dia. x 4-1/8"H, stainless steel (Qty Break = 12 each)	2	EA	2	4.18	8.36
WINC-MXB-300Q	Economy Mixing Bowl, 3 qt., 9-1/2" dia. x Economy Mixing Bowl, 3 qt., 9-1/2" dia. x 3-1/2"H, stainless steel (Qty Break = 12 each)	1	EA	1	2.17	2.17
WINC-COD-5	Colander, 5 qt., 12" dia., round, stainless steel (Qty Break = 12 each)	1	EA	1	6.04	6.04
WINC-ICD-20	Ice Cream Dish, 2 oz., 2-1/8" dia., size 20, plastic handle, 18/8 stainless steel, yellow, NSF (Qty Break = 12 each)	13	EA	13	6.71	87.23
WINC-ICD-12	Ice Cream Dish, 3-1/4 oz., 2-1/2" dia., size 12, plastic handle, 18/8 stainless steel, green, NSF (Qty Break = 12 each)	10	EA	10	6.71	67.10
WINC-ICD-40	Ice Cream Dish, 7/8 oz., 1-5/8" dia., size 40, plastic handle, 18/8 stainless steel, purple, NSF (Qty Break = 12 each)	7	EA	7	6.71	46.97

Title to the merchandise remains vested in Seller until Seller is paid in full. Purchaser grants Seller a security interest in the merchandise until paid in full, and authorizes the filing of a financing statement. Seller will charge a 1.5% per month service charge on any open account with an unpaid balance which is 30 days past due. Purchaser agrees to pay any attorney's fees and costs incurred by Seller to secure payment or enforce Purchaser's obligations. Neither Seller or Purchaser will be liable for consequential damages in any form arising out of or relating to the obligations of either party, including damages for food spoilage, work shutdown, loss of profits or personal injury.

DISCLAIMER OF WARRANTIES: The only warranties applicable to the merchandise are those that may be provided by the manufacturer, if any. Seller expressly disclaims any and all warranties, express or implied, including any warranty of merchantability or fitness for a particular purpose.

Amount Subject to Sales Tax	Amount Exempt from Sales Tax	Subtotal:	9,982.96
9,982.96	0.00	Invoice Discount:	0.00
		Total Sales Tax:	698.81

Print Name: _____ **Total:** **10,681.77**

Authorizing Signature: _____ **Date:** _____



INVOICE

Invoice Number: PSI-108356

Page: 16

Invoice Date 8/1/2022	Due Date 8/1/2022	Ship Date 7/27/2022
Customer ID C13446	Contact BRENT JACKSON	SalesPerson Kalynn Middlebrooks
Cust. Phone 662-322-6886	Cust. Fax	
BRENT.JACKSON@JUSTLOVECOFFEE.COM		

Bill To: JUST LOVE COFFEE TUPELO
BRENT JACKSON
JACKSON TEAM ENTERPRISE, LLC
1600 N GLOSTER ST
Tupelo, MS 38804 USA

Ship To: JUST LOVE COFFEE TUPELO
BRENT JACKSON
1600 N GLOSTER ST
Tupelo, MS 38804
USA

Terms Bankcard	Ext Doc No. TUPELO SMW	Your Reference Smallwares	Ship Via	Loc Code 05-NASH	Loc Phone (615) 287-7005	Loc Fax (615) 747-1386
--------------------------	----------------------------------	-------------------------------------	-----------------	----------------------------	------------------------------------	----------------------------------

Number	Description	Order Qty	Unit	Quantity	Unit Price	Total Price
HALC-573340	Standard Disher, size 40, 0.75 oz., one-piece, stamped on bowl knife blade, 18/8 stainless steel	7	EA	7	6.71	46.97
	Standard Disher, size 40, 0.75 oz., one-piece, size stamped on bowl knife blade, 18/8 stainless steel bowl, ribbed polypropylene handle, purple, NSF (individually boxed)					
WINC-ICD-30	Ice Cream Disher, 1-1/4 oz., 1-7/8" dia., size 30, plastic handle, 18/8 stainless steel, black, NSF (Qty Break = 12 each)	3	EA	3	6.71	20.13
HALC-5712630	Deluxe Disher, size 30, 1.08 oz., one-piece, stamped on finger rest, 18/8 stainless steel bowl	7	EA	7	6.71	46.97
	Deluxe Disher, size 30, 1.08 oz., one-piece, size stamped on finger rest, 18/8 stainless steel bowl, ribbed polypropylene handle, black, NSF (individually boxed)					
WINC-LDI-2	Ladle, 2 oz., 10-1/2" handle, one-piece, stainless steel (Qty Break = 12 each)	4	EA	4	1.27	5.08
THUN-SLTHUT210	Utility Tongs, 9-1/2"L, coiled spring action, extra-heavy duty, stainless steel (12 each minimum order)	2	EA	2	1.55	3.10
WINC-FN-12	French Whip, 12" long, stainless steel (Qty Break = 12 each)	2	EA	2	3.16	6.32
WINC-FN-16	French Whip, 16" long, stainless steel (Qty Break = 12 each)	2	EA	2	4.02	8.04
THUN-PLCB201505GR	Cutting Board, 15" x 20" x 1/2", n-skid surface, dishwasher safe, polyethylene, gre	1	EA	1	12.25	12.25
	Cutting Board, 15" x 20" x 1/2", non-absorbent, non-skid surface, dishwasher safe, polyethylene, green, NSF (6 each minimum order)					
THUN-PLCB005	Cutting Board, 15" x 20" x 1/2", economical, kid, plastic, white, NSF	1	EA	1	11.83	11.83
	Cutting Board, 15 x 20 x 1/2, economical, non-skid, plastic, white, NSF (10 each minimum order)					

Title to the merchandise remains vested in Seller until Seller is paid in full. Purchaser grants Seller a security interest in the merchandise until paid in full, and authorizes the filing of a financing statement. Seller will charge a 1.5% per month service charge on any open account with an unpaid balance which is 30 days past due. Purchaser agrees to pay any attorney's fees and costs incurred by Seller to secure payment or enforce Purchaser's obligations. Neither Seller or Purchaser will be liable for consequential damages in any form arising out of or relating to the obligations of either party, including damages for food spoilage, work shutdown, loss of profits or personal injury.

DISCLAIMER OF WARRANTIES: The only warranties applicable to the merchandise are those that may be provided by the manufacturer, if any. Seller expressly disclaims any and all warranties, express or implied, including any warranty of merchantability or fitness for a particular purpose.

Amount Subject to Sales Tax	9,982.96	Amount Exempt from Sales Tax	0.00	Subtotal:	9,982.96
				Invoice Discount:	0.00
				Total Sales Tax:	698.81
Print Name:	_____			Total:	10,681.77

Authorizing Signature: _____ **Date:** _____



INVOICE

Invoice Number: PSI-108356

Page: 17

Invoice Date 8/1/2022	Due Date 8/1/2022	Ship Date 7/27/2022
Customer ID C13446	Contact BRENT JACKSON	SalesPerson Kalynn Middlebrooks
Cust. Phone 662-322-6886	Cust. Fax	
BRENT.JACKSON@JUSTLOVECOFFEE.COM		

Bill To: JUST LOVE COFFEE TUPELO
BRENT JACKSON
JACKSON TEAM ENTERPRISE, LLC
1600 N GLOSTER ST
Tupelo, MS 38804 USA

Ship To: JUST LOVE COFFEE TUPELO
BRENT JACKSON
1600 N GLOSTER ST
Tupelo, MS 38804
USA

Terms Bankcard	Ext Doc No. TUPELO SMW	Your Reference Smallwares	Ship Via	Loc Code 05-NASH	Loc Phone (615) 287-7005	Loc Fax (615) 747-1386
--------------------------	----------------------------------	-------------------------------------	-----------------	----------------------------	------------------------------------	----------------------------------

Number	Description	Order Qty	Unit	Quantity	Unit Price	Total Price
THUN-PLCB201505WH	Cutting Board, 15" x 20" x 1/2", n-skid surface, dishwasher safe, polyethylene, white	2	EA	2	11.83	23.66
	Cutting Board, 15" x 20" x 1/2", non-absorbent, non-skid surface, dishwasher safe, polyethylene, white, NSF (6 each minimum order)					
WINC-KSP-2	Kitchen Knife Sharpener, 7-5/8"L x 2-1/2"W, Kitchen Knife Sharpener, 7-5/8"L x 2-1/2"W, 2"H, 2-stage, manual, coarse carbide steel blades, ceramic honing rods, soft grip ergonomic handle (Qty Break = 12 each)	1	EA	1	10.55	10.55
WINC-PMB-18	Knife Bar, 18", magnetic, plastic base (Qty ach) Knife Bar, 18", magnetic, plastic base (Qty Break = 12 each)	2	EA	2	10.27	20.54
WINC-PSR-9	Spray Bottle, 28 oz. (900 ml), plastic, Spray Bottle, 28 oz. (900 ml), plastic, green/white sprayer (Qty Break = 10 each)	4	EA	4	2.17	8.68
WINC-SGN-322	Information Sign, with symbol, 9" x 3"H, Information Sign, with symbol, 9" x 3"H, "Employees Must Wash Hands Before Returning To Work", white imprint on black (Qty Break = 12 each)	5	EA	5	1.97	9.85
CARL-34202303	Trimline Waste Container, 23 gallon, er tabs, plastic construction Trimline Waste Container, 23 gallon, rectangular, integrated corner tabs, bottom helper handles, heavy-duty, polyethylene, black	6	EA	5	32.16	160.80
WINC-RBM-35K	Floor Mat, 3' x 5' x 1/2" thick, anti-slip, Floor Mat, 3' x 5' x 1/2" thick, anti-slip, anti-fatigue, beveled edges, rubber, black (Qty Break = 6 each)	4	EA	4	30.90	123.60
FREIGHT	Freight	1	EA	1	300.00	300.00

Title to the merchandise remains vested in Seller until Seller is paid in full. Purchaser grants Seller a security interest in the merchandise until paid in full, and authorizes the filing of a financing statement. Seller will charge a 1.5% per month service charge on any open account with an unpaid balance which is 30 days past due. Purchaser agrees to pay any attorney's fees and costs incurred by Seller to secure payment or enforce Purchaser's obligations. Neither Seller or Purchaser will be liable for consequential damages in any form arising out of or relating to the obligations of either party, including damages for food spoilage, work shutdown, loss of profits or personal injury.

DISCLAIMER OF WARRANTIES: The only warranties applicable to the merchandise are those that may be provided by the manufacturer, if any. Seller expressly disclaims any and all warranties, express or implied, including any warranty of merchantability or fitness for a particular purpose.

Amount Subject to Sales Tax	Amount Exempt from Sales Tax	Subtotal:	9,982.96
9,982.96	0.00	Invoice Discount:	0.00
		Total Sales Tax:	698.81
Print Name: _____		Total:	10,681.77

Authorizing Signature: _____ **Date:** _____



INVOICE

Invoice Number: PSI-108356

Page: 18

Invoice Date 8/1/2022	Due Date 8/1/2022	Ship Date 7/27/2022
Customer ID C13446	Contact BRENT JACKSON	SalesPerson Kalynn Middlebrooks
Cust. Phone 662-322-6886	Cust. Fax	
BRENT.JACKSON@JUSTLOVECOFFEE.COM		

Bill To: JUST LOVE COFFEE TUPELO
BRENT JACKSON
JACKSON TEAM ENTERPRISE, LLC
1600 N GLOSTER ST
Tupelo, MS 38804 USA

Ship To: JUST LOVE COFFEE TUPELO
BRENT JACKSON
1600 N GLOSTER ST
Tupelo, MS 38804
USA

Terms Bankcard	Ext Doc No. TUPELO SMW	Your Reference Smallwares	Ship Via	Loc Code 05-NASH	Loc Phone (615) 287-7005	Loc Fax (615) 747-1386
--------------------------	----------------------------------	-------------------------------------	-----------------	----------------------------	------------------------------------	----------------------------------

Number Description Order Qty Unit Quantity Unit Price Total Price

Seller reserves the right to charge a 3% surcharge on invoices, deposits or payments paid with credit card.
Remit to: Mobile Fixture and Equipment Co., Inc.
1155 Montimar Drive, Mobile, AL 36609

Mobile Fixture will never contact you by email to change a remit to address

Title to the merchandise remains vested in Seller until Seller is paid in full. Purchaser grants Seller a security interest in the merchandise until paid in full, and authorizes the filing of a financing statement. Seller will charge a 1.5% per month service charge on any open account with an unpaid balance which is 30 days past due. Purchaser agrees to pay any attorney's fees and costs incurred by Seller to secure payment or enforce Purchaser's obligations. Neither Seller or Purchaser will be liable for consequential damages in any form arising out of or relating to the obligations of either party, including damages for food spoilage, work shutdown, loss of profits or personal injury.

DISCLAIMER OF WARRANTIES: The only warranties applicable to the merchandise are those that may be provided by the manufacturer, if any. Seller expressly disclaims any and all warranties, express or implied, including any warranty of merchantability or fitness for a particular purpose.

Amount Subject to Sales Tax	Amount Exempt from Sales Tax	Subtotal:	9,982.96
9,982.96	0.00	Invoice Discount:	0.00
		Total Sales Tax:	698.81

Total: 10,681.77

Print Name: _____ **Date:** _____

Authorizing Signature: _____



INVOICE

Invoice Number: PSI-108751

Page: 1

Invoice Date 8/5/2022	Due Date 8/5/2022	Ship Date 8/1/2022
Customer ID C13446	Contact BRENT JACKSON	SalesPerson Kalynn Middlebrooks
Cust. Phone 662-322-6886	Cust. Fax	
BRENT.JACKSON@JUSTLOVECOFFEE.COM		

Bill To: JUST LOVE COFFEE TUPELO
BRENT JACKSON
JACKSON TEAM ENTERPRISE, LLC
1600 N GLOSTER ST
Tupelo, MS 38804 USA

Ship To: JUST LOVE COFFEE TUPELO
BRENT JACKSON
JACKSON TEAM ENTERPRISE, LLC
1600 N GLOSTER ST
Tupelo, MS 38804 USA

Terms Bankcard	Ext Doc No.	Your Reference	Ship Via	Loc Code 05-NASH	Loc Phone (615) 287-7005	Loc Fax (615) 747-1386
--------------------------	--------------------	-----------------------	-----------------	----------------------------	------------------------------------	----------------------------------

<u>Number</u>	<u>Description</u>	<u>Order Qty</u>	<u>Unit</u>	<u>Quantity</u>	<u>Unit Price</u>	<u>Total Price</u>
ADVA-D-24-IBL	Ice Bin, drop-in, 50-lb ice capacity, 21 1/2W x 18 1/2D x 14" deep overall (bin size 18"W x 13-5/8"D x 11" deep), removable stainless steel sliding cover, insulated, 1" diameter drain, NSF (cutout size 15 -1/4" x 20-3/8") Serial Numbers: 6	1	EA	1	656.00	656.00
FREIGHT	Freight Serial Numbers: 6	1		1	18.42	18.42

Seller reserves the right to charge a 3% surcharge on invoices, deposits or payments paid with credit card.
Remit to: Mobile Fixture and Equipment Co., Inc.
1155 Montlamar Drive, Mobile, AL 36609

Mobile Fixture will never contact you by email to change a remit to address

Title to the merchandise remains vested in Seller until Seller is paid in full. Purchaser grants Seller a security interest in the merchandise until paid in full, and authorizes the filing of a financing statement. Seller will charge a 1.5% per month service charge on any open account with an unpaid balance which is 30 days past due. Purchaser agrees to pay any attorney's fees and costs incurred by Seller to secure payment or enforce Purchaser's obligations. Neither Seller or Purchaser will be liable for consequential damages in any form arising out of or relating to the obligations of either party, including damages for food spoilage, work shutdown, loss of profits or personal injury.

DISCLAIMER OF WARRANTIES: The only warranties applicable to the merchandise are those that may be provided by the manufacturer, if any. Seller expressly disclaims any and all warranties, express or implied, including any warranty of merchantability or fitness for a particular purpose.

Amount Subject to Sales Tax	674.42	Amount Exempt from Sales Tax	0.00	Subtotal:	674.42
				Invoice Discount:	0.00
				Total Sales Tax:	47.21
Print Name:	_____	Total:			721.63

Authorizing Signature: _____ **Date:** _____



INVOICE

Invoice Number: **PSI-108824**

Page: 1

Invoice Date 8/8/2022	Due Date 8/8/2022	Ship Date 7/27/2022
Customer ID C13446	Contact BRENT JACKSON	SalesPerson Kalynn Middlebrooks
Cust. Phone 662-322-6886	Cust. Fax	
BRENT.JACKSON@JUSTLOVECOFFEE.COM		

Bill To: JUST LOVE COFFEE TUPELO
BRENT JACKSON
JACKSON TEAM ENTERPRISE, LLC
1600 N GLOSTER ST
Tupelo, MS 38804 USA

Ship To: JUST LOVE COFFEE TUPELO
BRENT JACKSON
1600 N GLOSTER ST
Tupelo, MS 38804
USA

Terms Bankcard	Ext Doc No. TUPELO SMW	Your Reference Smallwares	Ship Via	Loc Code 05-NASH	Loc Phone (615) 287-7005	Loc Fax (615) 747-1386
--------------------------	----------------------------------	-------------------------------------	-----------------	----------------------------	------------------------------------	----------------------------------

<u>Number</u>	<u>Description</u>	<u>Order Qty</u>	<u>Unit</u>	<u>Quantity</u>	<u>Unit Price</u>	<u>Total Price</u>
ADVA-EDS-12-72-X	Special Value Double Overshelf, table mounted, Special Value Double Overshelf, table mounted, 72-1/4"W x 12"D x 32"H (overall), adjustable mid-shelf, 18 gauge 430 stainless steel, KD (mounts only on 72" table with square ends) (mounting provision on table by others)	1	EA	1	357.33	357.33

Seller reserves the right to charge a 3% surcharge on invoices, deposits or payments paid with credit card.
Remit to: Mobile Fixture and Equipment Co., Inc.
1155 Montlimar Drive, Mobile, AL 36609

Mobile Fixture will never contact you by email to change a remit to address

Title to the merchandise remains vested in Seller until Seller is paid in full. Purchaser grants Seller a security interest in the merchandise until paid in full, and authorizes the filing of a financing statement. Seller will charge a 1.5% per month service charge on any open account with an unpaid balance which is 30 days past due. Purchaser agrees to pay any attorney's fees and costs incurred by Seller to secure payment or enforce Purchaser's obligations. Neither Seller or Purchaser will be liable for consequential damages in any form arising out of or relating to the obligations of either party, including damages for food spoilage, work shutdown, loss of profits or personal injury.

DISCLAIMER OF WARRANTIES: The only warranties applicable to the merchandise are those that may be provided by the manufacturer, if any. Seller expressly disclaims any and all warranties, express or implied, including any warranty of merchantability or fitness for a particular purpose.

Amount Subject to Sales Tax	Amount Exempt from Sales Tax	Subtotal:	357.33
357.33	0.00	Invoice Discount:	0.00
		Total Sales Tax:	25.01
Print Name: _____		Total:	382.34

Authorizing Signature: _____

Date: _____



INVOICE

Invoice Number: PSI-109454

Page: 1

Invoice Date 8/16/2022	Due Date 8/16/2022	Ship Date 8/12/2022
Customer ID C13446	Contact BRENT JACKSON	SalesPerson Kalynn Middlebrooks
Cust. Phone 662-322-6886	Cust. Fax	
BRENT.JACKSON@JUSTLOVECOFFEE.COM		

Bill To: JUST LOVE COFFEE TUPELO
BRENT JACKSON
JACKSON TEAM ENTERPRISE, LLC
1600 N GLOSTER ST
Tupelo, MS 38804 USA

Ship To: JUST LOVE COFFEE TUPELO
BRENT JACKSON
JACKSON TEAM ENTERPRISE, LLC
1600 N GLOSTER ST
Tupelo, MS 38804 USA

Terms Bankcard	Ext Doc No.	Your Reference SAUCER	Ship Via	Loc Code 05-NASH	Loc Phone (615) 287-7005	Loc Fax (615) 747-1386
--------------------------	--------------------	---------------------------------	-----------------	----------------------------	------------------------------------	----------------------------------

Number	Description	Order Qty	Unit	Quantity	Unit Price	Total Price
NES-H3078	Saucer for 16oz and 20oz Cappuccino Cup	12	EA	12	8.66	103.92
	Saucer for 16oz and 20oz Cappuccino Cup					
FREIGHT	1Z1253FA0372968196	1		1	0.01	0.01

Seller reserves the right to charge a 3% surcharge on invoices, deposits or payments paid with credit card.
Remit to: Mobile Fixture and Equipment Co., Inc.
1155 Montlimar Drive, Mobile, AL 36609

Mobile Fixture will never contact you by email to change a remit to address

Title to the merchandise remains vested in Seller until Seller is paid in full. Purchaser grants Seller a security interest in the merchandise until paid in full, and authorizes the filing of a financing statement. Seller will charge a 1.5% per month service charge on any open account with an unpaid balance which is 30 days past due. Purchaser agrees to pay any attorney's fees and costs incurred by Seller to secure payment or enforce Purchaser's obligations. Neither Seller or Purchaser will be liable for consequential damages in any form arising out of or relating to the obligations of either party, including damages for food spoilage, work shutdown, loss of profits or personal injury.

DISCLAIMER OF WARRANTIES: The only warranties applicable to the merchandise are those that may be provided by the manufacturer, if any. Seller expressly disclaims any and all warranties, express or implied, including any warranty of merchantability or fitness for a particular purpose.

Amount Subject to Sales Tax	Amount Exempt from Sales Tax	Subtotal:	103.93
103.92	0.01	Invoice Discount:	0.00
		Total Sales Tax:	7.28

Print Name: _____

Total: 111.21

Authorizing Signature: _____

Date: _____



INVOICE

Invoice Number: PSI-109650

Page: 1

Invoice Date 8/18/2022	Due Date 8/18/2022	Ship Date 7/27/2022
Customer ID C13446	Contact BRENT JACKSON	SalesPerson Kalynn Middlebrooks
Cust. Phone 662-322-6886	Cust. Fax	
BRENT.JACKSON@JUSTLOVECOFFEE.COM		

Bill To: JUST LOVE COFFEE TUPELO
BRENT JACKSON
JACKSON TEAM ENTERPRISE, LLC
1600 N GLOSTER ST
Tupelo, MS 38804 USA

Ship To: JUST LOVE COFFEE TUPELO
BRENT JACKSON
1600 N GLOSTER ST
Tupelo, MS 38804
USA

Terms Bankcard	Ext Doc No. TUPELO SMW	Your Reference Smallwares	Ship Via	Loc Code 05-NASH	Loc Phone (615) 287-7005	Loc Fax (615) 747-1386
--------------------------	----------------------------------	-------------------------------------	-----------------	----------------------------	------------------------------------	----------------------------------

Number	Description	Order Qty	Unit	Quantity	Unit Price	Total Price
AMME-TP10	Pizza Pan, wide rim, 10" OD, 8" ID, solid, 18 m Pizza Pan, wide rim, 10" OD, 8" ID, solid, 18 gauge aluminum, non-returnable made to order item, Made in USA (hand wash only)	24	EA	12	2.93	35.16
HALC-502803	Windsor Dinner Fork, 7-3/10", 18/0 stainless , vibro finish Windsor Dinner Fork, 7-3/10", 18/0 stainless steel, vibro finish	9	DZ	9	2.48	22.32
F&O-EPKB665B	Espresso Parts Barista Basics Knockbox, 6"W x Espresso Parts Barista Basics Knockbox, 6"W x 6"L x 5" deep, open bottom, with removable NBR rubber knock bar & NBR rubber hush gasket, ABS plastic	1	EA	1	50.75	50.75
ALPI-ALP485-04-WHI	Glove Dispenser, 3 box capacity, 10-3/4"W x Glove Dispenser, 3 box capacity, 10-3/4"W x 3-4/5"D x 15"H, vertical or horizontal surface mount, metal, white	2	EA	1	11.11	11.11
CARL-34202303	Trimline Waste Container, 23 gallon, er tabs, plastic construction Trimline Waste Container, 23 gallon, rectangular, integrated corner tabs, bottom helper handles, heavy-duty, polyethylene, black	6	EA	1	32.16	32.16
OLYM-J74K	Post 74", stationary, grooved at 1" intervals, ludes leveling bolt & cap, green epoxy finish with Post 74", stationary, grooved at 1" intervals, includes leveling bolt & cap, green epoxy finish with chromate substrate, NSF	12	EA	12		
OLYM-J74C	Post 74", stationary, grooved at 1" intervals, ludes leveling bolt & cap, chrome finish, NSF Post 74", stationary, grooved at 1" intervals, includes leveling bolt & cap, chrome finish, NSF	4	EA	4		

Title to the merchandise remains vested in Seller until Seller is paid in full. Purchaser grants Seller a security interest in the merchandise until paid in full, and authorizes the filing of a financing statement. Seller will charge a 1.5% per month service charge on any open account with an unpaid balance which is 30 days past due. Purchaser agrees to pay any attorney's fees and costs incurred by Seller to secure payment or enforce Purchaser's obligations. Neither Seller or Purchaser will be liable for consequential damages in any form arising out of or relating to the obligations of either party, including damages for food spoilage, work shutdown, loss of profits or personal injury.

DISCLAIMER OF WARRANTIES: The only warranties applicable to the merchandise are those that may be provided by the manufacturer, if any. Seller expressly disclaims any and all warranties, express or implied, including any warranty of merchantability or fitness for a particular purpose.

Amount Subject to Sales Tax	Amount Exempt from Sales Tax	Subtotal:	151.50
151.50	0.00	Invoice Discount:	0.00
		Total Sales Tax:	10.61
Print Name: _____		Total:	162.11
Authorizing Signature: _____		Date: _____	



INVOICE

Invoice Number: PSI-109650

Page: 2

Invoice Date 8/18/2022	Due Date 8/18/2022	Ship Date 7/27/2022
Customer ID C13446	Contact BRENT JACKSON	SalesPerson Kalynn Middlebrooks
Cust. Phone 662-322-6886	Cust. Fax	
BRENT.JACKSON@JUSTLOVECOFFEE.COM		

Bill To: JUST LOVE COFFEE TUPELO
BRENT JACKSON
JACKSON TEAM ENTERPRISE, LLC
1600 N GLOSTER ST
Tupelo, MS 38804 USA

Ship To: JUST LOVE COFFEE TUPELO
BRENT JACKSON
1600 N GLOSTER ST
Tupelo, MS 38804
USA

Terms Bankcard	Ext Doc No. TUPELO SMW	Your Reference Smallwares	Ship Via	Loc Code 05-NASH	Loc Phone (615) 287-7005	Loc Fax (615) 747-1386
--------------------------	----------------------------------	-------------------------------------	-----------------	----------------------------	------------------------------------	----------------------------------

<u>Number</u>	<u>Description</u>	<u>Order Qty</u>	<u>Unit</u>	<u>Quantity</u>	<u>Unit Price</u>	<u>Total Price</u>
---------------	--------------------	------------------	-------------	-----------------	-------------------	--------------------

Seller reserves the right to charge a 3% surcharge on invoices, deposits or payments paid with credit card.
Remit to: Mobile Fixture and Equipment Co., Inc.
1155 Montlimar Drive, Mobile, AL 36609

Mobile Fixture will never contact you by email to change a remit to address

Title to the merchandise remains vested in Seller until Seller is paid in full. Purchaser grants Seller a security interest in the merchandise until paid in full, and authorizes the filing of a financing statement. Seller will charge a 1.5% per month service charge on any open account with an unpaid balance which is 30 days past due. Purchaser agrees to pay any attorney's fees and costs incurred by Seller to secure payment or enforce Purchaser's obligations. Neither Seller or Purchaser will be liable for consequential damages in any form arising out of or relating to the obligations of either party, including damages for food spoilage, work shutdown, loss of profits or personal injury.

DISCLAIMER OF WARRANTIES: The only warranties applicable to the merchandise are those that may be provided by the manufacturer, if any. Seller expressly disclaims any and all warranties, express or implied, including any warranty of merchantability or fitness for a particular purpose.

Amount Subject to Sales Tax	Amount Exempt from Sales Tax		Subtotal:	151.50
151.50	0.00		Invoice Discount:	0.00
			Total Sales Tax:	10.61

Print Name: _____

Total: **162.11**

Authorizing Signature: _____

Date: _____



INVOICE

Invoice Number: PSI-109949

Page: 1

Invoice Date 8/24/2022	Due Date 8/24/2022	Ship Date 8/22/2022
Customer ID C13446	Contact BRENT JACKSON	SalesPerson Kalynn Middlebrooks
Cust. Phone 662-322-6886	Cust. Fax	
BRENT.JACKSON@JUSTLOVECOFFEE.COM		

Bill To: JUST LOVE COFFEE TUPELO
BRENT JACKSON
JACKSON TEAM ENTERPRISE, LLC
1600 N GLOSTER ST
Tupelo, MS 38804 USA

Ship To: JUST LOVE COFFEE TUPELO
BRENT JACKSON
JACKSON TEAM ENTERPRISE, LLC
1600 N GLOSTER ST
Tupelo, MS 38804 USA

Terms Bankcard	Ext Doc No. BEV DISPENSER	Your Reference	Ship Via	Loc Code 05-NASH	Loc Phone (615) 287-7005	Loc Fax (615) 747-1386
--------------------------	--	-----------------------	-----------------	----------------------------	------------------------------------	----------------------------------

<u>Number</u>	<u>Description</u>	<u>Order Qty</u>	<u>Unit</u>	<u>Quantity</u>	<u>Unit Price</u>	<u>Total Price</u>
CHOI-BEV08CLR	Beverage Dispenser with Ice Cylinder and Fruit Infuser, Clear.	1	EA	1	24.67	24.67
FREIGHT	1Z1253FA0372900329	1		1	14.91	14.91

Seller reserves the right to charge a 3% surcharge on invoices, deposits or payments paid with credit card.
Remit to: Mobile Fixture and Equipment Co., Inc.
1155 Montlimar Drive, Mobile, AL 36609

Mobile Fixture will never contact you by email to change a remit to address

Title to the merchandise remains vested in Seller until Seller is paid in full. Purchaser grants Seller a security interest in the merchandise until paid in full, and authorizes the filing of a financing statement. Seller will charge a 1.5% per month service charge on any open account with an unpaid balance which is 30 days past due. Purchaser agrees to pay any attorney's fees and costs incurred by Seller to secure payment or enforce Purchaser's obligations. Neither Seller or Purchaser will be liable for consequential damages in any form arising out of or relating to the obligations of either party, including damages for food spoilage, work shutdown, loss of profits or personal injury.

DISCLAIMER OF WARRANTIES: The only warranties applicable to the merchandise are those that may be provided by the manufacturer, if any. Seller expressly disclaims any and all warranties, express or implied, including any warranty of merchantability or fitness for a particular purpose.

Amount Subject to Sales Tax	39.58	Amount Exempt from Sales Tax	0.00	Subtotal:	39.58
				Invoice Discount:	0.00
				Total Sales Tax:	2.77
Print Name:	_____			Total:	42.35
Authorizing Signature:	_____			Date:	_____



INVOICE

Invoice Number: PSI-110342

Page: 1

Invoice Date 8/29/2022	Due Date 8/29/2022	Ship Date 7/27/2022
Customer ID C13446	Contact BRENT JACKSON	SalesPerson Kalynn Middlebrooks
Cust. Phone 662-322-6886	Cust. Fax	
BRENT.JACKSON@JUSTLOVECOFFEE.COM		

Bill To: JUST LOVE COFFEE TUPELO
BRENT JACKSON
JACKSON TEAM ENTERPRISE, LLC
1600 N GLOSTER ST
Tupelo, MS 38804 USA

Ship To: JUST LOVE COFFEE TUPELO
BRENT JACKSON
1600 N GLOSTER ST
Tupelo, MS 38804
USA

Terms Bankcard	Ext Doc No. TUPELO SMW	Your Reference Smallwares	Ship Via	Loc Code 05-NASH	Loc Phone (615) 287-7005	Loc Fax (615) 747-1386
--------------------------	----------------------------------	-------------------------------------	-----------------	----------------------------	------------------------------------	----------------------------------

<u>Number</u>	<u>Description</u>	<u>Order Qty</u>	<u>Unit</u>	<u>Quantity</u>	<u>Unit Price</u>	<u>Total Price</u>
ALPI-ALP485-04-WHI	Glove Dispenser, 3 box capacity, 10-3/4"W x Glove Dispenser, 3 box capacity, 10-3/4"W x 3-4/5"D x 15"H, vertical or horizontal surface mount, metal, white	2	EA	1	11.11	11.11
FREIGHT	1Z1253FA0370890077	1	EA	1		

Seller reserves the right to charge a 3% surcharge on invoices, deposits or payments paid with credit card.
Remit to: Mobile Fixture and Equipment Co., Inc.
1155 Montlimar Drive, Mobile, AL 36609

Mobile Fixture will never contact you by email to change a remit to address

Title to the merchandise remains vested in Seller until Seller is paid in full. Purchaser grants Seller a security interest in the merchandise until paid in full, and authorizes the filing of a financing statement. Seller will charge a 1.5% per month service charge on any open account with an unpaid balance which is 30 days past due. Purchaser agrees to pay any attorney's fees and costs incurred by Seller to secure payment or enforce Purchaser's obligations. Neither Seller or Purchaser will be liable for consequential damages in any form arising out of or relating to the obligations of either party, including damages for food spoilage, work shutdown, loss of profits or personal injury.

DISCLAIMER OF WARRANTIES: The only warranties applicable to the merchandise are those that may be provided by the manufacturer, if any. Seller expressly disclaims any and all warranties, express or implied, including any warranty of merchantability or fitness for a particular purpose.

Amount Subject to Sales Tax	Amount Exempt from Sales Tax	Subtotal:	11.11
11.11	0.00	Invoice Discount:	0.00
		Total Sales Tax:	0.78

Print Name: _____

Total: 11.89

Authorizing Signature: _____

Date: _____



INVOICE

Invoice Number: PSI-112293

Page: 1

Invoice Date 9/30/2022	Due Date 9/30/2022	Ship Date 7/27/2022
Customer ID C13446	Contact BRENT JACKSON	SalesPerson Kalynn Middlebrooks
Cust. Phone 662-322-6886	Cust. Fax	
BRENT.JACKSON@JUSTLOVECOFFEE.COM		

Bill To: JUST LOVE COFFEE TUPELO
BRENT JACKSON
JACKSON TEAM ENTERPRISE, LLC
1600 N GLOSTER ST
Tupelo, MS 38804 USA

Ship To: JUST LOVE COFFEE TUPELO
BRENT JACKSON
1600 N GLOSTER ST
Tupelo, MS 38804
USA

Terms Bankcard	Ext Doc No. TUPELO SMW	Your Reference Smallwares	Ship Via	Loc Code 05-NASH	Loc Phone (615) 287-7005	Loc Fax (615) 747-1386
--------------------------	----------------------------------	-------------------------------------	-----------------	----------------------------	------------------------------------	----------------------------------

<u>Number</u>	<u>Description</u>	<u>Order Qty</u>	<u>Unit</u>	<u>Quantity</u>	<u>Unit Price</u>	<u>Total Price</u>
BUNN-52200.0000	52200.0000 ITCB-DV Tea/Coffee Brewer with Tray, display label overlay kit, dual voltage adaptable, Infusion Series technology: (3) brew buttons & (2) batch sizes, BrewWISE intelligence with pre-infusion & pulse brew, energy-saver mode, brew counter, includes integrated (3) position flip tray, overlay kit for customization, 29" trunk, operates at 120v (15amp), or 120/208v-240v (20amp), NSF, UL	1	EA	1	1073.00	1,073.00

Seller reserves the right to charge a 3% surcharge on invoices, deposits or payments paid with credit card.
Remit to: Mobile Fixture and Equipment Co., Inc.
1155 Montlimar Drive, Mobile, AL 36609

Mobile Fixture will never contact you by email to change a remit to address

Equipment

Title to the merchandise remains vested in Seller until Seller is paid in full. Purchaser grants Seller a security interest in the merchandise until paid in full, and authorizes the filing of a financing statement. Seller will charge a 1.5% per month service charge on any open account with an unpaid balance which is 30 days past due. Purchaser agrees to pay any attorney's fees and costs incurred by Seller to secure payment or enforce Purchaser's obligations. Neither Seller or Purchaser will be liable for consequential damages in any form arising out of or relating to the obligations of either party, including damages for food spoilage, work shutdown, loss of profits or personal injury.

DISCLAIMER OF WARRANTIES: The only warranties applicable to the merchandise are those that may be provided by the manufacturer, if any. Seller expressly disclaims any and all warranties, express or implied, including any warranty of merchantability or fitness for a particular purpose.

Amount Subject to Sales Tax	Amount Exempt from Sales Tax	Subtotal:	1,073.00
1,073.00	0.00	Invoice Discount:	0.00
		Total Sales Tax:	75.11
Print Name: _____		Total:	1,148.11

Authorizing Signature: _____ **Date:** _____

11:18 ↗

◀ Mail



Sign in



Econo Signs, Inc.

[View invoice and more info ^](#)

Invoice	8820
Due date	September 13, 2022
Invoice amount	\$3,493.20

[View invoice](#)

[Contact info](#)



Sign in 



Econo Signs, Inc.

[View invoice and more info ^](#)

Invoice	8818
Due date	September 13, 2022
Invoice amount	\$579.15

[View invoice](#)

[Contact info](#)

Paid

BALANCE DUE

\$0.00

We sent you and your merchant a confirmation email



Signs





Sign in



Econo Signs, Inc.

[View invoice and more info ^](#)

Invoice	8820
Due date	September 13, 2022
Invoice amount	\$3,493.20

[View invoice](#)

[Contact info](#)

Signs

Paid

BALANCE DUE

\$0.00

We sent you and your merchant a confirmation email



11:18 ↗



◀ Mail



Sign in



Econo Signs, Inc.

[View invoice and more info ^](#)

Invoice	8874
Due date	October 10, 2022
Invoice amount	\$7,326.09

[View invoice](#)

[Contact info](#)

Signs

Paid

BALANCE DUE

\$0.00

We sent you and your merchant a confirmation email



AA

connect.intuit.com

