



Professional Land Surveyors
Where Sound Practice, Innovation and Client Service Collide

2320 Mottman Road SW, Suite 106, Tumwater, WA 98512
(360) 688-1949 • www.mtn2coast.com

November 11, 2021

Re: Tax Parcel Descriptions



SS-0832, AFN 1036924
Section 4, T17N, R2W, WM

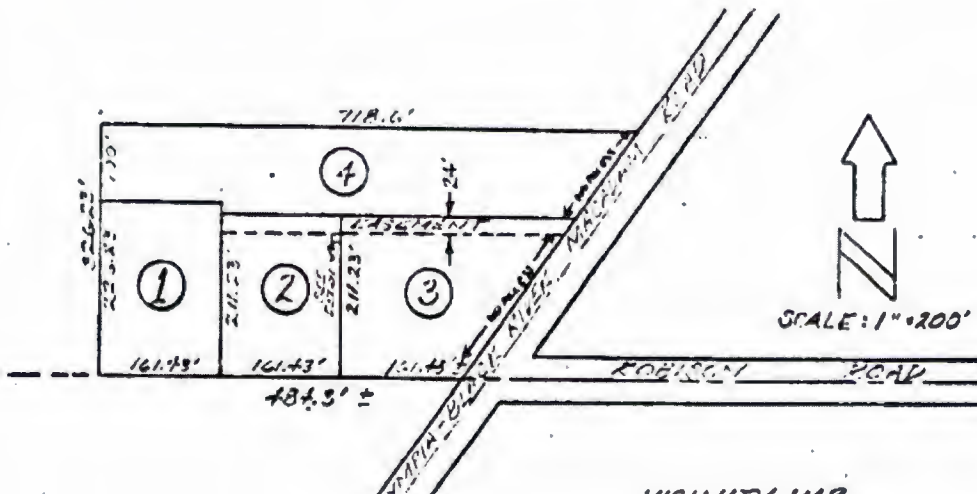



Professional Land Surveyors
Where Sound Practice, Innovation and Client Service Collide

2320 Mottman Road SW, Suite 106, Tumwater, WA 98512
(360) 688-1949 • www.mtn2coast.com

Parcel descriptions

TPN :12704430901

Parcel 1 of Short Subdivision No. SS-0832, as recorded May 9th, 1978, under Auditor's File No. 1036924, Thurston County, Washington. Subject to easements and conditions of record.

TPN :12704430902

Parcel 2 of Short Subdivision No. SS-0832, as recorded May 9th, 1978, under Auditor's File No. 1036924, Thurston County, Washington. Subject to easements and conditions of record.

TPN :12704430903

Parcel 3 of Short Subdivision No. SS-0832, as recorded May 9th, 1978, under Auditor's File No. 1036924, Thurston County, Washington. Subject to easements and conditions of record.

TPN :12704430904

Parcel 4 of Short Subdivision No. SS-0832, as recorded May 9th, 1978, under Auditor's File No. 1036924, Thurston County, Washington. Subject to easements and conditions of record.

Parcel History

Parcel was subdivided in 1978 through the short subdivision process to create the 4 existing lots. Parcel 4 has been built on.

Parcels 1-3 remain undeveloped.