

## Appendix 1.3 – Applications for the Wells Littlerock



**Professional Land Surveyors**  
Where Sound Practice, Innovation and Client Service Collide

2320 Mottman Road SW, Suite 106, Tumwater, WA 98512  
(360) 688-1949 • [www.mtn2coast.com](http://www.mtn2coast.com)

November 11, 2021

Re: Tax Parcel Descriptions



SS-0832, AFN 1036924  
Section 4, T17N, R2W, WM

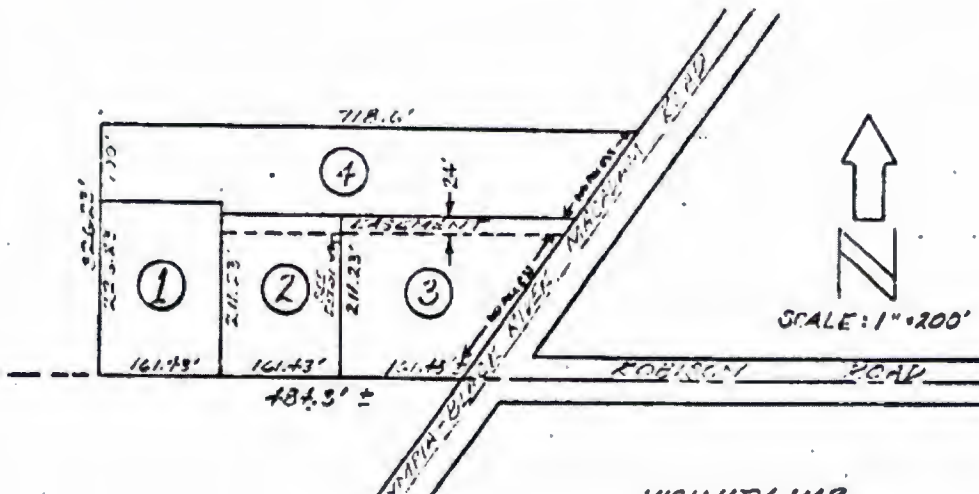



## Professional Land Surveyors

Where Sound Practice, Innovation and Client Service Collide

2320 Mottman Road SW, Suite 106, Tumwater, WA 98512  
(360) 688-1949 • [www.mtn2coast.com](http://www.mtn2coast.com)

### Parcel descriptions

TPN :12704430901

Parcel 1 of Short Subdivision No. SS-0832, as recorded May 9<sup>th</sup>, 1978, under Auditor's File No. 1036924, Thurston County, Washington. Subject to easements and conditions of record.

TPN :12704430902

Parcel 2 of Short Subdivision No. SS-0832, as recorded May 9<sup>th</sup>, 1978, under Auditor's File No. 1036924, Thurston County, Washington. Subject to easements and conditions of record.

TPN :12704430903

Parcel 3 of Short Subdivision No. SS-0832, as recorded May 9<sup>th</sup>, 1978, under Auditor's File No. 1036924, Thurston County, Washington. Subject to easements and conditions of record.

TPN :12704430904

Parcel 4 of Short Subdivision No. SS-0832, as recorded May 9<sup>th</sup>, 1978, under Auditor's File No. 1036924, Thurston County, Washington. Subject to easements and conditions of record.

### Parcel History

Parcel was subdivided in 1978 through the short subdivision process to create the 4 existing lots. Parcel 4 has been built on.

Parcels 1-3 remain undeveloped.