



State of the District

May 10, 2021



Tualatin Valley
Fire & Res

SCRYKE

HEARTSTART MHA



ELKHART BRASS
ELKHART BRASS
ELKHART BRASS

IGPS

7B1

02

6 MIL
BLACK PLASTIC SHEETING

7B2

34006

34006

56024

18280 01 2-Ply Embossed White Bath Tissue

preference

18280 01 2-Ply Embossed White Bath Tissue

preference

67

67



Press Esc to exit full screen



GENARO ESPARZA

Capitán- Tualatin Valley Fire & Rescue





3,122 calls for service in Tualatin

EMS	FIRE	HAZARD	SERVICE	GOOD INTENT	FALSE ALARM	NATURAL CONDITION	OTHER
Dispatched As							
2,567 82.2%	347 11.1%	17 0.5%	191 6.1%	0 0.0%	0 0.0%	0 0.0%	0 0.0%
Situation Found							
2,239 71.7%	62 2.0%	74 2.4%	142 4.5%	394 12.6%	211 6.8%	0 0.0%	0 0.0%
Incident Sub-Categories							
Structure Fires	Cooking Fires	Vehicle Fires	Vegetation Fires	Other Fires	Critical Patients*	MVC with Injury	MVC Unknown Injury
8	4	7	26	17	546	118	75
Structure Fire Types							
Residential 6	Commercial 2						
					*Critical Patients: cardiac arrest, chest pain, stroke, seizure, breathing problem, drowning, respiratory distress, respiratory arrest, or trauma system entry.		
					MVC=motor vehicle crash.		

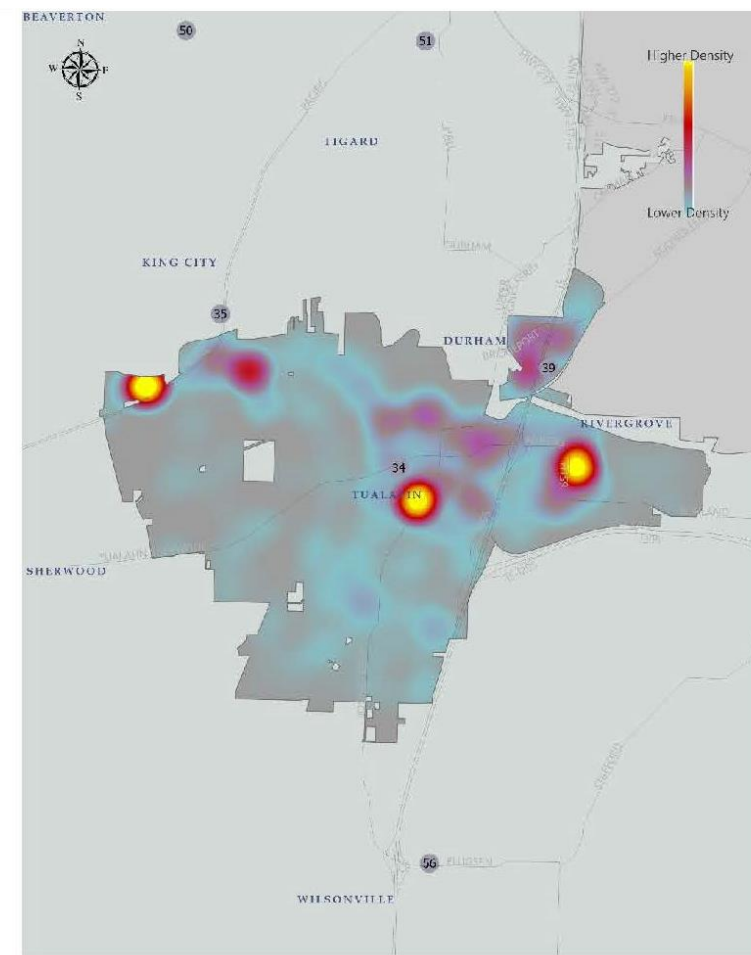

2020

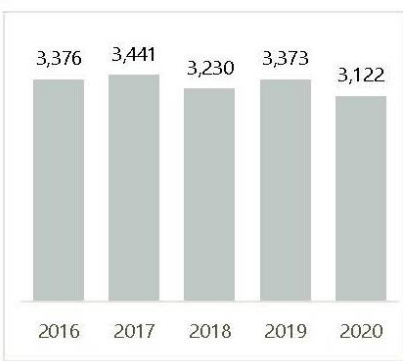
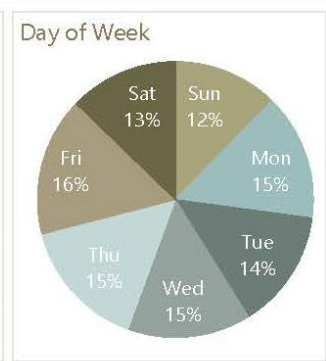
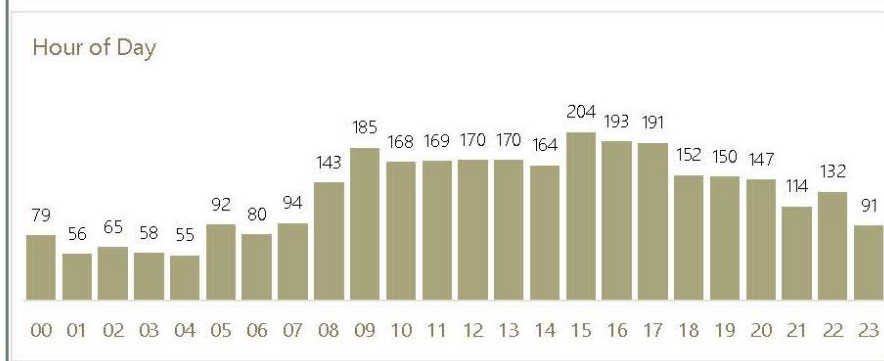

Top Station Responses	
Station 34	55%
Station 35	20%
Station 39	16%
Station 56	4%

Depending on incident severity, units from multiple stations may respond to a single incident.

Data Filters: no test, information, interfacility transports, or mobile health care incidents.
Incident data gathered geospatially based on city boundary.



9695

TOYOTA

TOYOTA

TOYOTA

AC

1-912

1-912

CAUTION

CAUTION



SPINE & LASER
SURGERY CENTER



Tualatin Valley Fire & Rescue Burn Restrictions

Enter Address Here



Welcome to the TVF&R Burn Restriction Lookup Tool!

Search for an address by **entering it above** to look up the burn restrictions at that location . If you don't know the address, use one of these search methods:

- Click the search box and type in an address or choose **Use current location**
- Click within the map

Note: If the property is within the red boundary lines, it is in the Tualatin Valley Fire & Rescue service area. The information provided with this map pertains only to this area. If the property is outside the red boundary line, please contact the appropriate fire service provider for information on burning.

Return to TVF&R [Home Page](#)

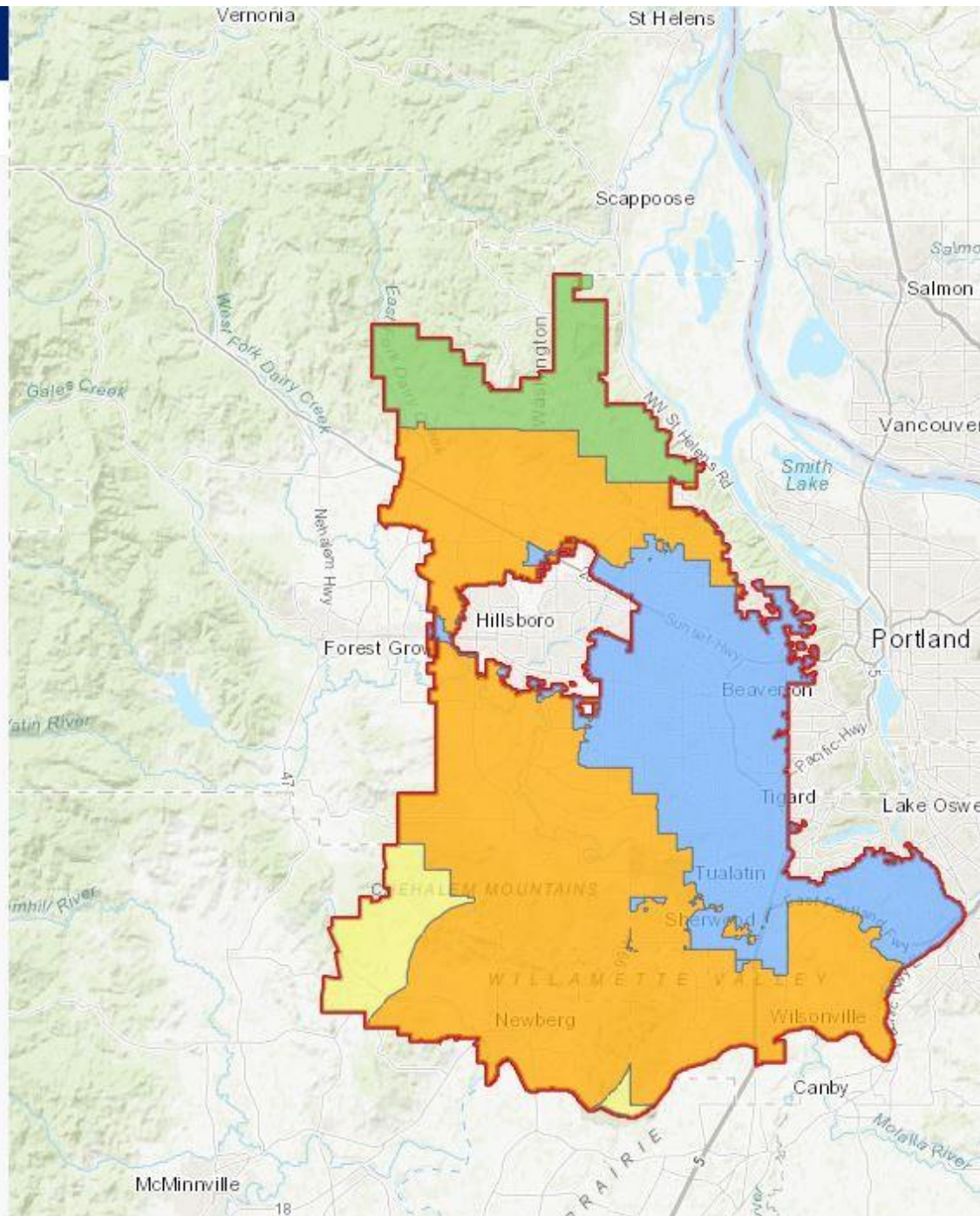

BOND MEASURE AHEAD

**November
2021**



PROJECTS

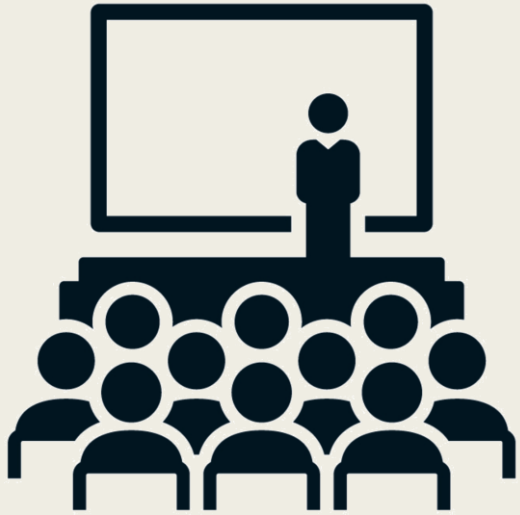

Training Center



Stations



Land

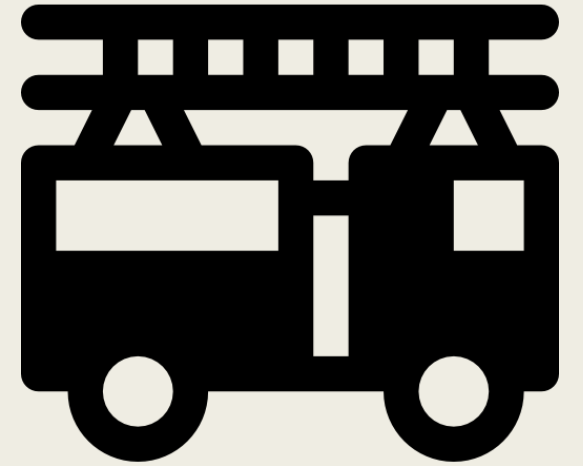

Apparatus

Questions

