



City of

TUALATIN
Basalt Creek
PARKS & RECREATION
PLAN

**PARKS, TRAILS & NATURAL
AREAS UPDATE**

September 11, 2023

BASALT CREEK PARKS & RECREATION PLAN

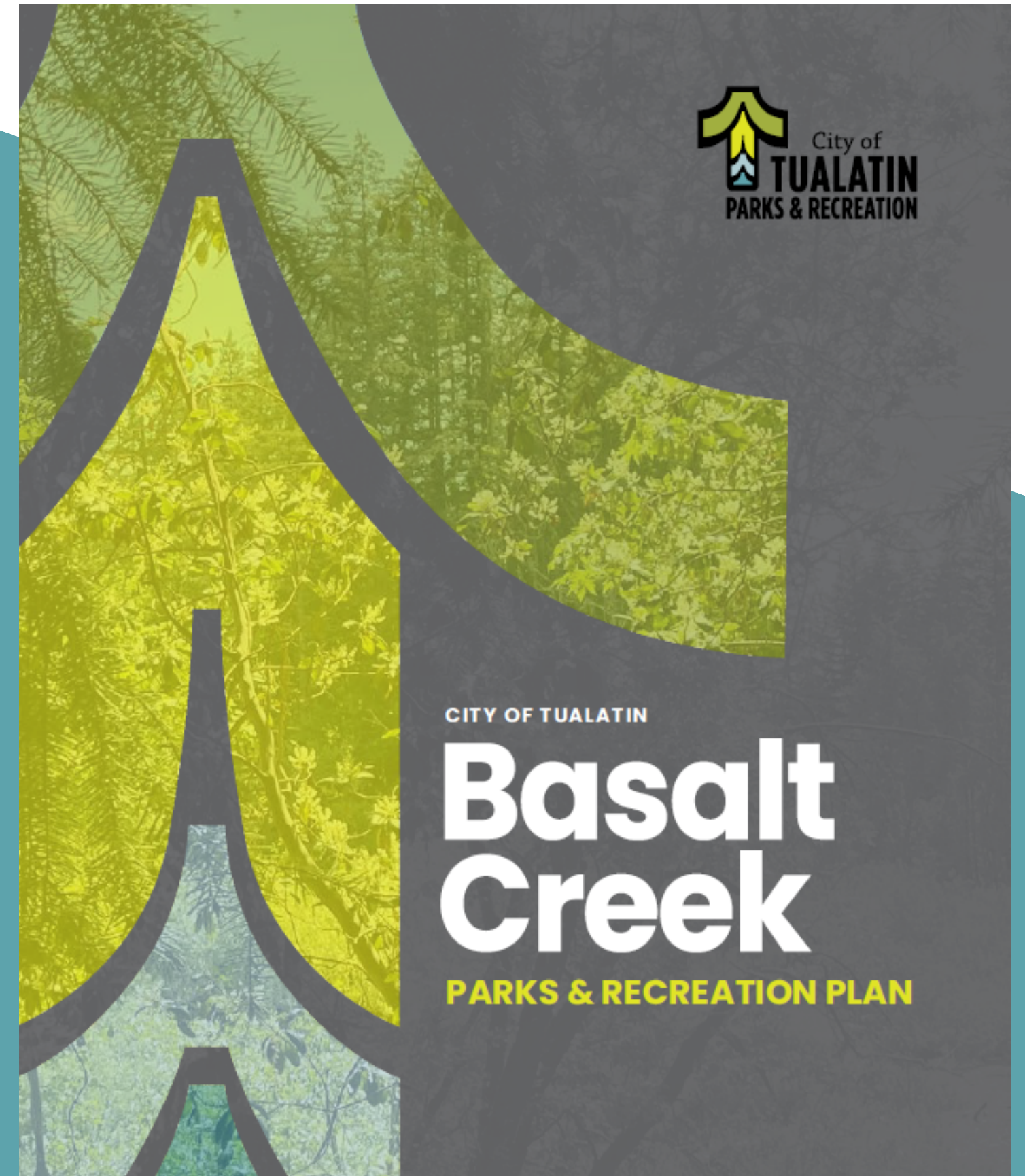

- Outcome of Parks & Recreation Master Plan
- Accepted January 2022
- Informs need for parkland
 - Residential & Employment
 - Parks
 - Trails
 - Natural Areas

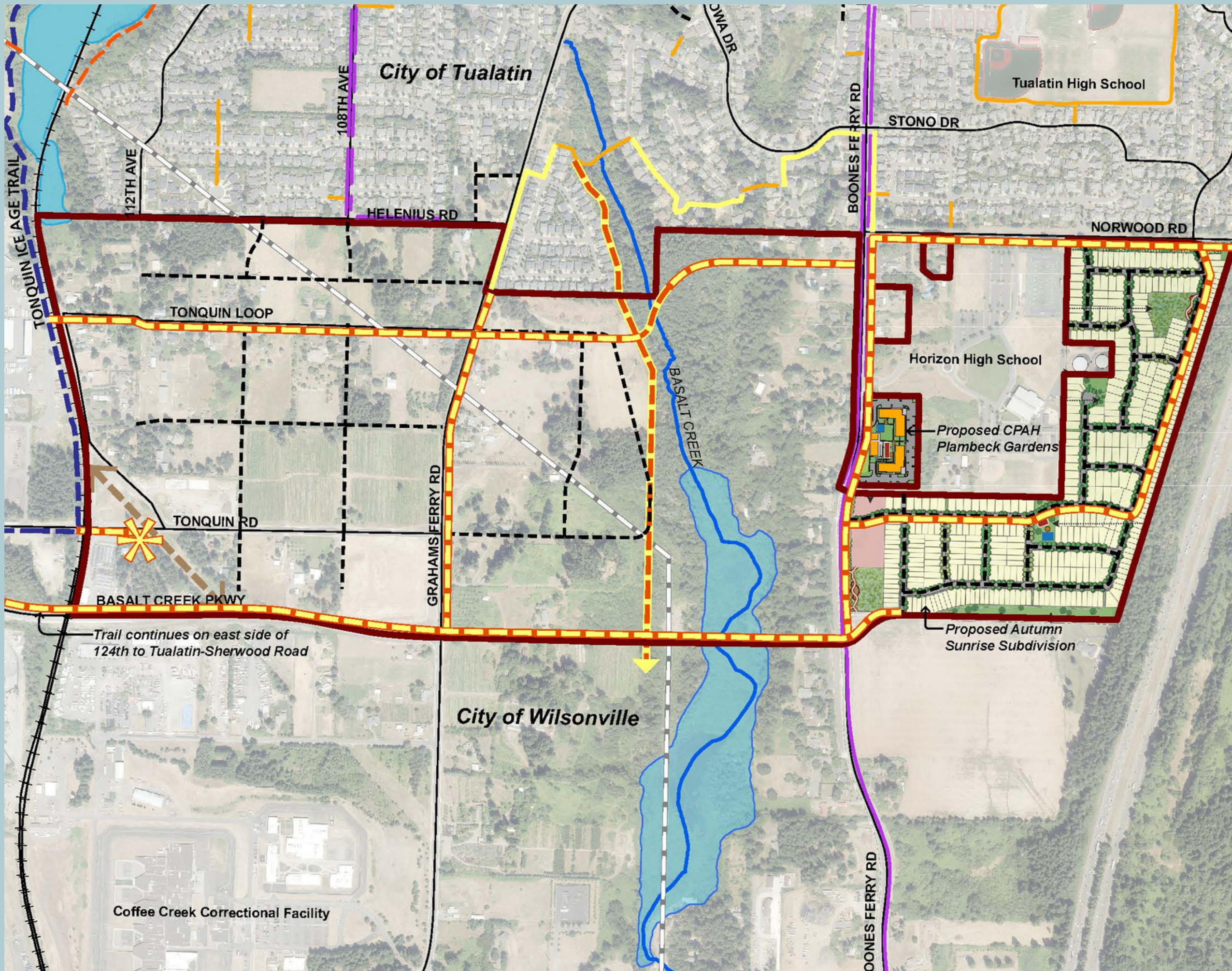



Basalt Creek Trails Concept

Legend

-  Basalt Creek Planning Area
-  Existing Roads
-  Proposed Roads
-  Existing Sidewalk
-  Existing Bike Lanes
-  Existing Trails
- Planned and Proposed Trails
-  Tualatin (general)
-  On-street trail/widened sidewalk
-  Off-street trail/greenway
-  Tonquin Ice Age Trail
-  Sherwood to Sandy Power Line Trail
-  Proposed Trailhead
-  PGE Overhead Power Lines
-  Railroad
-  Streams
-  Waterbodies

Note: As a result of public review of the draft plan, TPARK and Community Development planning staff have identified proposed on-street trails that may result from future development of the street system.

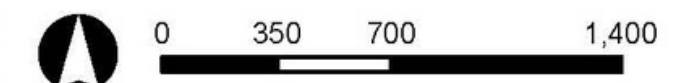



PARKLAND

ACQUIRED

23515 SW Boones Ferry Road
7.69 Acres

23465 SW Boones Ferry Road
6.35 Acres

PENDING

11200 SW Tonquin Road
3.63 Acres

PROPERTY
LOCATION

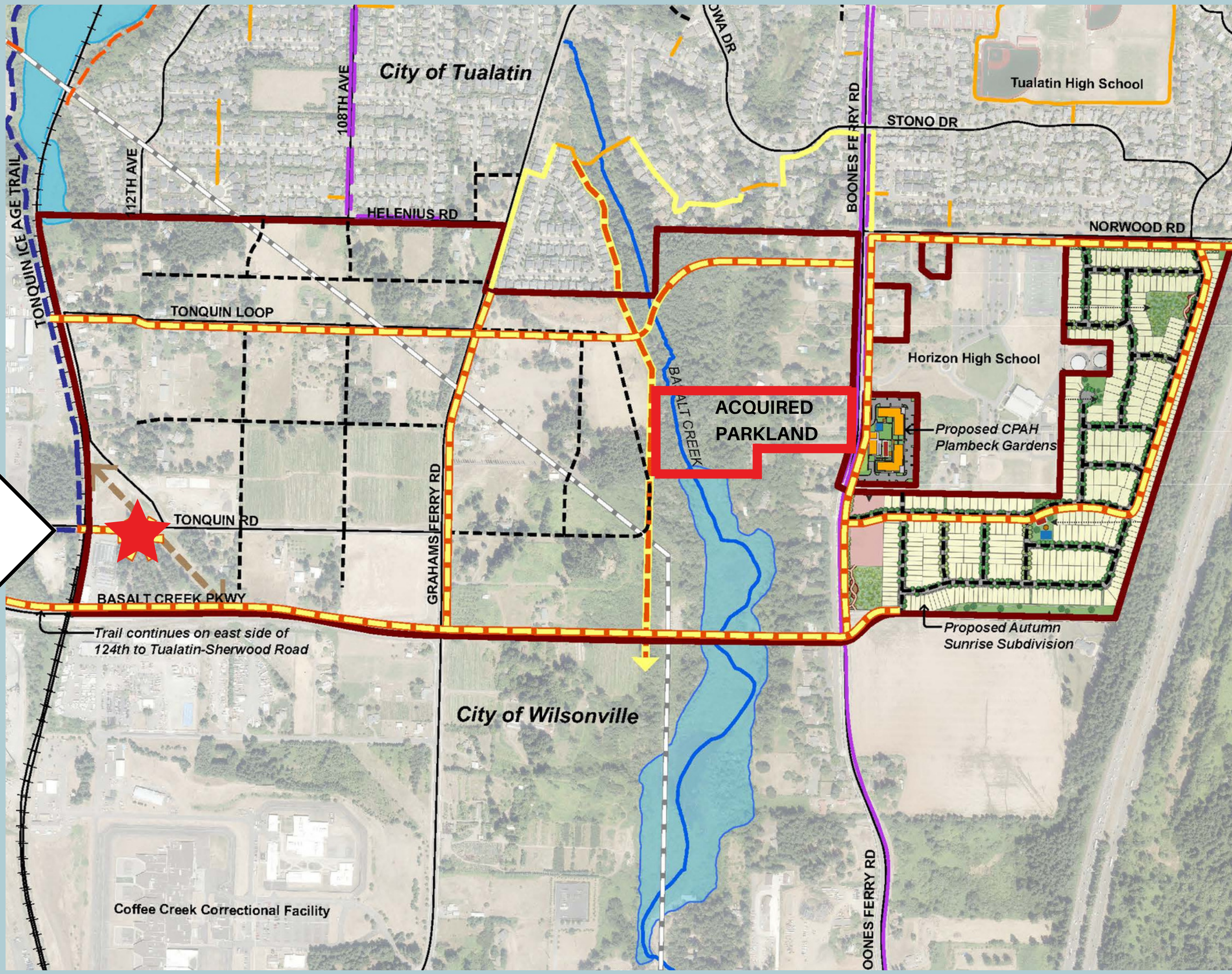



Ice Age Tonquin Trail
(future)

WES
Commuter
Rail Line

To
Wilsonville

SW Tonquin Rd

Site 851
Subject
Surplus
Property

Sherwood to Sandy
Powerline Trail
(future)

SW Basalt Creek Rd

QUESTIONS



September 11, 2023

