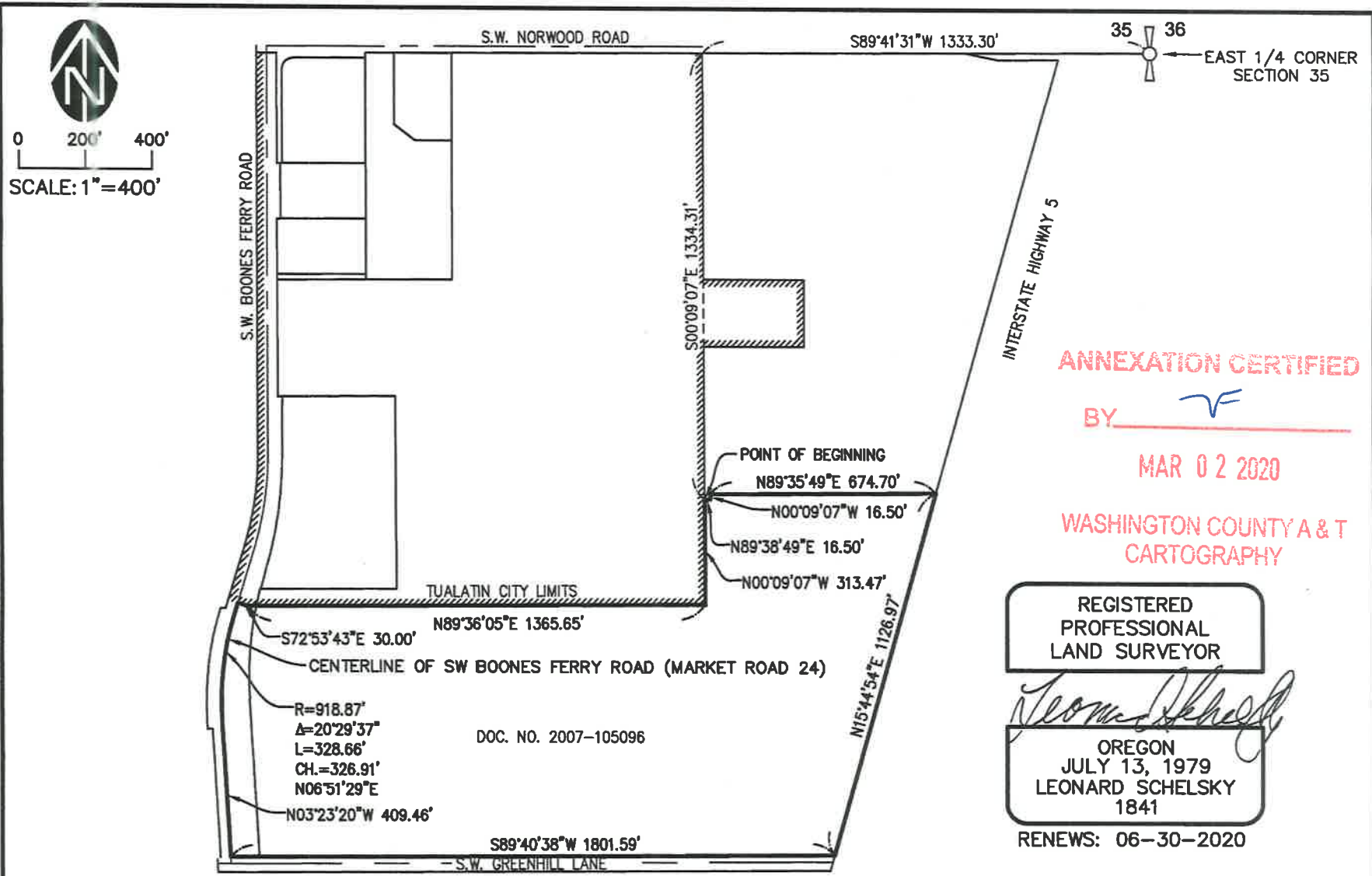

**Exhibit 2**  
**Ordinance No. 1430-20**



**ANNEXATION CERTIFIED**  
BY           
**MAR 02 2020**  
**WASHINGTON COUNTY A & T**  
**CARTOGRAPHY**

REGISTERED  
PROFESSIONAL  
LAND SURVEYOR  
*Leonard Schelsky*  
OREGON  
JULY 13, 1979  
LEONARD SCHELSKY  
1841  
RENEWS: 06-30-2020

**EXHIBIT B**  
LOCATED IN THE SOUTH 1/2 OF SECTION 35  
TOWNSHIP 2 S., RANGE 1 W., W.M.  
WASHINGTON COUNTY, OREGON

DATE	3/02/2020
DRAWN BY	CAJ
CHECKED BY	LJS
REVISION	1
JOB NO.	2401-001

**WESTLAKE**  
CONSULTANTS inc.

ENGINEERING ♦ SURVEYING ♦ PLANNING

PACIFIC CORPORATE CENTER  
15115 S.W. SEQUOIA PARKWAY, SUITE 150 (503) 684-0652  
TIGARD, OREGON 97224 FAX (503) 624-0157

J:\2401-001\3\SURVEY\CAD\DWG\2401-001X.DWG 2020-03-02 12:51 PM - CAJ