



CITY OF TUALATIN
**Basalt
Creek**
PARKS & RECREATION PLAN

Draft - November 2, 2021



City of
TUALATIN
Basalt Creek
PARKS & RECREATION

PLAN

January 10, 2022

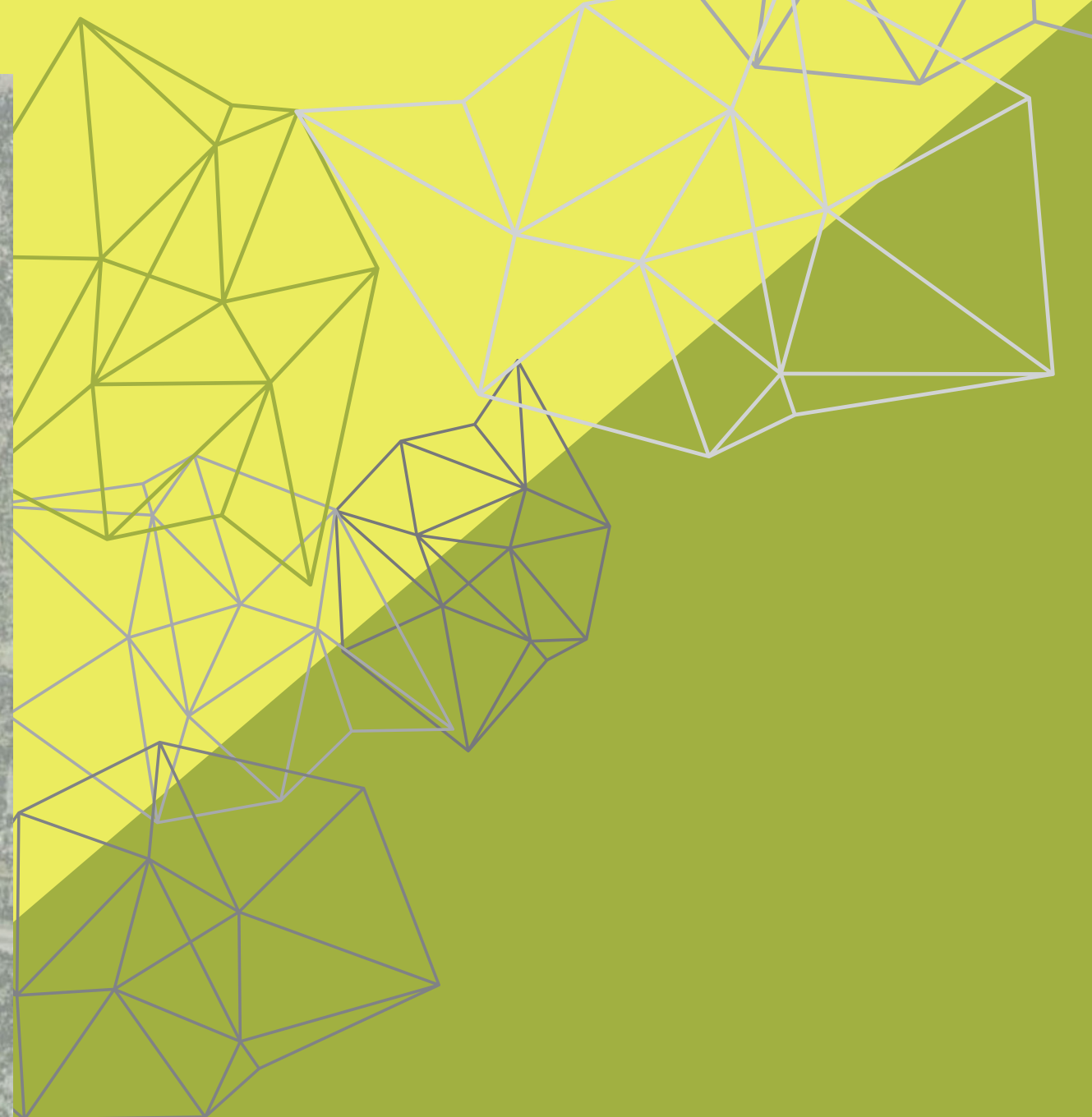
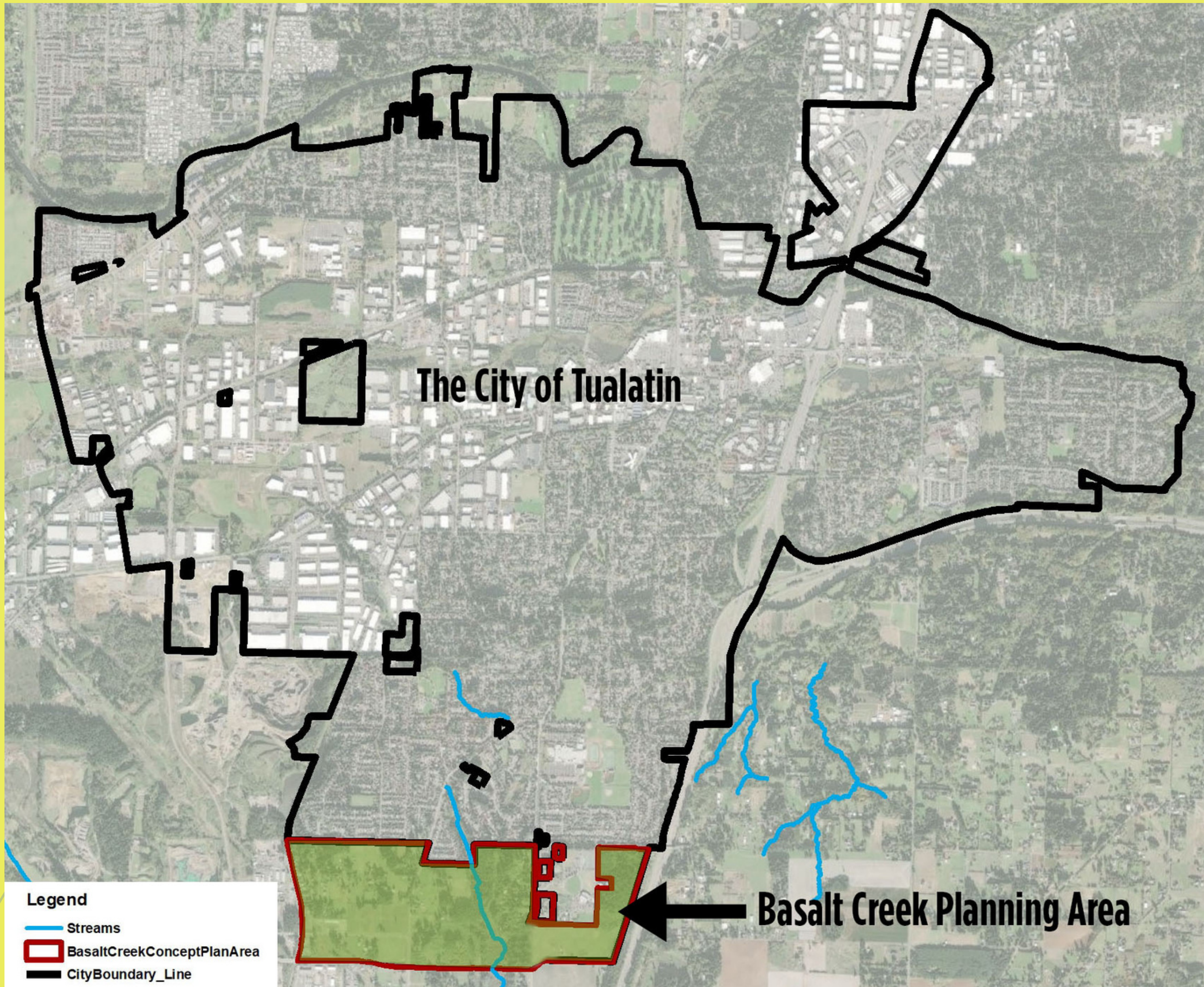



PURPOSE & BACKGROUND

- Parks & Recreation Master Plan
- Plan for expanding community Parks & Recreation needs
- Address needs of new residential, manufacturing & commercial areas
- Assess potential site acquisition opportunities



VISION & GOALS

- Parks & Recreation Master Plan Goal Alignment
- City Council Vision & Priorities
- Basalt Creek Comprehensive Plan

PROCESS OVERVIEW

MARCH
2021



Assessing
recreation
opportunities



Engaging
with
community
members &
stakeholders



Establishing
a parks &
recreation
development
framework



Identifying
key parks &
recreation
investments



Estimating
costs



Identifying
steps towards
implementation



Basalt Creek Parks
& Recreation Plan

DECEMBER 2021



Scan the QR code with your smartphone camera to visit the website for more information

NEIGHBORHOOD & PROPERTY OWNERS FOCUS GROUP

Open House

Please join us share your ideas to help plan for parks for your Basalt Creek Area.

We look forward to meeting with you and hearing your thoughts to ensure resources are provided. If you would like more information on this process or are unable to attend, please visit the website where you can find out more, take the latest survey, share your thoughts, and learn about other engagement events and meetings.

**THURSDAY
SEPTEMBER 9, 2021
6PM**

Ibach Park
Large Picnic Shelter
10455 SW Ibach St.
Tualatin, OR 97062

TualatinOregon.gov/Recreation → Click Basalt Creek Parks and Recreation Plan

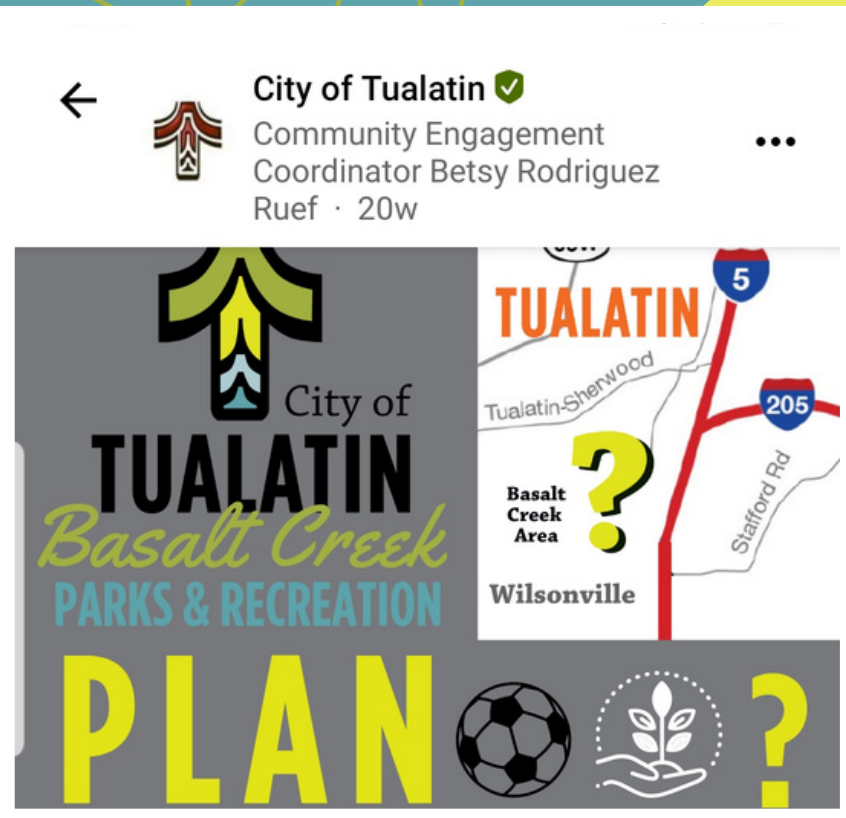

COMMUNITY ENGAGEMENT

- Community Event, Open House & Public Meetings
- Emails & Social Media Notifications
- Surveys & Webpage
- Focus Groups
- Internal Meetings with Partners
- Local Media Coverage

BASALT CREEK PARKS & RECREATION PLAN CHAPTERS

- Executive Summary
- Introduction
- Existing Conditions & Site Analysis
- Vision & Goals
- Community Engagement
- Parks & Recreation Concept
- Implementation

EXISTING CONDITIONS & SITE ANALYSIS



- Land Use
- Natural Area & Features
- Circulation System
- Unincorporated Washington County & Annexation
- Acquisition Criteria
- GIS Site Opportunities Assessment

COMMUNITY CONCERNS & QUESTIONS

- Traffic
- Metro Title 13 Lands / Natural Areas
- Stormwater planning
- Sports Complex
- Bridge
- Land Acquisition

PARKS & RECREATION CONCEPT

- Parks and Recreation Framework
- West Opportunity Area
- Central Opportunity Area
- East Opportunity Area
- Trail Concept
- Land Acquisition

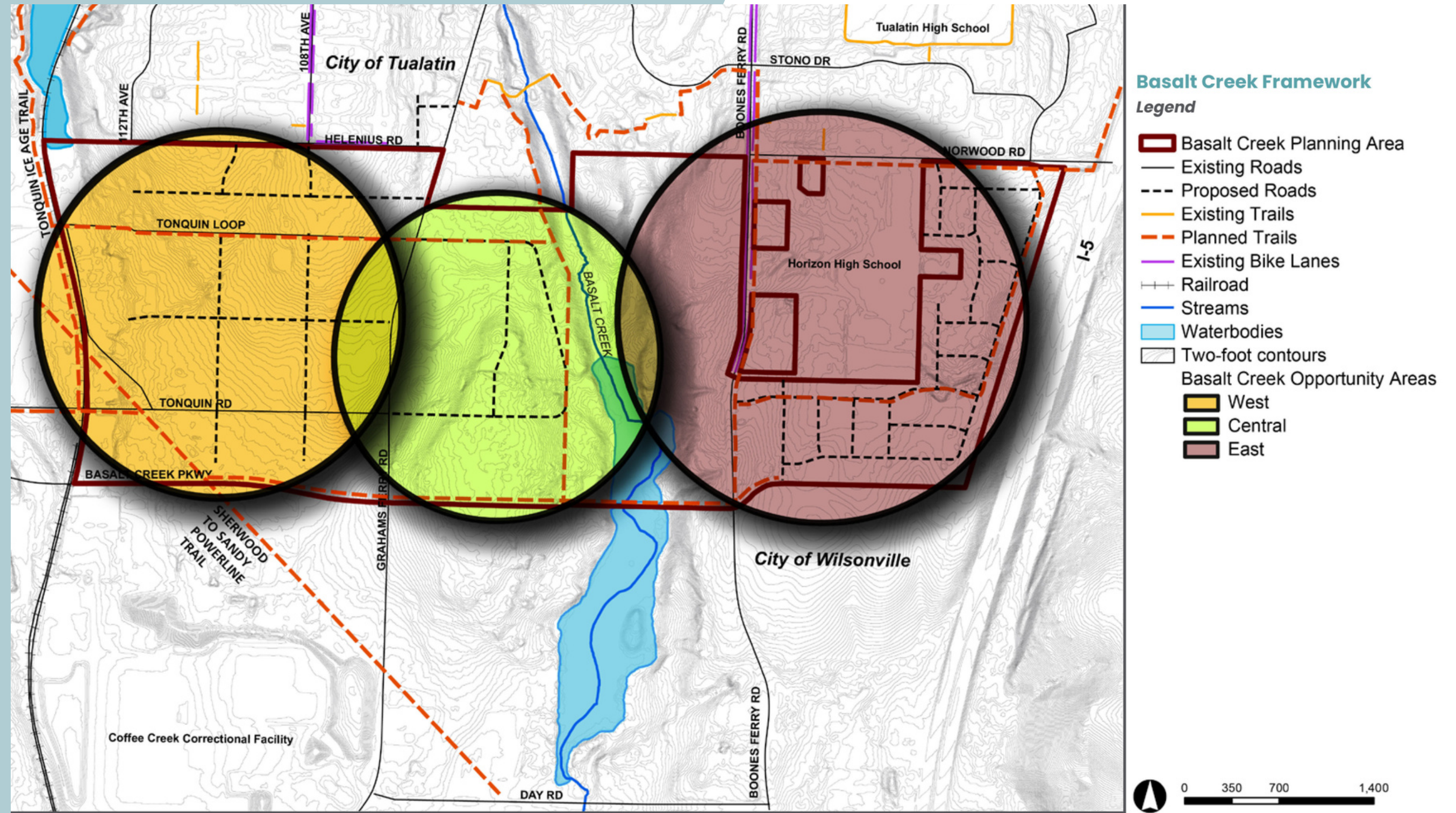

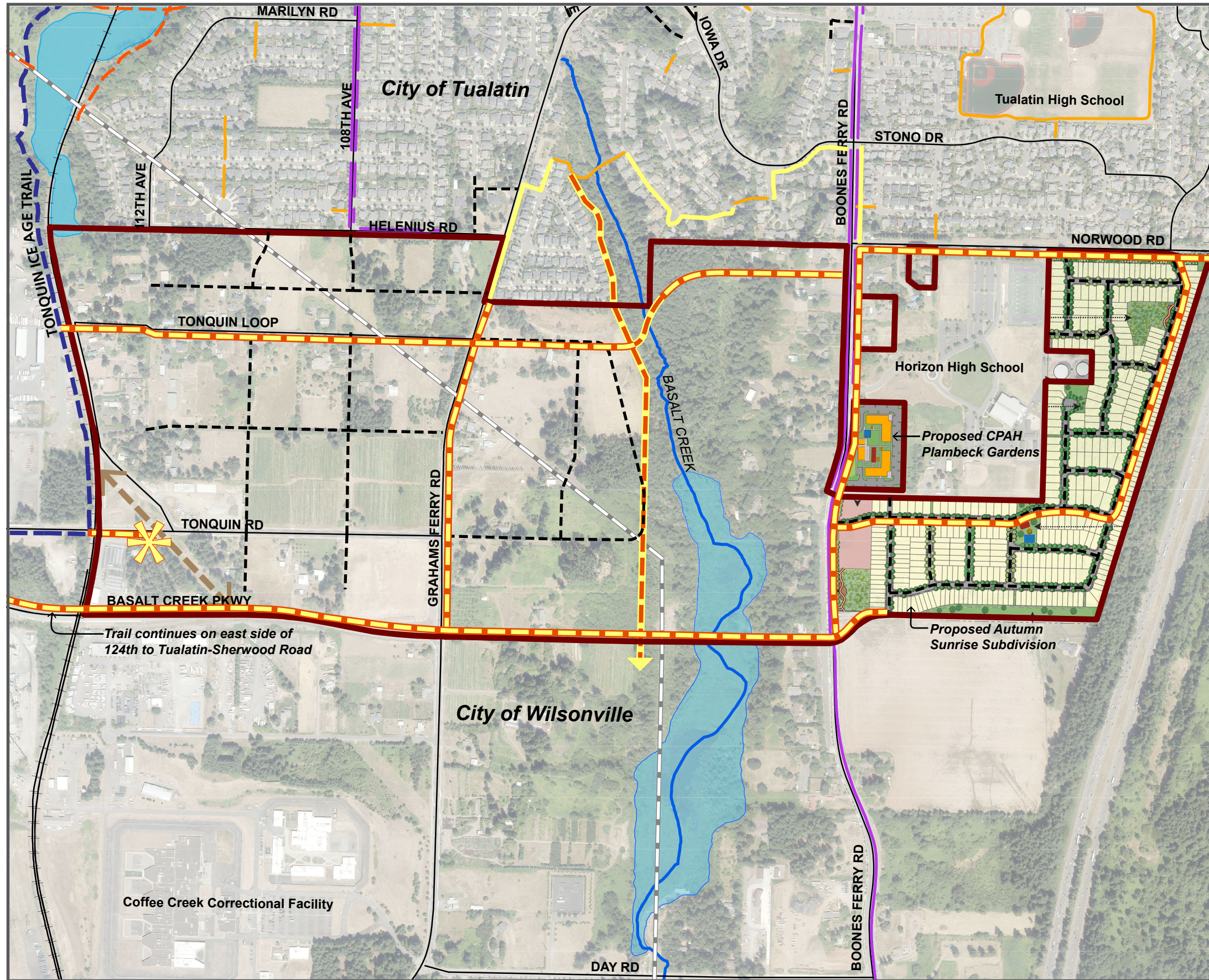

Basalt Creek Trails Concept

Legend

- Basalt Creek Planning Area
- Existing Roads
- Proposed Roads
- Existing Sidewalk
- Existing Bike Lanes
- Existing Trails
- Planned and Proposed Trails**
- Tualatin (general)
- On-street trail/widened sidewalk
- Off-street trail/greenway
- Tonquin Ice Age Trail
- Sherwood to Sandy Power Line Trail
- ✱ Proposed Trailhead
- PGE Overhead Power Lines
- Railroad
- Streams
- Waterbodies

Note: On-street trails (enhanced sidewalks or multi-use paths) in residential areas to follow future development street systems.

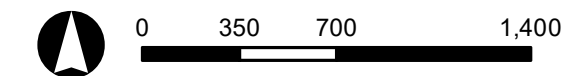



IMPLEMENTATION

- Cost Estimates
 - Land acquisition costs
 - Site Development costs
- Land Use and Zoning Change Process
- Action Plan
 - Coordination & Funding
 - Acquisition
 - Site Design Development & Construction
 - Activation



- Council Consideration of Acceptance
- Consideration of Adoption

QUESTIONS