



Tualatin-Sherwood Rd/ Boones Ferry Rd/ Railroad Intersection Improvement Concept Evaluation

January 12, 2026

Agenda



- Review Project location
- Phase 1 schedule
- Overall Project schedule
- Consultant & staff responsibilities for Phase 1
- Questions



CITY of
TUALATIN

**Portland & Western
Railroad**

**Tualatin-Sherwood Rd
& Boones Ferry Rd
Project Area**

BOONES FERRY RD

BOONES FERRY RD

NYBERG RD

MARTINAZZI AVE

INTERSTATE 5

TUALATIN-SHERWOOD RD





COUNCIL 1

Introduce Council to the project with detailed project information. Request that Council approve the contract for Kittelson.

MEETING 2

Get direction from Council to pursue a grade-separated project or not based on preliminary information from Kittelson.

PUBLIC ENGAGEMENT SURVEY 1

Survey the Community
Possible Questions:
What is your experience with this intersection?
What is your priority?
How do you use this intersection?
Open-ended comments

TECH COMMITTEE

Evaluation survey results.
Committee of reps from:
Planning Commission, TSP,
Downtown Revitalization,
Washington County, Tri-met,
Railroad (unpaid), Affected
businessowners, Community
members, and City staff.
Prepare findings for Council.

COUNCIL MEETING 3

Present Council with survey results and evaluations from the Tech Committee, and findings from Kittelson.
Have Council decide between surface improvements and grade separation. Project size type will be narrowed based on this decision.

PUBLIC ENGAGEMENT SURVEY 2

Inform the community about the project further. Host open house both virtually and in person to provide information. Gather feedback on options that Council narrowed down, as well as options that are less likely to be selected. Request project prioritization.

COUNCIL MEETING 4

Council to receive ranked results from Survey #2 and Open House feedback.

Council to select final option to move forward in the process

Invite
Council
to survey
via email

This may
require
more
than one
meeting

Invite
Council
to survey
via email

Kittelson
Work



CITY of
TUALATIN

Overall Project Schedule

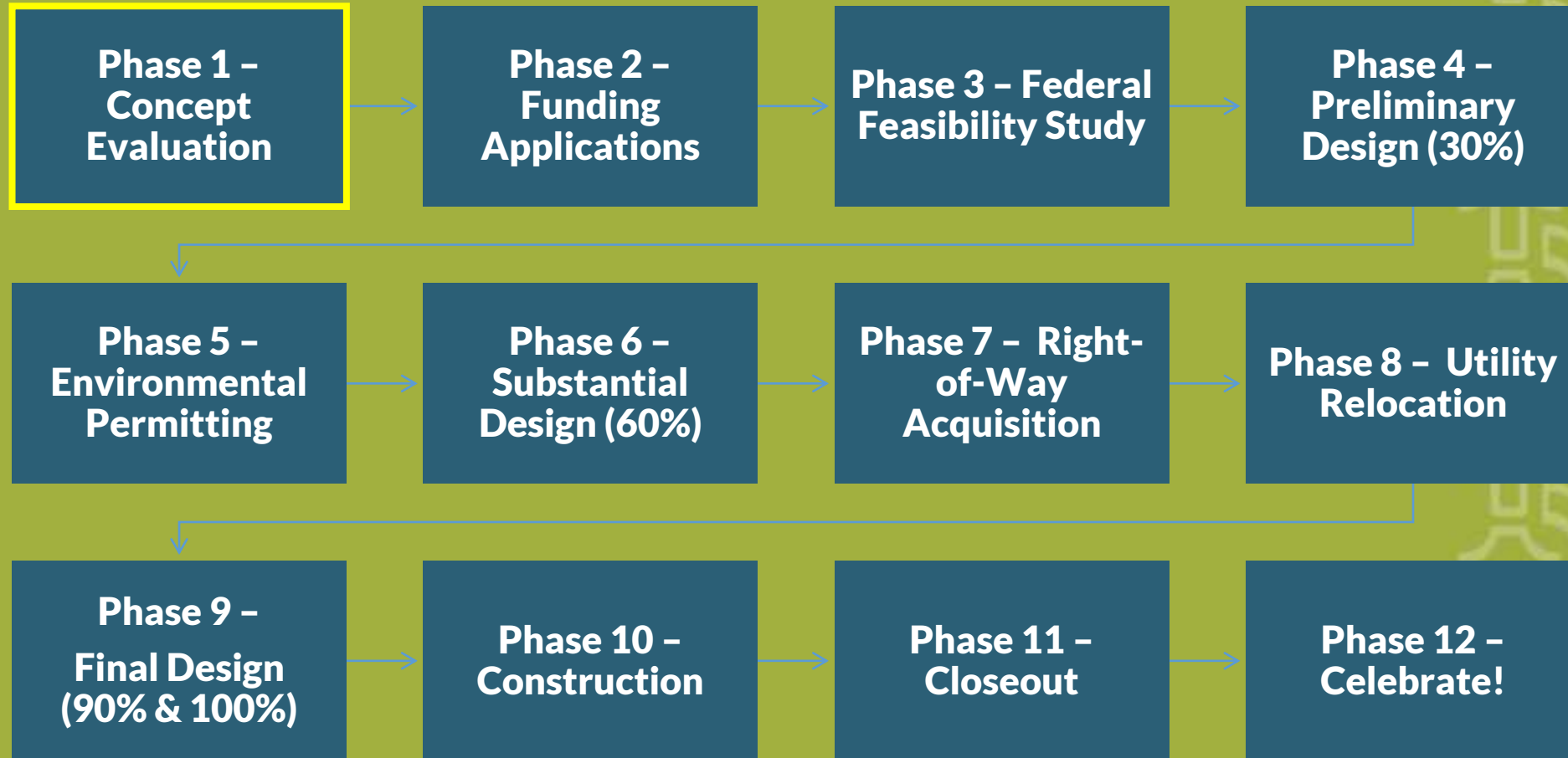

Overall Project Schedule*

2025 2026 2027 2028 2029 2030 2031 2032 2033 2034 2035 2036 2037

Concept Evaluation

Funding Applications

Federal Feasibility Study

Preliminary Design
(30%)

Environmental
Permitting

Substantial Design
(60%)

Right-of-Way Acquisition

Utility Relocation

Detailed & Final Design

Construction

Closeout

** Could change depending on selected improvement option*

Consultant & Staff Phase 1 Responsibilities

- Conduct high-level analysis of grade-separated options
- Review existing conditions
- Present high-level analysis of grade-separated options to Council (cost, timeline, affected area, special considerations, etc.)
- Assemble options
- Evaluate options
- Narrow list to three options (plus small and no-build)
- Deeper evaluation of option finalists
- Present finalists to Public and Council

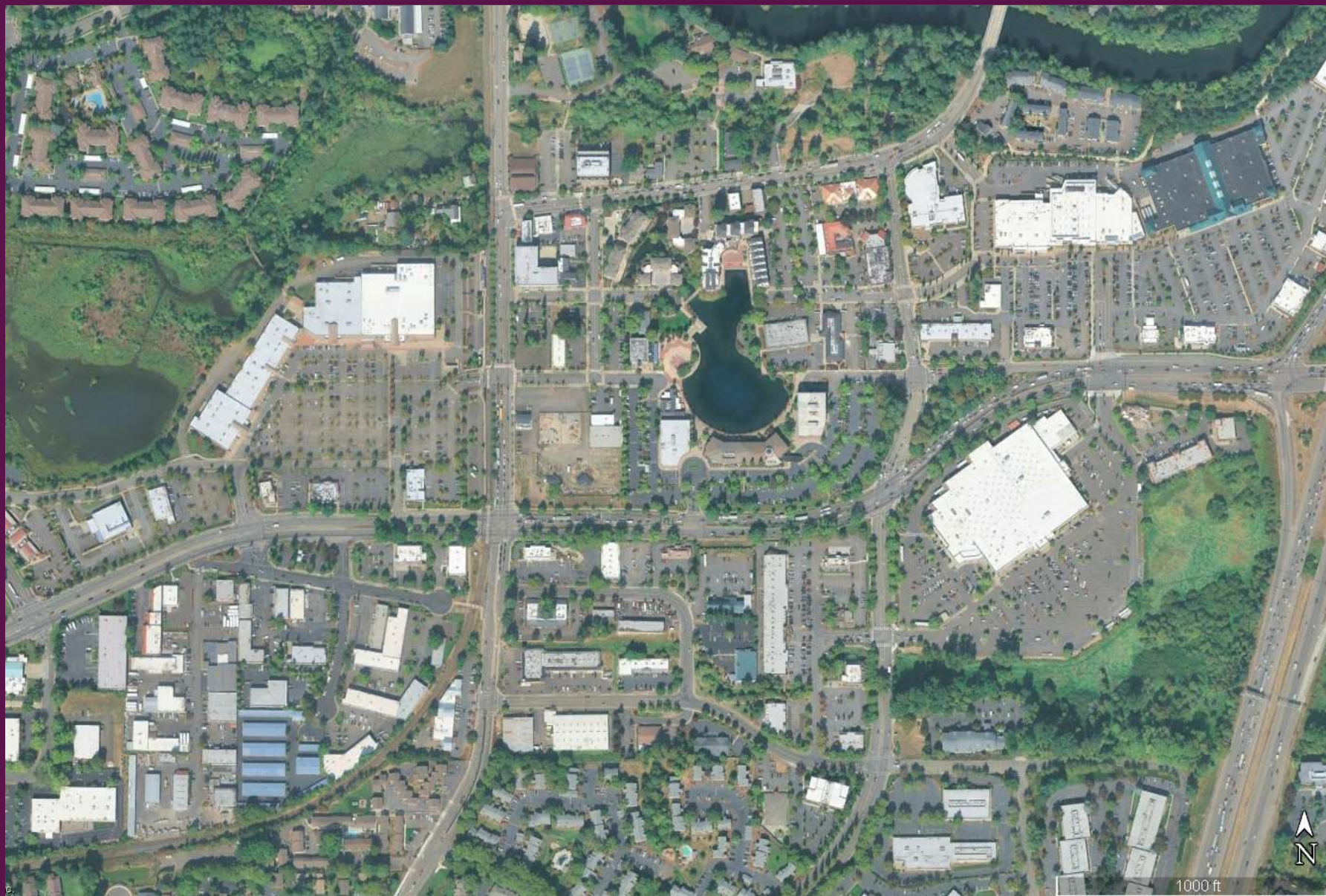

Questions?

