



Tualatin Area Ice Age Floods Foundation



Who We Are



**Path of the
Missoula Floods**

Ice Age Floods National Geologic Trail - Master Trail Map

National Park Service
U.S. Department of the Interior
Ice Age Floods NGT

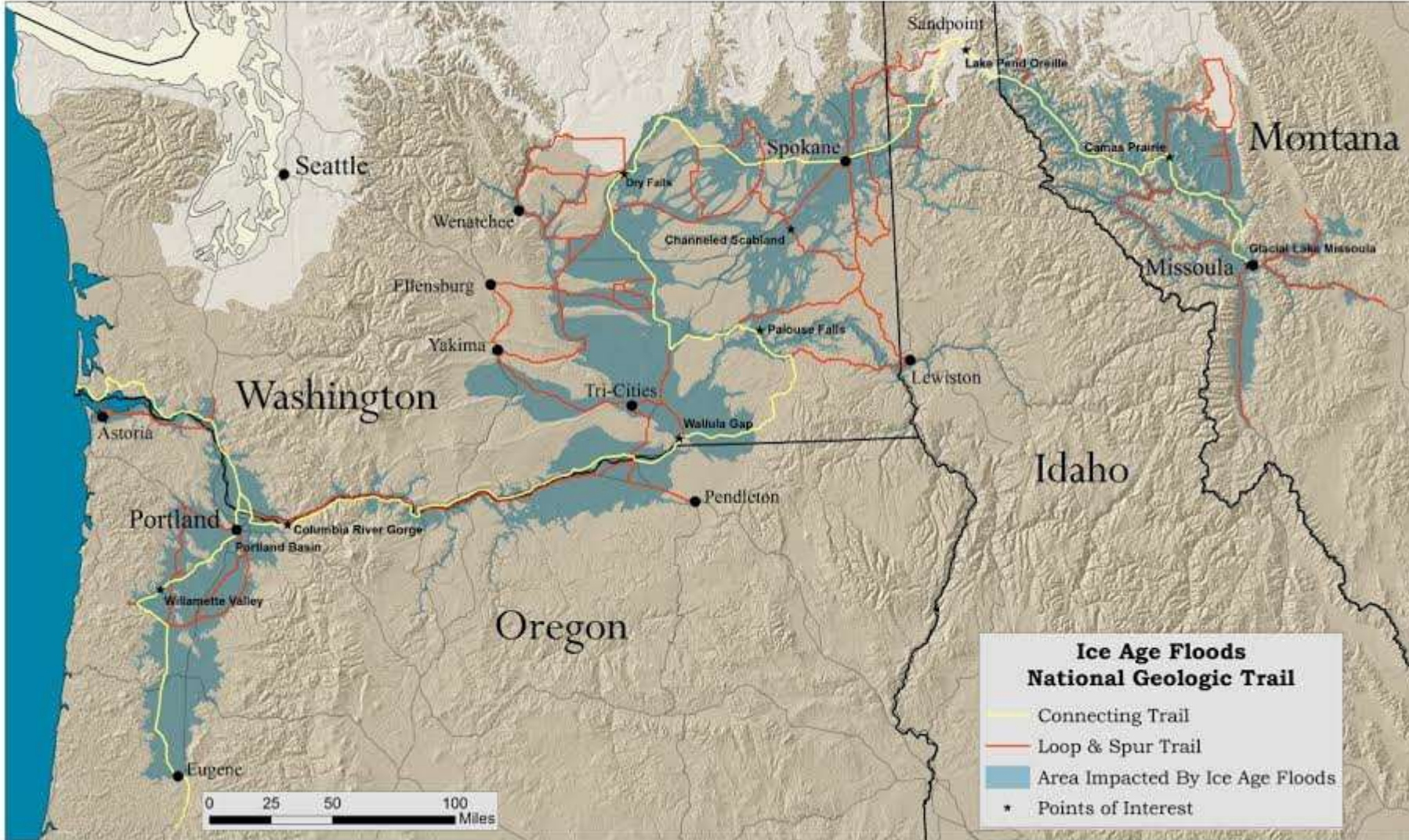

Our Vision

- A visitor's center in Tualatin
 - as part of the National Park Service & Ice Age Floods National Geologic Trail

Current Status

- Tualatin Library serves as interim visitor's center
- Tualatin has many trail and park features devoted to the Ice Age Floods

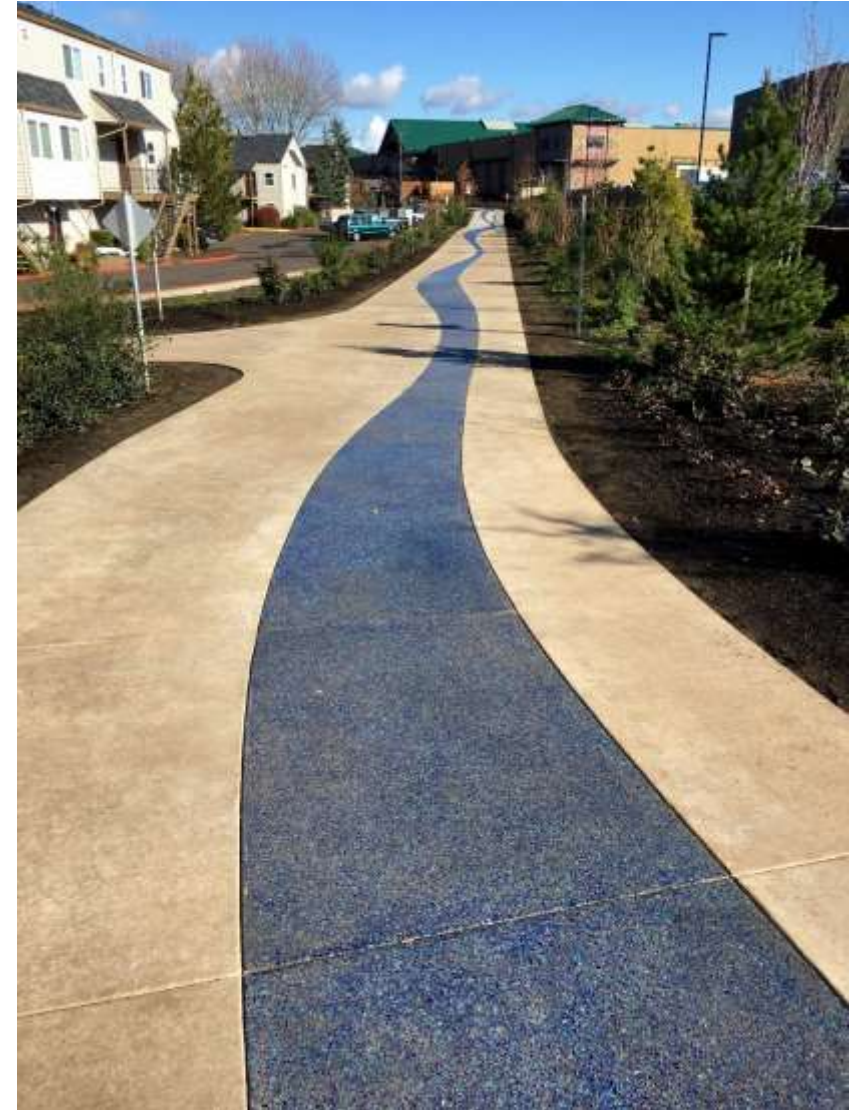

Our Goals

1. Children throughout the region visit, along with many adults
2. Awareness of the natural history of the area (topography and animals)

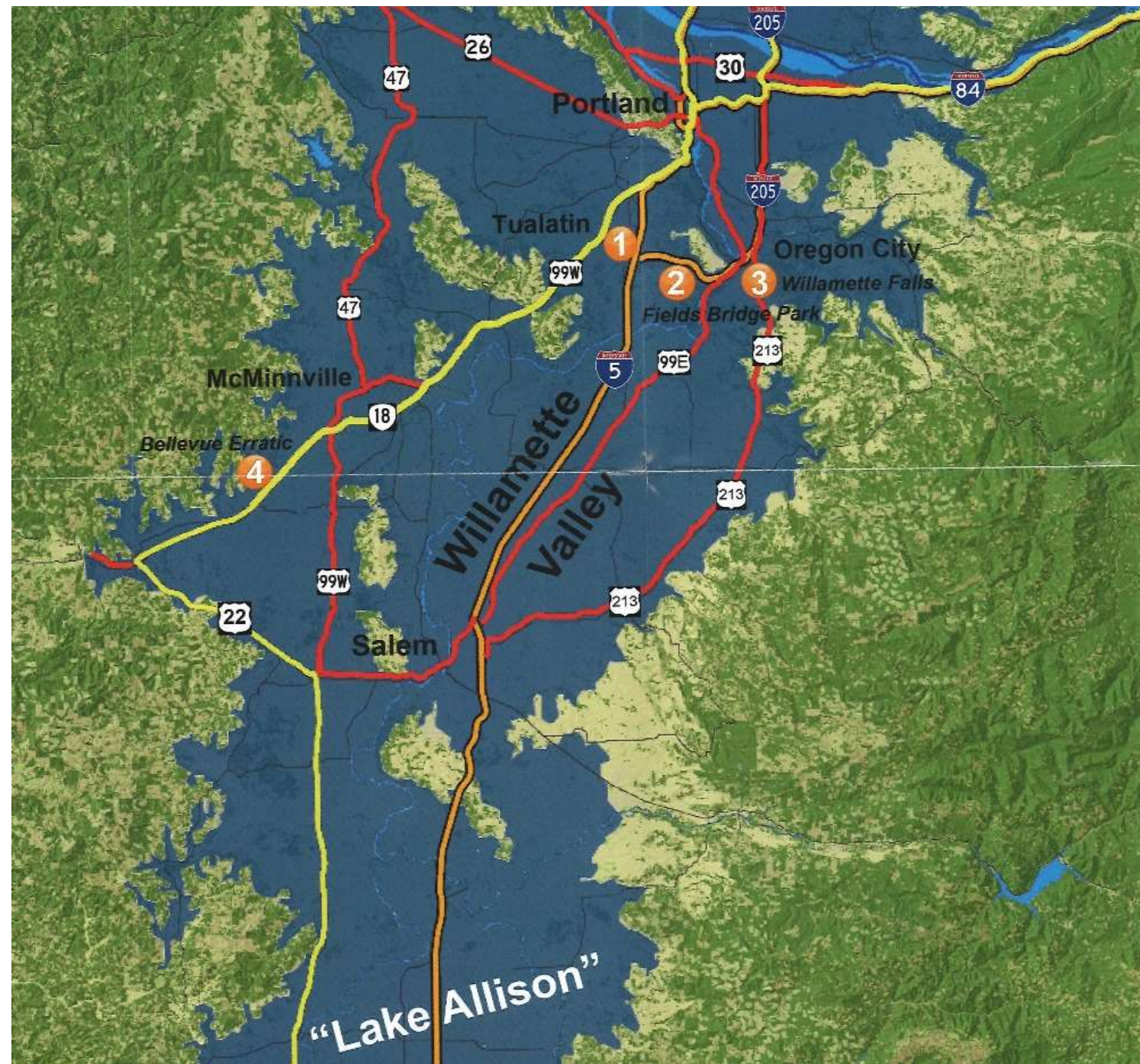

2020 Mike Full and Andy Fujii
discover a *Castoroides* left mandible



The Giant Ice Age Beaver!



Our Goals

3. Awareness of the native people who lived here first



COSTUME OF A CALLAPUYA INDIAN.

Four Themes of the Visitor's Center

- Big picture of the Ice Age Floods in the Pacific Northwest
- Ice Age Floods locally
- Native people of the region (Kalapuya people)
- Large animals living here when the floods happen

Our Request

- We want to partner with the City of Tualatin
- We are proud of Tualatin and its history
- We want Tualatin to be proud of us

