

Madeleine Nelson

From: Madeleine Nelson
Sent: Wednesday, October 9, 2024 11:26 AM
To: Ken Sandblast; Julia Glisson; Ken Allen; Pastor Randy Campbell
Cc: Steve Koper
Subject: Notice of Hearing: PMA24-0004 "Norwood Plan Map Amendment"
Attachments: PMA 24-0004 Notice.pdf



NOTICE OF HEARING AND OPPORTUNITY TO COMMENT

NOTICE IS HEREBY GIVEN that a public hearing will be held before the City of Tualatin City Council at 7:00 p.m., **Monday, December 9, 2024**, held online over Zoom and additionally accessible at the Tualatin City Services Building (10699 SW Herman Road).

Westlake Consultants Inc., on behalf of Norwood Horizon Holdings, LLC and Property Owner Horizon Community Church, request approval of:

A Plan Map Amendment PMA 24-0004: The proposal requests the zone change from Institutional (IN) to Medium-Low Density Residential (RML) for property located on an 8.3-acre site at 23370 SW Boones Ferry Road (Tax Lot: 2S135D000106).

You may view the application materials on our Projects web page: <https://www.tualatinoregon.gov/planning/pma24-0004-norwood-plan-map-amendment>

Comments due for staff report: **November 20, 2024**. Comments made after that date but prior to the close of the written record will be included in the written record but may not be included in the staff report to the City Council.

To grant the amendment, Council must find the proposal meets the applicable criteria of Tualatin Development Code (TDC) Chapters 32 and 33 and the Tualatin Comprehensive Plan; Applicable Oregon Statewide Planning Goals; Applicable Oregon Administrative Rules including compliance with the Transportation Planning Rule; and Metropolitan Service District's Urban Growth Management Functional Plan.

Individuals wishing to comment may do so in writing to the Planning Division prior to the hearing and/or present written and/or verbal testimony to the City Council at the hearing prior to the close of the written record. Testimony should be directed to the applicable criteria or those criteria the person testifying believes apply.

The public hearing process begins with a staff presentation, followed by testimony by proponents, testimony by opponents, and rebuttal. Individual testimony may be limited. At the conclusion of the hearing, the City Council will deliberate and make a decision based on the facts and arguments in the public record. Before the hearing is closed, a participant may request that the record remain open for at least seven days after the hearing.

Everyone is invited to attend the hearing and comment on the application’s approval criteria. Failure of an issue to be raised in the hearing, in person, or by letter, or failure to provide sufficient specificity to afford the decision maker an opportunity to respond to the issue precludes appeal to the State Land Use Board of Appeals (LUBA) based on that issue. The failure of the applicant to raise constitutional or other issues relating to proposed conditions of approval with sufficient specificity to the decision maker to respond to the issue precludes an action for damages in circuit court.

A copy of the staff report, findings, and draft Ordinance on PMA 24-0004 will be available one week before the hearing at: <https://www.tualatinoregon.gov/citycouncil>.

Application materials are public record and are available for review. Copies can be viewed online or obtained at a reasonable cost, by contacting the Planning Division (503-691-3026 or planning@tualatin.gov).



Madeleine Nelson
Assistant Planner
Planning Division
Phone: 503.691.3027
tualatinoregon.gov

Madeleine Nelson

From: Madeleine Nelson
Sent: Wednesday, October 9, 2024 11:27 AM
To: Sherilyn Lombos; Don Hudson; Kim McMillan; Steve Koper; Heather Heidel; Kevin McConnell; Mike McCarthy; Tony Doran; Hayden Ausland; Tom Scott; Martin Loring; Rich Mueller; Ross Hoover; Tom Steiger; Terrance Leahy; Erin Engman; Keith Leonard; Lindsey Hagerman
Cc: planning@sherwoodoregon.gov; neamtzu@ci.wilsonville.or.us; Dyami_Valentine@washingtoncountyor.gov; theresa_cherniak@co.washington.or.us; deqinfo@deq.state.or.us; landusenotifications@oregonmetro.gov; ODOT_R1_DevRev@odot.oregon.gov; baldwinb@trimet.org; LUComments@cleanwaterservices.org; alex.mcgladrey@tvfr.com; KHerrod@republicservices.com; trose1@ttsd.k12.or.us; gbennett@sherwood.k12.or.us; info@theintertwine.org; Anneleah@tualatinchamber.com; OR.METRO.ENGINEERING@ZIPLY.COM; tod.shattuck@pgn.com; brandon.fleming@pgn.com; kenneth.spencer@pgn.com; David Underwood; richard.girard@nwnatural.com; icrawford@wccca.com
Subject: Notice of Hearing: PMA24-0004 "Norwood Plan Map Amendment"
Attachments: PMA 24-0004 Notice.pdf



NOTICE OF HEARING AND OPPORTUNITY TO COMMENT

NOTICE IS HEREBY GIVEN that a public hearing will be held before the City of Tualatin City Council at 7:00 p.m., **Monday, December 9, 2024**, held online over Zoom and additionally accessible at the Tualatin City Services Building (10699 SW Herman Road).

Westlake Consultants Inc., on behalf of Norwood Horizon Holdings, LLC and Property Owner Horizon Community Church, request approval of:

A Plan Map Amendment PMA 24-0004: The proposal requests the zone change from Institutional (IN) to Medium-Low Density Residential (RML) for property located on an 8.3-acre site at 23370 SW Boones Ferry Road (Tax Lot: 2S135D000106).

You may view the application materials on our Projects web page: <https://www.tualatinoregon.gov/planning/pma24-0004-norwood-plan-map-amendment>

Comments due for staff report: **November 20, 2024**. Comments made after that date but prior to the close of the written record will be included in the written record but may not be included in the staff report to the City Council.

To grant the amendment, Council must find the proposal meets the applicable criteria of Tualatin Development Code (TDC) Chapters 32 and 33 and the Tualatin Comprehensive Plan; Applicable Oregon Statewide Planning Goals; Applicable Oregon Administrative Rules including compliance with the Transportation Planning Rule; and Metropolitan Service District's Urban Growth Management Functional Plan.

Individuals wishing to comment may do so in writing to the Planning Division prior to the hearing and/or present written and/or verbal testimony to the City Council at the hearing prior to the close of the written record. Testimony should be directed to the applicable criteria or those criteria the person testifying believes apply.

The public hearing process begins with a staff presentation, followed by testimony by proponents, testimony by opponents, and rebuttal. Individual testimony may be limited. At the conclusion of the hearing, the City Council will deliberate and make a decision based on the facts and arguments in the public record. Before the hearing is closed, a participant may request that the record remain open for at least seven days after the hearing.

Everyone is invited to attend the hearing and comment on the application's approval criteria. Failure of an issue to be raised in the hearing, in person, or by letter, or failure to provide sufficient specificity to afford the decision maker an opportunity to respond to the issue precludes appeal to the State Land Use Board of Appeals (LUBA) based on that issue. The failure of the applicant to raise constitutional or other issues relating to proposed conditions of approval with sufficient specificity to the decision maker to respond to the issue precludes an action for damages in circuit court.

A copy of the staff report, findings, and draft Ordinance on PMA 24-0004 will be available one week before the hearing at: <https://www.tualatinoregon.gov/citycouncil>.

Application materials are public record and are available for review. Copies can be viewed online or obtained at a reasonable cost, by contacting the Planning Division (503-691-3026 or planning@tualatin.gov).



Madeleine Nelson
Assistant Planner
Planning Division
Phone: 503.691.3027
tualatinoregon.gov

Madeleine Nelson

From: Madeleine Nelson
Sent: Wednesday, October 9, 2024 11:28 AM
To: tualatincio@gmail.com; Megan George; Riverparkcio@gmail.com; jasuw7@gmail.com; christine@newmountaingroup.com; rockybixby@hotmail.com; katepinamonti@hotmail.com; cynmartz12@gmail.com; daniel@bachhuber.co; cio.East.west@gmail.com; doug_ulmer@comcast.net; keenanwoods7@gmail.com; keenanwoods7@gmail.com; dana476@gmail.com; crowell248@gmail.com; tualatinmidwestcio@gmail.com; tmpgarden@comcast.net; sixgill@comcast.net; jdrs80@gmail.com; snoelluwcwle@yahoo.com; danytyrell@gmail.com; MartinazziWoodsCIO@gmail.com; solson.1827@gmail.com; delmoore@frontier.com; jamison.l.shields@gmail.com; ClaudiaSterling68@gmail.com; abusichert@gmail.com; roydloop@gmail.com; TualatinIbachcio@gmail.com; Parsons.Patricia@outlook.com; afbohn@gmail.com; edkcnw@comcast.net; fiskelady@hotmail.com; clinefelters@outlook.com; Byromcio@gmail.com; timneary@gmail.com; jujuheir@aol.com; dtcme99@comcast.net; katzmari22@gmail.com; mwestenhaver@hotmail.com; tualatincommercialcio@gmail.com; tualatincommercialcio@gmail.com; scottm@capacitycommercial.com; scottm@capacitycommercial.com; ksdrangsholt@yahoo.com; christine@newmountaingroup.com; robertekellogg@yahoo.com; sonyanybergrygh@gmail.com
Cc: Steve Koper
Subject: Notice of Hearing: PMA24-0004 "Norwood Plan Map Amendment"
Attachments: PMA 24-0004 Notice.pdf



NOTICE OF HEARING AND OPPORTUNITY TO COMMENT

NOTICE IS HEREBY GIVEN that a public hearing will be held before the City of Tualatin City Council at 7:00 p.m., **Monday, December 9, 2024**, held online over Zoom and additionally accessible at the Tualatin City Services Building (10699 SW Herman Road).

Westlake Consultants Inc., on behalf of Norwood Horizon Holdings, LLC and Property Owner Horizon Community Church, request approval of:

A Plan Map Amendment PMA 24-0004: The proposal requests the zone change from Institutional (IN) to Medium-Low Density Residential (RML) for property located on an 8.3-acre site at 23370 SW Boones Ferry Road (Tax Lot: 2S135D000106).

You may view the application materials on our Projects web page: <https://www.tualatinoregon.gov/planning/pma24-0004-norwood-plan-map-amendment>

Comments due for staff report: **November 20, 2024**. Comments made after that date but prior to the close of the written record will be included in the written record but may not be included in the staff report to the City Council.

To grant the amendment, Council must find the proposal meets the applicable criteria of Tualatin Development Code (TDC) Chapters 32 and 33 and the Tualatin Comprehensive Plan; Applicable Oregon Statewide Planning Goals; Applicable Oregon Administrative Rules including compliance with the Transportation Planning Rule; and Metropolitan Service District's Urban Growth Management Functional Plan.

Individuals wishing to comment may do so in writing to the Planning Division prior to the hearing and/or present written and/or verbal testimony to the City Council at the hearing prior to the close of the written record. Testimony should be directed to the applicable criteria or those criteria the person testifying believes apply.

The public hearing process begins with a staff presentation, followed by testimony by proponents, testimony by opponents, and rebuttal. Individual testimony may be limited. At the conclusion of the hearing, the City Council will deliberate and make a decision based on the facts and arguments in the public record. Before the hearing is closed, a participant may request that the record remain open for at least seven days after the hearing.

Everyone is invited to attend the hearing and comment on the application's approval criteria. Failure of an issue to be raised in the hearing, in person, or by letter, or failure to provide sufficient specificity to afford the decision maker an opportunity to respond to the issue precludes appeal to the State Land Use Board of Appeals (LUBA) based on that issue. The failure of the applicant to raise constitutional or other issues relating to proposed conditions of approval with sufficient specificity to the decision maker to respond to the issue precludes an action for damages in circuit court.

A copy of the staff report, findings, and draft Ordinance on PMA 24-0004 will be available one week before the hearing at: <https://www.tualatinoregon.gov/citycouncil>.

Application materials are public record and are available for review. Copies can be viewed online or obtained at a reasonable cost, by contacting the Planning Division (503-691-3026 or planning@tualatin.gov).



Madeleine Nelson
Assistant Planner
Planning Division
Phone: 503.691.3027
tualatinoregon.gov



AFFIDAVIT OF MAILING

STATE OF OREGON)

) ss

COUNTY OF WASHINGTON)

I, Lindsey Hagerman being first duly sworn, deposed and say:

That on the 9th day of October, I served upon the persons shown on Exhibit A, attached hereto and by this reference incorporated herein, a copy of a Notice of Hearing/Application/Decision marked Exhibit B, attached hereto and by this reference incorporated herein, by mailing to them a true and correct copy of the original hereof. I further certify that the addresses reflect information received from the relevant party or agency, and that said envelopes were placed in the United States Mail at Tualatin, Oregon, prepared to receive postage administered by city staff.

Dated this 28th of, October 2023

Signature

SUBSCRIBED AND SWORN to before me this 10/28/2024



Notary Public for Oregon

My commission expires: 1&12-2.02-7

RE: PMA24-0004 NOTICE OF HEARING



NOTICE OF PUBLIC HEARING AND OPPORTUNITY TO COMMENT
CASE FILE: PMA 24-0004 — Norwood Plan Map Amendment

NOTICE IS HEREBY GIVEN that an application for a Plan Map Amendment (PMA 24-0004) will be heard by Tualatin City Council:

Monday, December 9, 2024 at 7 pm
 Tualatin City Services Building
 10699 SW Herman Road

To view the application materials visit:
www.tualatinoregon.gov/projects

TO PROVIDE COMMENTS:

Email: mnelson@tualatin.gov

Mail: Planning Division
 Attn: Madeleine Nelson
 10699 SW Herman Road
 Tualatin, OR 97062

Questions?: 503-691-3027

To attend the hearing, there are two options:

- **Zoom Teleconference.** Details at: www.tualatinoregon.gov/citycouncil/council-meetings
- **Attend in person at the Tualatin City Services Building.**

Westlake Consultants, Inc., on behalf of Norwood Horizon Holdings, LLC and Property Owner Horizon Community Church, propose a Plan Map Amendment application located on an 8.3-acre site at 23370 SW Boones Ferry Road (Tax Lot: 25135D000106).



Plan Map Amendment (PMA 24-0004): The proposal requests the zone change from Institutional (IN) to Medium Low Density Residential (RML)

- **Criteria:** Tualatin Development Code (TDC) Chapters 32 and 33; Tualatin Comprehensive Plan; Applicable Oregon Statewide Planning Goals; Applicable Oregon Administrative Rules including compliance with the Transportation Planning Rule; and Metropolitan Service District's Urban Growth Management Functional Plan.
- **Application materials** are public record and are available for review. Copies



NOTICE OF PUBLIC HEARING AND OPPORTUNITY TO COMMENT
CASE FILE: PMA 24-0004 — Norwood Plan Map Amendment

NOTICE IS HEREBY GIVEN that an application for a Plan Map Amendment (PMA 24-0004) will be heard by Tualatin City Council:

Monday, December 9, 2024 at 7 pm
 Tualatin City Services Building
 10699 SW Herman Road

To view the application materials visit:
www.tualatinoregon.gov/projects

TO PROVIDE COMMENTS:

Email: mnelson@tualatin.gov

Mail: Planning Division
 Attn: Madeleine Nelson
 10699 SW Herman Road
 Tualatin, OR 97062

Questions?: 503-691-3027

To attend the hearing, there are two options:

- **Zoom Teleconference.** Details at: www.tualatinoregon.gov/citycouncil/council-meetings
- **Attend in person at the Tualatin City Services Building.**

Westlake Consultants, Inc., on behalf of Norwood Horizon Holdings, LLC and Property Owner Horizon Community Church, propose a Plan Map Amendment application located on an 8.3-acre site at 23370 SW Boones Ferry Road (Tax Lot: 25135D000106).

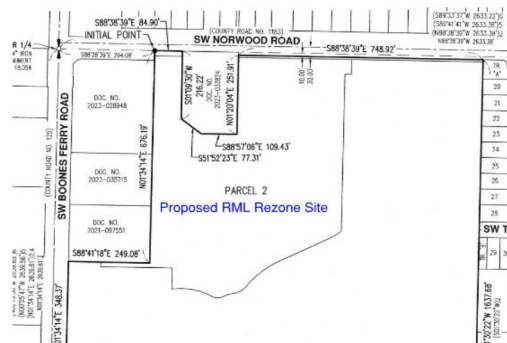

Plan Map Amendment (PMA 24-0004): The proposal requests the zone change from Institutional (IN) to Medium Low Density Residential (RML)

- **Criteria:** Tualatin Development Code (TDC) Chapters 32 and 33; Tualatin Comprehensive Plan; Applicable Oregon Statewide Planning Goals; Applicable Oregon Administrative Rules including compliance with the Transportation Planning Rule; and Metropolitan Service District's Urban Growth Management Functional Plan.
- **Application materials** are public record and are available for review. Copies



can be viewed online or obtained at a reasonable cost, by contacting the Planning Division.

- **Staff report materials** will be available for inspection at no cost, at least seven days prior to the hearing. Copies can be obtained for a reasonable cost.
- **Individuals wishing to comment** may do so via email (mnelson@tualatin.gov) or in writing to the Planning Division prior to the hearing and/or present written and/or verbal testimony at the City Council hearing prior to the close of the written record. Comments should address the identified approval criteria or those criteria that the person commenting believes apply.
- **The public hearing process** begins with a staff presentation, followed by testimony by proponents, testimony by opponents, and rebuttal. Individual testimony may be limited. At the conclusion of the hearing, the City Council will deliberate and make a decision based on the facts and arguments in the public record. Before the hearing is closed, a participant may request that the record remain open for at least seven days after the hearing.
- **Everyone is invited to attend the hearing and comment** on the application's approval criteria. Failure of an issue to be raised in the hearing, in person, or by letter, or failure to provide sufficient specificity to afford the decision maker an opportunity to respond to the issue precludes appeal to the State Land Use Board of Appeals (LUBA) based on that issue. The failure of the applicant to raise constitutional or other issues relating to proposed conditions of approval with sufficient specificity to the decision maker to respond to the issue precludes an action for damages in circuit court.
- A copy of the staff report, exhibits, and findings for PMA 24-0004 will be available one week before the hearing at: <https://www.tualatinoregon.gov/citycouncil>.

For additional information contact:

Madeleine Nelson, Assistant Planner: mnelson@tualatin.gov, 503-691-3027

10699 SW Herman Rd, Tualatin, Oregon 97062 TualatinOregon.gov



can be viewed online or obtained at a reasonable cost, by contacting the Planning Division.

- **Staff report materials** will be available for inspection at no cost, at least seven days prior to the hearing. Copies can be obtained for a reasonable cost.
- **Individuals wishing to comment** may do so via email (mnelson@tualatin.gov) or in writing to the Planning Division prior to the hearing and/or present written and/or verbal testimony at the City Council hearing prior to the close of the written record. Comments should address the identified approval criteria or those criteria that the person commenting believes apply.
- **The public hearing process** begins with a staff presentation, followed by testimony by proponents, testimony by opponents, and rebuttal. Individual testimony may be limited. At the conclusion of the hearing, the City Council will deliberate and make a decision based on the facts and arguments in the public record. Before the hearing is closed, a participant may request that the record remain open for at least seven days after the hearing.
- **Everyone is invited to attend the hearing and comment** on the application's approval criteria. Failure of an issue to be raised in the hearing, in person, or by letter, or failure to provide sufficient specificity to afford the decision maker an opportunity to respond to the issue precludes appeal to the State Land Use Board of Appeals (LUBA) based on that issue. The failure of the applicant to raise constitutional or other issues relating to proposed conditions of approval with sufficient specificity to the decision maker to respond to the issue precludes an action for damages in circuit court.
- A copy of the staff report, exhibits, and findings for PMA 24-0004 will be available one week before the hearing at: <https://www.tualatinoregon.gov/citycouncil>.

For additional information contact:

Madeleine Nelson, Assistant Planner: mnelson@tualatin.gov, 503-691-3027

10699 SW Herman Rd, Tualatin, Oregon 97062 TualatinOregon.gov

TLID

2S135BD04700
2S135CD00300
2S135AD03900
2S135AD10600
2S135DA06300
2S135AC01600
2S135AC03200
2S135AC08100
2S135DA01100
2S135DA01200
2S135AD09300
2S135BD04000
2S135AC10900
2S135AC07700
2S135AC07800
2S135AD11000
2S135AD08000
2S135AC09400
2S135DA11100
2S135DA11300
2S135DA11500
2S135DA11600
2S135DA17700
2S135AD05500
2S135AD09900
2S135AD12100
2S135BC01900
2S135CA00200
2S135BD09900
2S135DA00700
2S135AD00400
2S135CA00500
2S135AD01900
2S135AC13000
2S135AD00700
2S135AD07000
2S135BD02600
2S135AD12400
2S135AD04000
2S135AD01400
2S135AD11400
2S135AD01300
2S135BD00800
2S135BD07600
2S135AC01000
2S135AC01500
2S135CA00400
2S135DA07400
2S135AD03400
2S135BD10600
2S135DA00200
2S135AC16500
2S135AC10000
2S135DA01000
2S135AC15000
2S135AD14300
2S135D000109
2S135BD10500
2S135BD11200
2S135BD00500
2S135AC14900

OWNER1

9860 LUMBEE LANE TRUST
 AGHAZADEH-SANAEI MEHDI & ASIAEE NAHID
 AGORIO DIANA
 ALLARD JOHN A & ALLARD KELCIE L
 ALLEN BENJAMIN & ALLEN ERIKA
 ALLISON VICKI R
 ANDERSON SCOTT A & ANDERSON ANDREA N
 ANDERSON RICHARD J JR
 ANDERSON ANGELA RENEE & ANDERSON VAN L
 ANDYKE BRYAN P & ANDYKE RACHEL E
 ANTHIMIADES GEORGE T & ANTHIMIADES STEPHANIE J
 APLIN ALAN WHITNEY & APLIN PATRICIA ANN
 ARCHULETA JOHN L & ARCHULETA ELISHA J
 ARCIGA MARCO A & ARCIGA VIRGINIA L
 ATKINS DANIEL J & ATKINS DAWNITA G
 AUGEE JOEL L & AUGEE HEIDI M S
 AUST JOSEPHINE A & AUST KENNETH G
 AUSTIN MICHAEL P & AUSTIN ALLISON M
 AUTUMN SUNRISE HOMEOWNER ASSOCIATION
 AUTUMN SUNRISE HOMEOWNER ASSOCIATION
 AUTUMN SUNRISE HOMEOWNER ASSOCIATION
 AUTUMN SUNRISE HOMEOWNER ASSOCIATION
 AUTUMN SUNRISE HOA
 BABCOCK GAYLON
 BACA GREGORY R & BACA ELIZABETH R
 BAILEY JILL
 BALLARD FAMILY TRUST
 BARRY CHRISTOPHER & BARRY ERIN
 BATES-BLANCO FAMILY TRUST
 BATUGEDARA THARANGA & WIJAYASUNDARA KELUM LAKSHITHA
 BAVARO EMILY EVELYN & BAVARO JOSHUA
 BAZANT CHRISTINE LEE & BAZANT JOHN JOSEPH
 BEAR ALISA ANN TRUST
 BECKER SUSAN
 BECKEN LLC
 BECKSTEAD BRIAN A & BECKSTEAD ZERELDA G
 BEDDES CRISTINA & BEDDES AARON
 BEEBE BRENT E & BEEBE SANDRA L
 BEIKMAN STEPHEN & BEIKMAN MONIQUE
 BELL JAMES M & BELL EVA J
 BELL REV TRUST
 BENNETT JASON M & MCALEER MARGUERITE T
 BERG BRIAN & BERG ANYA
 BERG BRIAN & BERG ANYA
 BEYERLE BRETT & BEYERLE ERIC
 BLACK JENNIFER O & BLACK DAVID O JR
 BOCCI JAMES A & BOCCI JULIA A
 BODGE JACOB & PHAM-BODGE GIANG
 BOELL DONALD B & BOELL PATRICIA J
 BOHMAN FAMILY TRUST
 BOLTON SAMANTHA PAIGE & BOLTON BRENT ANDREW
 BOSKET JOHN A & JULIE L BOSKET LIV TRUST
 BOX MICHAEL L & BOX KATIE M
 BRADEN HAILEY AMELIA & BRADEN GUNNAR THOMAS
 BRECK KOLTE TRISTON & BRECK DANIELLE NICOLE
 BRENES VALERIE & BRENES GERARDO MANUEL
 BRIDGE CHURCH NW THE
 BROADHURST CURTIS
 BROWN KATHERINE MARIE & BROWN CHRISTOPHER DAVID
 BUCKALEW LIVING TRUST
 BUHAY JASON & BUHAY MICHELLE

OWNERADDR	OWNERCITY	OWNERSTATE	OWNERZIP
9860 SW LUMBEE LN	TUALATIN	OR	97062
23745 SW BOONES FERRY RD	TUALATIN	OR	97062
22790 SW 87TH PL	TUALATIN	OR	97062
8885 SW IOWA DR	TUALATIN	OR	97062
23131 SW DARBY AVE	TUALATIN	OR	97062
8994 SW STONO DR	TUALATIN	OR	97062
22825 SW 92ND PL	TUALATIN	OR	97062
22630 SW 93RD TER	TUALATIN	OR	97062
8805 SW MOHEGAN LN	TUALATIN	OR	97062
8815 SW MOHEGAN LN	TUALATIN	OR	97062
8735 SW STONO DR	TUALATIN	OR	97062
22940 SW ENO PL	TUALATIN	OR	97062
9385 SW SKOKOMISH LN	TUALATIN	OR	97062
22550 SW 93RD TER	TUALATIN	OR	97062
22570 SW 93RD TER	TUALATIN	OR	97062
8905 SW IOWA DR	TUALATIN	OR	97062
8846 SW STONO DR	TUALATIN	OR	97062
9325 SW IOWA DR	TUALATIN	OR	97062
11807 NE 99TH ST STE 1170	VANCOUVER	WA	98682
11807 NE 99TH ST STE 1170	VANCOUVER	WA	98682
11807 NE 99TH ST STE 1170	VANCOUVER	WA	98682
11807 NE 99TH ST STE 1170	VANCOUVER	WA	98682
PO BOX 6597	BEAVERTON	OR	97007
8680 SW STONO DR	TUALATIN	OR	97062
16869 SW 65TH AVE #387	LAKE OSWEGO	OR	97035
3657 SE ROANOKE CT	HILLSBORO	OR	97123
22925 SW MIAMI PL	TUALATIN	OR	97062
23065 SW BOONES FERRY RD	TUALATIN	OR	97062
22648 SW 96TH DR	TUALATIN	OR	97062
8765 SW MOHEGAN LN	TUALATIN	OR	97062
22940 SW VERMILLION DR	TUALATIN	OR	97062
36449 HWY 34	LEBANON	OR	97355
8525 SW MARICOPA DR	TUALATIN	OR	97062
9405 SW QUINAULT LN	TUALATIN	OR	97062
2785 ARBOR DR	WEST LINN	OR	97068
8886 SW STONO DR	TUALATIN	OR	97062
22765 SW ENO PL	TUALATIN	OR	97062
8895 SW STONO DR	TUALATIN	OR	97062
22760 SW 87TH PL	TUALATIN	OR	97062
22710 SW VERMILLION DR	TUALATIN	OR	97062
8930 SW IOWA DR	TUALATIN	OR	97062
22730 SW VERMILLION DR	TUALATIN	OR	97062
9540 SW IOWA DR	TUALATIN	OR	97062
9540 SW IOWA DR	TUALATIN	OR	97062
9220 SW STONO DR	TUALATIN	OR	97062
9040 SW STONO DR	TUALATIN	OR	97062
23205 SW BOONES FERRY RD	TUALATIN	OR	97062
8810 SW MOHEGAN LN	TUALATIN	OR	97062
22675 SW 87TH	TUALATIN	OR	97062
22567 SW 96TH DR	TUALATIN	OR	97062
8715 SW MOHEGAN LN	TUALATIN	OR	97062
9355 SW STONO DR	TUALATIN	OR	97062
9370 SW PALOUSE LN	TUALATIN	OR	97062
8795 SW MOHEGAN LN	TUALATIN	OR	97062
9290 SW STRONO DR	TUALATIN	OR	97062
22830 SW 89TH PL	TUALATIN	OR	97062
PO BOX 44	WILSONVILLE	OR	97070
22543 SW 96TH DR	TUALATIN	OR	97062
22683 SW 96TH DR	TUALATIN	OR	97062
22943 SW BOONES FERRY RD	TUALATIN	OR	97062
9300 SW STONO DR	TUALATIN	OR	97062

2S135BD03000
2S135AC03700
2S135AD07700
2S135BD04300
2S135AC12500
2S135AC14700
2S135AC02900
2S135AD06900
2S135AD11100
2S135AC16300
2S135AC12400
2S135BD10000
2S135AC05100
3S102AB00100
3S102AB00200
3S102AB00300
3S102AB00400
3S102AB00500
3S102AB00600
3S102AB00700
3S102AB00800
2S135AD11700
2S135BD06700
2S135AC14800
2S135AD01000
2S135AC08700
2S135AD10100
2S135AD05000
2S135DA07800
2S135AD06500
2S135AC07500
2S135DA11700
2S135AD14500
2S135AC12100
2S135BD04900
2S135BD06800
2S135AD02800
2S135AC11700
2S135BC01800
2S135D000303
2S135BD09700
2S135AC11800
2S135AD06600
2S135AC08400
2S135AD10400
2S135DA00600
2S135AC13400
2S135AC01100
2S135AC10500
2S135BD06200
2S135BD07000
2S135AD03100
2S135AD14700
2S135AC11000
2S135AC16100
2S135BC02000
2S135DA05700
2S135BD01600
2S135AC09800
2S135BD00700
2S135AC15600
2S135BD06100

BUICH CORRINE
 BUNCE MICHAEL R REVOC LIV TRUST & BUNCE DEBORAH J REVOC LIV TRUST
 BURCHFIEL LARRY & BURCHFIEL DEBORAH
 BURCHETT KENNETH T & JOY A JOINT LIV TRUST
 BURNS DANIEL D & KRILL DEANN R
 CAIS CARLY J
 CALDERON FAMILY TRUST
 CALKINS MICHAEL & CALKINS DIANE
 CARBAJAL PEDRO & CARBAJAL REGINA
 CARDENAS FERNANDO
 CARNS STEVEN C
 CHAFF HEIDI L
 CHAMBERLAND MATHEW & CHAMBERLAND JAMES W
 CHAMBERLAIN JOHN & CHAMBERLAIN DEBRA
 CHAMBERLAIN JOHN & CHAMBERLAIN DEBRA
 CHAMBERLAIN JOHN & CHAMBERLAIN DEBRA
 CHAMBERLAIN JOHN & CHAMBERLAIN DEBRA
 CHAMBERLAIN JOHN & CHAMBERLAIN DEBRA
 CHAMBERLAIN JOHN & CHAMBERLAIN DEBRA
 CHAMBERLAIN JOHN & CHAMBERLAIN DEBRA
 CHAMBERLAIN JOHN & CHAMBERLAIN DEBRA
 CHAMBERLAIN JOHN & CHAMBERLAIN DEBRA
 CHAMPAGNE PATRICK & ROY CELINE
 CHAMSEDDINE WAEL M & CHAMSEDDINE BECKY A
 CHAN JOSEPH L
 CHAN CHEUK YEE CHAN REVOC LIV TRUST
 CHAPEK CARRIEANN & CHAPEK CALEB
 CHASE HARRY M & CHASE CATHY LEE
 CHILDS ROBERT M & CHILDS MARY J
 CHIZUM EMMA JANE & DAHLSTROM MATTHEW LEE
 CHRISTENSEN STANFORD DEE & CAROL MAE REV INTERVIVOS TRUST
 CLARK ROY H
 CLEAN WATER SERVICES
 COBB DANIEL Z & COBB ROSA
 COKELEY HEATHER & COKELEY KEITH
 COLE STEVEN W & ROBERTS ANDREA M
 COMPTON MARC A & COMPTON JODY L
 CONFER ANDREW B
 COOPER JULIE ANN LIV TRUST
 CORRY FAMILY TRUST
 CPAH PLAMBECK LIMITED PARTNERSHIP
 CRAWFORD JASON S
 CRISP TONI K
 CROY TRICIA
 CRUZ ALEJANDRO FRANCISCO
 CURTHOYS CAROL ANN REV LIV TRUST
 CYPRESS & STONE LLC
 DARLING LANCE F
 DAVIS JASON WAYNE
 DEARDORFF CRAIG S & DEARDORFF ALBERTA
 DICKMAN SCOTT D & CHEN WEIWEN
 DIETRICH ROBERT & DIETRICH SUSAN
 DIFFEE JASON DOUGLAS & DIFFEE SOFIA MURIEL & DIFFEE BRIAN DOUGLAS
 DITTMAN ADAM H & DITTMAN ELIZABETH A C
 DOSS ANDREA & DOSS BRANDON
 DOW PETER J REV TRUST & SHERFY JENNIFER L REV TRUST
 DOWNES ADRIAN & DOWNES CATHERINE
 DRAKE ADAM A & DRAKE KATHERYNE MICHELLE
 DUFFY RONALD E TRUST
 DUNN PATRICK P & DUNN CLARA I RUSINQUE
 DUNN KARIN R
 EAKINS EILEEN G
 EASTON ANITA & EASTON KENNETH

2S135AC16200
2S135AC10400
2S135AD01200
2S135BD09600
2S135BD07100
2S135AC14300
2S135AD07600
2S135AC13600
2S135AC12900
2S135AD02400
2S135BD02100
2S135AD03500
2S135BD07200
2S135AC07100
2S135BC01000
2S135BD04600
2S135AC07000
2S135AD00600
2S135AD04700
2S135AC03800
2S135AC10700
2S135AC04700
2S135AC10800
2S135AC01400
2S135AC02000
2S135BD03900
2S135AD04400
2S135AC02400
2S135AC12700
2S135AD08600
2S135AC11600
2S135AD06000
2S135AD01100
2S135BD10400
2S135AC06600
2S135BD03100
2S135DA08600
2S135AD01800
2S135AC09300
2S135BD02400
2S135AD14800
2S135DA06900
2S135AD11500
2S135DA06500
2S135AC12600
2S135AD04300
2S135AC12200
2S135BC00500
2S135BD10200
2S135DA05800
2S135BD04200
2S135DA00500
2S135AC05000
2S135AD14600
2S135BD06300
2S135AC04100
2S135BD04800
2S135AC05200
2S135BD06500
2S135AD01700
2S135BC00800
2S135BC01100

EDELINE JENNIFER A & EDELINE SEAN M
 EDWARDS DANIELLE
 EISENSTEIN ETHAN & EISENSTEIN MEGAN
 ELLIOTT WESLEY & ELLIOTT TERRA
 ELLIS FAMILY REV TRUST
 ENNIS MARK & ENNIS BARBARA
 ERDMAN PAUL & ERDMAN PAMALA B
 ERWERT EMILY
 ESZLINGER ERIC & ESZLINGER NATASHA
 FADLING JULIE H
 FANT BRIAN ALAN & DEBORAH SPARCK TRUST
 FEUCHT DANIEL & BEVERLY LIV TRUST
 FILANTRES GUST J & FILANTRES CYNTHIA K
 FINDERS DEBRA P
 FITZHENRY VIRGINIA LIV TRUST
 FLETCHER CRAIG A & FLETCHER JENINE F
 FORCE LIVING TRUST
 FOSSE PATRICIA J & FOSSE RANDY C
 FOWLER TREVOR & FOWLER KAYLA
 FRANCIS FRANK J & FRANCIS HELEN MARIE
 FRANCIS KATHLEEN
 FRANKS TERRENCE D
 FRAVEL LINDA SHAW TRUST
 FRENCH RODERICK LEE & FRENCH THERESE LYNN
 FRIBLEY SARAH E & FRIBLEY CHAD C
 FRITTS REV TRUST
 FRONIUS FAMILY TRUST
 FRY ALBERTA A TRUST
 FULLER ERIC M & FULLER XIAOYAN
 FWJ LIV TRUST
 GALANG JAN VINCENT SUNGA & GALANG CINDY BUSTOS
 GALVER ROBERTO & GALVER PATRICIA BYRNE
 GAMACHE ROBERT R & GAMACHE CHERI M
 GANEY DANIEL T & BELLINGHAM TAUNI A
 GARIBAY JAIME
 GARRETT LIV TRUST
 GEHLKEN MICHELLE RENEE & GEHLKEN HENRY DOUGLAS JR
 GENSLER KRISTOPHER & GENSLER MARIAH
 GEORGE TIMOTHY P & GEORGE BETHANY
 GEORGE REV LIV TRUST
 GHODS SHAWN M & GHODS JENNA N
 GHODS AHMAD & MARY L LIV TRUST
 GIACCHI ROBYN TRUST
 GIBSON JESSE & GIBSON DARCI
 GIESS SIMONE ELISABETH & IVERSON SEAN PATRICK
 GILBERT CHRISTOPHER S & GILBERT TAYLOR A
 GILCHRIST BEVERLY & GILCHRIST ROLAND T
 GILLARD DAVID J & GILLARD SHELLIE S
 GILLETT CHRIS & GILLETT BETSY
 GILLETT GINNY & STROUPE DYLAN PAUL
 GILLIHAN THOMAS M TRUST
 GITTINS MICHELLE & STEWART JENA LEIGH
 GLAESER CHARLES W & GLAESER CHRISTA M
 GLASS BRIAN D & GLASS LEAH M
 GLUKFELD GEORGE A & DEVINE MICHELE M
 GOFORTH NATHAN L & TAAFFE JULIA C
 GOODY GREGORY & GOODY BRITTANY
 GOUY PHIL
 GRANDON JOINT TRUST
 GREEN JUSTIN J
 GREGORY JOSHUA T
 GREGSON N DEAN & GREGSON DEBORAH U

9350 SW QUINAULT LN	TUALATIN	OR	97062
22585 SW 93RD TER	TUALATIN	OR	97062
22750 SW VERMILLION DR	TUALATIN	OR	97062
9521 SW IOWA DR	TUALATIN	OR	97062
9640 SW IOWA DR	TUALATIN	OR	97062
9380 SW STONO DR	TUALATIN	OR	97062
8862 SW STONO DR	TUALATIN	OR	97062
22915 SW 94TH TER	TUALATIN	OR	97062
9395 SW QUINAULT LN	TUALATIN	OR	97062
22630 SW VERMILLION DR	TUALATIN	OR	97062
22680 SW ENO PL	TUALATIN	OR	97062
22715 SW 87TH PL	TUALATIN	OR	97062
9630 SW IOWA DR	TUALATIN	OR	97062
9355 SW PALOUSE LN	TUALATIN	OR	97062
7015 SW FOXFIELD CT	PORTLAND	OR	97225
9840 SW LUMBEE LN	TUALATIN	OR	97062
9365 SW PALOUSE LN	TUALATIN	OR	97062
22925 SW MANDAN DR	TUALATIN	OR	97062
22645 SW VERMILLION DR	TUALATIN	OR	97062
9130 SW IOWA DR	TUALATIN	OR	97062
9345 SW SKOKOMISH LN	TUALATIN	OR	97062
22730 SW 90TH PL	TUALATIN	OR	97062
9365 SW SKOKOMISH LN	TUALATIN	OR	97062
9080 SW STONO DR	TUALATIN	OR	97062
9005 SW STONO DR	TUALATIN	OR	97062
22945 SW ENO PL	TUALATIN	OR	97062
22650 SW 87TH PL	TUALATIN	OR	97062
9175 SW STONO DR	TUALATIN	OR	97062
9365 SW QUINAULT LN	TUALATIN	OR	97062
8822 SW STONO DR	TUALATIN	OR	97062
9400 SW IOWA DR	TUALATIN	OR	97062
22995 SW VERMILLION DR	TUALATIN	OR	97062
22770 SW VERMILLION DR	TUALATIN	OR	97062
22556 SW 96TH DR	TUALATIN	OR	97062
22555 SW 94TH TER	TUALATIN	OR	97062
22970 SW MIAMI PL	TUALATIN	OR	97062
23070 SW VERMILLION DR	TUALATIN	OR	97062
8540 SW MARICOPA DR	TUALATIN	OR	97062
9335 SW IOWA DR	TUALATIN	OR	97062
22695 SW ENO PL	TUALATIN	OR	97062
22815 SW 89TH PL	TUALATIN	OR	97062
23150 SW 89TH AVE	TUALATIN	OR	97062
8900 SW IOWA DR	TUALATIN	OR	97062
8845 SW TUTELO LN	TUALATIN	OR	97062
9355 SW QUINAULT LN	TUALATIN	OR	97062
22680 SW 87TH PL	TUALATIN	OR	97062
9310 SW IOWA ST	TUALATIN	OR	97062
22680 SW MIAMI DR	TUALATIN	OR	97062
22604 SW 96TH DR	TUALATIN	OR	97062
23168 SW DARBY AVE	TUALATIN	OR	97062
22870 SW ENO PL	TUALATIN	OR	97062
8745 SW MOHEGAN LN	TUALATIN	OR	97062
8955 SW IOWA DR	TUALATIN	OR	97062
8900 SW SWEEK DR #537	TUALATIN	OR	97062
22975 SW ERIO PL	TUALATIN	OR	97062
22755 SW 90TH PL	TUALATIN	OR	97062
22830 SW ENO PL	TUALATIN	OR	97062
8995 SW IOWA DR	TUALATIN	OR	97062
22980 SW ERIO PL	TUALATIN	OR	97062
8560 SW MARICOPA DR	TUALATIN	OR	97062
22580 SW MIAMI DR	TUALATIN	OR	97062
22675 SW MIAMI DR	TUALATIN	OR	97062

2S135AD02500
2S135AD05800
2S135AD06700
2S135AD10900
2S135BD11100
2S135BD09800
2S135AC02100
2S135BD02200
2S135AD04100
2S135AD05100
2S135AC06900
2S135DA06100
2S135AC09500
2S135BC00200
2S135BD05900
2S135AC02500
2S135AC04800
2S135CA00100
2S135AC08300
2S135AC14500
2S135AD05300
2S135BD01000
2S135DA03100
2S135BD04400
2S135AC02600
2S135AC08600
2S135AC01900
2S135D000106
2S135AC00500
2S135AD07500
2S135AC03300
2S135AD10200
2S135AD00800
2S135AD03800
2S135DA07500
2S135DA07200
2S135AC10100
2S135DA00300
2S135AC05300
2S135AC00900
2S135AC16400
2S135DA02700
2S135AC13700
2S135AD02900
2S135AD00500
2S135BC01200
2S135DA02500
2S135AD03600
2S135AC11400
2S135AD07900
2S135BD00501
2S135BD00600
2S135BD10700
2S135DA08400
2S135CD00200
2S135AD09000
2S135BD10800
2S135AC10600
2S135AD03300
2S135BD01300
2S135AD07800
2S135BD03200

GRENZ CAITLIN & GRENZ MACKENZIE
 GRIFFITH DWIGHT A & GRIFFITH H KAY
 GRIFFITH NOEL T JR & GRIFFITH ANGELA R
 GUERRA FILEMON M JR & QUIRANTE MALINDA
 GUYETTE JONATHAN & GUYETTE REBECCA
 HACKENBRUCK JERRY ALDEN & LINDA JOAN REV TRUST
 HALL SCOTT & HALL BETH
 HALLVIK BRUCE D & HALLVIK PAMELA S
 HAMILTON GEORGE & ALICE TRUST
 HAMM STEVEN & HAMM SANDRA
 HANAWA IWAO & HANAWA LAURIE
 HARI B N K A RAMAKANTH & ERANKI VK RANJITHA
 HARVEY DWIGHT & HARVEY BONITA
 HASBROOK FAMILY TRUST
 HASLAM KENNETH A & HASLAM JESSICA J
 HAUDBINE PATRICK E & HAUDBINE DELEE H
 HEIRONIMUS JULIE A & VALLECK GEORGE D
 HELMS NICOLE E & HELMS ANDREW E
 HERRERA FERNANDO JR & HERRERA REBEKAH
 HERRERA FERNANDO & HERRERA MARIA D
 HEYER TRUST
 HILL DEREK & HILL CYNTHIA
 HINDERAKER DIXON RUIZ & BENSON LILLIAN PATRICE
 HINES MICHAEL A & HINES MARLENE R
 HODGE KENNETH M
 HOLDBROOK-DADSON DENISE
 HOOVER DAN M
 HORIZON COMMUNITY CHURCH
 HOWE WARREN & YUHAS-HOWE HEATHER
 HUALA ROBIN PATRICK
 HUMPHREY MARGIE LIV TRUST
 HUMPHREY SUSAN E
 HYRE TIMOTHY R & HYRE ANNILEE D
 INGRAM CLIFFORD KEITH & INGRAM ELISABETH JOY
 IRWIN AUSTIN SCOTT
 JACKSON MARY ELIZABETH
 JACOBS JEFFREY W
 JACOBS TYLER JOSEPH
 JASTRAM WILLIAM E & JASTRAM CHRISTINE A
 JENKINS PHILIP D & JENKINS KRISTEN K
 JOHNSON FLETCHER & JOHNSON CHRISTINA
 JONES CHARLES & JONES SHARON
 JORGENSEN HEATHER & JORGENSEN COLBIE
 KALATEH EBRAHIM SHIRDOOST & DOOST NOOSHIN NEZAM
 KARIS ALEXANDER DONALD
 KAUFFMAN FAMILY TRUST
 KEHDI ANDREW & MEMAN GOSHINA
 KENNEDY MICHAEL C & KENNEDY LINDA M
 KERN KEVIN
 KERNER ROBERT
 KHAN SOHAIL & FARZANA LIV TRUST
 KHAN SOHAIL & FARZANA LIV TRUST
 KIM KYU & KIM MELISSA
 KIM GUANDONG STEVE & KIM HAYKYONG MARIE
 KIMMEL RONALD A & KIMMEL REBECCA A
 KINNAMAN JEFFREY B & KINNAMAN JENNIFER D
 KIRK CHRISTINE A & HOFF JAMES A
 KIS JUAN ANTONIO & KIS CLAUDIA
 KLAUSS CYDNI M
 KLEPS MARK G & KLEPS LINDSAY K
 KLOSSNER ANDREW J
 KNOX FAMILY TRUST

22590 SW VERMILLION DR	TUALATIN	OR	97062
22905 SW VERMILLION DR	TUALATIN	OR	97062
8898 SW STONO DR	TUALATIN	OR	97062
8899 SW IOWA DR	TUALATIN	OR	97062
22673 SW 96TH DR	TUALATIN	OR	97062
22680 SW 96TH DR	TUALATIN	OR	97062
9065 SW STONO DR	TUALATIN	OR	97062
22640 SW ENO PL	TUALATIN	OR	97062
22740 SW 87TH PL	TUALATIN	OR	97062
22725 SW VERMILLION DR	TUALATIN	OR	97062
3528 CHEROKEE CT	WEST LINN	OR	97068
23120 SW DARBY AVE	TUALATIN	OR	97062
9315 SW IOWA DR	TUALATIN	OR	97062
22790 SW MIAMI DR	TUALATIN	OR	97062
22825 SW ERIO PL	TUALATIN	OR	97062
9215 SW STONO DR	TUALATIN	OR	97062
22710 SW 90TH PL	TUALATIN	OR	97062
709 W 36TH ST	VANCOUVER	WA	98660
9260 SW SKOKOMISH LN	TUALATIN	OR	97062
9360 SW STONO DR	TUALATIN	OR	97062
22775 SW VERMILLION DR	TUALATIN	OR	97062
9600 SW IOWA DR	TUALATIN	OR	97062
8910 SW TUTELO LN	TUALATIN	OR	97062
9730 SW IOWA DR	TUALATIN	OR	97062
9235 SW STONO DR	TUALATIN	OR	97062
9330 SW SKOKOMISH LN	TUALATIN	OR	97062
8993 SW STONO DR	TUALATIN	OR	97062
PO BOX 2690	TUALATIN	OR	97062
9495 SW NORWOOD RD	TUALATIN	OR	97062
14607 NE 57TH ST	BELLEVUE	WA	98007
22820 SW 92ND PL	TUALATIN	OR	97062
8801 SW STONO DR	TUALATIN	OR	97062
22840 SW VERMILLION DR	TUALATIN	OR	97062
22785 SW 87TH PL	TUALATIN	OR	97062
8790 SW MOHEGAN LN	TUALATIN	OR	97062
8850 SW MOHEGAN LN	TUALATIN	OR	97062
9360 SW PALOUSE LN	TUALATIN	OR	97062
8725 SW MOHEGAN LN	TUALATIN	OR	97062
9015 SW IOWA DR	TUALATIN	OR	97062
9240 SW STONO DR	TUALATIN	OR	97062
9365 SW STONO DR	TUALATIN	OR	97062
23169 SW 89TH AVE	TUALATIN	OR	97062
9375 SW STONO DR	TUALATIN	OR	97062
22585 SW 87TH PL	TUALATIN	OR	97062
22930 SW MANDAN DR	TUALATIN	OR	97062
22725 SW MIAMI DR	TUALATIN	OR	97062
23125 SW 89TH AVE	TUALATIN	OR	97062
22735 SW 87TH PL	TUALATIN	OR	97062
9450 SW IOWA DR	TUALATIN	OR	97062
8850 SW STONO DR	TUALATIN	OR	97062
2919 BEACON HILL DR	WEST LINN	OR	97068
2919 BEACON HILL DR	WEST LINN	OR	97068
22589 SW 96TH DR	TUALATIN	OR	97062
23030 SW VERMILLION DR	TUALATIN	OR	97062
23605 SW BOONES FERRY RD	TUALATIN	OR	97062
8780 SW STONO DR	TUALATIN	OR	97062
22611 SW 96TH DR	TUALATIN	OR	97062
22615 SW 93RD TER	TUALATIN	OR	97062
22635 SW 87TH PL	TUALATIN	OR	97062
9675 SW IOWA DR	TUALATIN	OR	97062
8854 SW STONO DR	TUALATIN	OR	97062
22950 SW MIAMI PL	TUALATIN	OR	97062

2S135AD09400
2S135BC01600
2S135CD00500
2S135AC06100
2S135AD05600
2S135AC14100
2S135AC13300
2S135AC05700
2S135AC07200
2S135DA02900
2S135AD15300
2S135DA01300
2S135DA01400
2S135DA01500
2S135DA01600
2S135DA03000
2S135DA03300
2S135DA03400
2S135DA03500
2S135DA03700
2S135DA03800
2S135DA04300
2S135DA04400
2S135DA04500
2S135DA04600
2S135DA04700
2S135DA04800
2S135DA04900
2S135DA05000
2S135DA05100
2S135DA05200
2S135DA05300
2S135DA05400
2S135DA05600
2S135DA05900
2S135DA07600
2S135DA07900
2S135DA08800
2S135DA08900
2S135DA09000
2S135DA09100
2S135DA09200
2S135DA09300
2S135DA09400
2S135DA09500
2S135DA09600
2S135DA09700
2S135DA09800
2S135DA09900
2S135DA10000
2S135DA10100
2S135DA10200
2S135DA10300
2S135DA10400
2S135DA10500
2S135DA10600
2S135DA10700
2S135DA10800
2S135DA10900
2S135DA11000
2S135DA11800
2S135DA11900

2S135DA13200
2S135DA13300
2S135DA13400
2S135DA13500
2S135DA13600
2S135DA13700
2S135DA13800
2S135DA13900
2S135DA14000
2S135DA15200
2S135DA15300
2S135DA17500
2S135DA17600
2S135AD03700
2S135AC08800
2S135BD05800
2S135BD02700
2S135BD01700
2S135D000400
2S135D000401
2S135D000600
2S135D000800
2S135D000900
2S135D001200
2S135DA00100
2S135DA01700
2S135DA01800
2S135DA01900
2S135DA02000
2S135DA02100
2S135DA02200
2S135DA02300
2S135DA02400
2S135DA03900
2S135DA04000
2S135DA04200
2S135DA12000
2S135DA12100
2S135DA12200
2S135DA12300
2S135DA12400
2S135DA12500
2S135DA12600
2S135DA12700
2S135DA12800
2S135DA12900
2S135DA13000
2S135DA13100
2S135DA15600
2S135DA15700
2S135DA15800
2S135DA15900
2S135DA16000
2S135DA16100
2S135DA16200
2S135DC00100
2S135DC00200
2S135DC00300
2S135DC00400
2S135DC00500
2S135DC00600
2S135DC00700

2S135DC00800
2S135DC00900
2S135DC01000
2S135DC01100
2S135DC01200
2S135DC01300
2S135DC01400
2S135DC01500
2S135DC01600
2S135DC01700
2S135DC01800
2S135DC01900
2S135DC02000
2S135DC02100
2S135DC02200
2S135DC02300
2S135DC02400
2S135DC02500
2S135DC02600
2S135DC02700
2S135DC02800
2S135DC02900
2S135DC03000
2S135DC03100
2S135DC03200
2S135DC03300
2S135DC03400
2S135DC03500
2S135DC03600
2S135DC03700
2S135DC03800
2S135DC03900
2S135DC04000
2S135DC04100
2S135DC04200
2S135DC04300
2S135DC04400
2S135DC04500
2S135DC04600
2S135DC04700
2S135DC04800
2S135DC04900
2S135DC05000
2S135DC05100
2S135DC05200
2S135DC05300
2S135DC05400
2S135DC05500
2S135DC05600
2S135DC05700
2S135DC05800
2S135DC05900
2S135DC06000
2S135DC06100
2S135DC06200
2S135DC06300
2S135DC06400
2S135DC06500
2S135DC06600
2S135DC06700
2S135DC06800
2S135DC06900

2S135DC07000
2S135DC07100
2S135DC07200
2S135DC07300
2S135DC07400
2S135DC07500
2S135DC07600
2S135DC07700
2S135DC07800
2S135DC07900
2S135DC08000
2S135DC08100
2S135DC08200
2S135DC08300
2S135DC08400
2S135DC08500
2S135DC08600
2S135DC08700
2S135DC08800
2S135DC08900
2S135DD00100
2S135DD00200
2S135DD00300
2S135DD00400
2S135DD00500
2S135DD00600
2S135DD00700
2S135DD00800
2S135DD00900
2S135DD01000
2S135DD01100
2S135DD01200
2S135DD01300
2S135DD01400
2S135DD01500
2S135DD01600
2S135DD01700
2S135DD01800
2S135DD01900
2S135DD02000
2S135DD02100
2S135DD02200
2S135DD02300
2S135DD02400
2S135DD02500
2S135DD02600
2S135DD02700
2S135DD02800
2S135DD02900
2S135DD03000
2S135DD03100
2S135DD03200
2S135DD03300
2S135DD03400
2S135DD03500
2S135DD03600
2S135DD03700
2S135DD03800
2S135DD03900
2S135DD04000
2S135DD04100
2S135DD04200

2S135DD04300
2S135DD04400
2S135DD04500
2S135DD04600
2S135DD04700
2S135DD04800
2S135DD04900
2S135BD02300
2S135BC00100
2S135BD11000
2S135CD00302
2S135AC06500
2S135BC00600
2S135AC13100
2S135AC10200
2S135AD05900
2S135AC01800
2S135AC04000
2S135AD04600
2S135AD06400
2S135CD00400
2S135AD11900
2S135DA03600
2S135AD15200
2S135AD14400
2S135AD09100
2S135AC15800
2S135AD04900
2S135AC04900
2S135AC04500
2S135AD04200
2S135DA08100
2S135AC15100
2S135DA04100
2S135AD01600
2S135AC07900
2S135AC10300
2S135AD08300
2S135BD02000
2S135BD10900
2S135BC01700
2S135BD04100
2S135BD10300
2S135AC14000
2S135AC01700
2S135AD07300
2S135BD02500
2S135AC08500
2S135AD09700
2S135AC08200
2S135AC04600
2S135AD11800
2S135AC13200
2S135BD00900
2S135AC03500
2S135AC14600
2S135AD08100
2S135AD08500
2S135AC11100
2S135AC09600
2S135AD08800
2S135BD06900

LNR3 AIV LLC
 LNR3 AIV LLC
 LNR3 AIV LLC
 LNR3 AIV LLC
 LNR3 AIV LLC
 LNR3 AIV LLC
 LNR3 AIV LLC
 LOEN EMILY G
 LORENZEN TYLER J & LORENZEN TATJANA
 LOVELACE LIVING TRUST
 LUCINI JOHN W & GRACE N FAM TRUST
 MACCLANATHAN MELANIE & MACCLANATHAN MICHAEL
 MACDONALD BRIAN & MACDONALD AMELIA
 MADONDO JEFFRET & JOHNSON MORGAN IRENE
 MAIER DARLA & MAIER THOMAS
 MALONSON FAMILY REV LIV TRUST
 MARBLE AMANDA L TRUST
 MARK HENRY & MARK CHRISTINE
 MARLEAU ALLISON P
 MARTIN FAMILY TRUST
 MAST MARVIN R & JELI CARLENE M
 MCALLISTER DENNIS C & MCALLISTER RAGNHILD
 MCARTHUR MARANDA LEE & VANDORNE CASE DENNISON
 MCCALED KEVIN L
 MCCLAFFERTY STACY HEATHER & MCCLAFFERTY JOSHUA MICHAEL
 MCDONOUGH JOHN MICHAEL & MCDONOUGH MAUREEN CLARE
 MCGILCHRIST STEPHEN R & NYSTROM-GERDES ELIZABETH R
 MCKEAN AMY & MCKEAN RAYMOND
 MCLAUGHLIN NATHANIEL ANDREW & MCLAUGHLIN AREENA DEVI
 MCMANUS HEIDI
 MCREYNOLDS CHRIS & MCREYNOLDS AUDREY
 MELE SEAN K & ASKEW DANIELLE J
 MENES MARK A
 MIAO XIANGLONG & LONG ZI
 MICHAEL SCOTT CURTIS & MICHAEL TINA FRANCINE
 MICHELS ELIZABETH A
 MIKULA KATERINA
 MILLER CAROLE D LIV TRUST
 MILLER JOHN LESLIE & PLATTEAU ASTRID S
 MILLER ROBERT F LIV TRUST
 MILSTED MAURICE SCOTT & STOVER-MILSTED SUSAN LEE
 MIZE JOSHUA & MIZE CHRISTINE
 MOEN DEBORAH & MOEN ERIK
 MOLLER THERESA
 MOORE DAVID C & MOORE TAMMY
 MORELAND GREG E
 MORRIS LARRY L & MORRIS JUANITA
 MOSHOFSKY JOHN & MOSHOFSKY GINGER
 MOYES DUSTIN R
 MUELLER FAMILY TRUST
 MULGAONKER SHAILESH S
 MURPHY MICHAEL F & OLSON-MURPHY ANTONETTE K
 MUSIAL LUKE & MUNSEY VICTORIA
 NATWICK AARON D & KARI L REV TRUST
 NEARY TIMOTHY & NEARY LUCY
 NEILL RACHEL & HUSUM BRENT
 NELL ZACHARY D & NELL KENDRA
 NELSON KIRIN H
 NEULEIB TAMI R
 NEWBERRY GARY B & THOMPSON DONNA L
 NEWTON KYLE C & NEWTON HAILEY R
 NGUYEN QUOC & NGUYEN DIANE

11807 NE 99TH AVE STE 1170	VANCOUVER	WA	98682
11807 NE 99TH AVE STE 1170	VANCOUVER	WA	98682
11807 NE 99TH AVE STE 1170	VANCOUVER	WA	98682
11807 NE 99TH AVE STE 1170	VANCOUVER	WA	98682
11807 NE 99TH AVE STE 1170	VANCOUVER	WA	98682
11807 NE 99TH AVE STE 1170	VANCOUVER	WA	98682
11807 NE 99TH AVE STE 1170	VANCOUVER	WA	98682
22655 SW ENO PL	TUALATIN	OR	97062
22820 SW MIAMI DR	TUALATIN	OR	97062
22659 SW 96TH DR	TUALATIN	OR	97062
23677 SW BOONES FERRY RD	TUALATIN	OR	97062
22575 SW 94TH TER	TUALATIN	OR	97062
22640 SW MIAMI DR	TUALATIN	OR	97062
22795 SW 94TH TER	TUALATIN	OR	97062
9340 SW PALOUSE LN	TUALATIN	OR	97062
22955 SW VERMILLION DR	TUALATIN	OR	97062
8989 SW STONO DR	TUALATIN	OR	97062
22725 SW 90TH PL	TUALATIN	OR	97062
22615 SW VERMILLION DR	TUALATIN	OR	97062
8986 SW STONO DR	TUALATIN	OR	97062
23845 SW BOONES FERRY RD	TUALATIN	OR	97062
8805 SW STONO DR	TUALATIN	OR	97062
23219 SW DARBY AVE	TUALATIN	OR	97062
8950 SW IOWA DR	TUALATIN	OR	97062
22800 SW 89TH PL	TUALATIN	OR	97062
8750 SW STONO DR	TUALATIN	OR	97062
22720 SW 93RD TER	TUALATIN	OR	97062
22685 SW VERMILLION DR	TUALATIN	OR	97062
8960 SW IOWA DR	TUALATIN	OR	97062
22820 SW 90TH PL	TUALATIN	OR	97062
22720 SW 87TH PL	TUALATIN	OR	97062
8730 SW MOHEGAN LN	TUALATIN	OR	97062
9280 SW STONO DR	TUALATIN	OR	97062
5377 SE VERBENA PL	HILLSBORO	OR	97123
8580 SW MARICOPA DR	TUALATIN	OR	97062
22590 SW 93RD TER	TUALATIN	OR	97062
9330 SW PALOUSE LN	TUALATIN	OR	97062
8834 SW STONO DR	TUALATIN	OR	97062
22730 SW ENO PL	TUALATIN	OR	97062
22631 SW 96TH DR	TUALATIN	OR	97062
22875 SW MIAMI DR	TUALATIN	OR	97062
22920 SW ENO PL	TUALATIN	OR	97062
22572 SW 96TH DR	TUALATIN	OR	97062
22825 SW 93RD TER	TUALATIN	OR	97062
8990 SW STONO DR	TUALATIN	OR	97062
753 KOTZY AVE S	SALEM	OR	97302
22745 SW ENO PL	TUALATIN	OR	97062
9310 SW SKOKOMISH LN	TUALATIN	OR	97062
8765 SW STONO DR	TUALATIN	OR	97062
22660 SW 93RD TER	TUALATIN	OR	97062
PO BOX 367	TUALATIN	OR	97062
8870 SW IOWA DR	TUALATIN	OR	97062
22825 SW 94TH TER	TUALATIN	OR	97062
9580 SW IOWA DR	TUALATIN	OR	97062
22780 SW 92ND PL	TUALATIN	OR	97062
9350 SW STONO DR	TUALATIN	OR	97062
8842 SW STONO DR	TUALATIN	OR	97062
8826 SW STONO DR	TUALATIN	OR	97062
9395 SW SKOKOMISH LN	TUALATIN	OR	97062
9295 SW IOWA DR	TUALATIN	OR	97062
8814 SW STONO DR	TUALATIN	OR	97062
9660 SW IOWA DR	TUALATIN	OR	97062

2S135AC07400
2S135AD08700
2S135AD12500
2S135AD12600
2S135D000108
2S135AC03400
2S135AD02300
2S135AC06300
2S135AC14400
2S135BD02800
2S135BD03700
2S135AC11900
2S135AC00800
2S135AC04400
2S135BD03800
2S135BC01500
2S135AC07600
2S135BD06400
2S135AD05400
2S135DA05500
2S135AC15500
2S135AD10500
2S135DA08500
2S135CA00700
2S135BD02900
2S135AC15200
2S135BD03600
2S135AD11200
2S135DA02600
2S135AD12000
2S135DA00800
2S135AC09900
2S135AD08401
2S135AD09200
2S135BC01400
2S135AD07200
2S135AC06000
2S135DA00900
2S135AC15400
2S135AC03000
2S135AD00900
2S135BC00700
2S135BD03300
2S135CA00600
2S135BD01800
2S135AC14200
2S135AC08000
2S135AD00300
2S135AD07400
2S135BC01300
2S135BD04500
2S135AC06800
2S135AD10700
2S135AC04300
2S135AD08200
2S135AD01500
2S135BD06000
2S135AD11600
2S135AC08900
2S135AC03900
2S135AC09700
2S135DA07700

NORD KYLE THOMAS & NORD CHRISTINE
 NORTH DAVID P & NORTH BARBARA
 NORWOOD HEIGHTS OWNERS OF LOTS 11 13-24
 NORWOOD HEIGHTS OWNERS OF LOTS 30 32-42
 NORWOOD HORIZON HOLDINGS LLC
 NOYES PATRICK A & THOMPSON CAMILLIA M
 OLIVERA APOLINAR & OLIVERA DEBBIE & WHITWORTH DAVID ET AL
 O'NEAL DANNY F & O'NEAL JONI L
 OSTROWSKI MICHAEL J & OSTROWSKI SHERIE M
 OWENS CLINTON MICHAEL SHOOK
 PARKER ETHAN T & PARKER JAMIE L
 PAROSA JOSHUA DAVID
 PATTON ANDREW M & PATTON LINDSEY M
 PEEBLES CRAIG M & PEEBLES TANYA A
 PENA ZACHARY G & PENA TIFFANY R
 PETRIDES PHILLIP LIV TRUST
 PFEIFER STEPHANIE B
 PICKETT R DEAN & PICKETT E RAYLEA
 PIERCE KELLY JOANNE & PIERCE BRIAN LAWRENCE
 PIERCE LAURA ANNE
 PIRTLE JAMES L JR & PIRTLE LINDA L
 PITT CHARLES R
 POLVERINI JESSICA D & POLVERINI TREVOR M
 POTTER DYLAN D & POTTER MICHELLE P
 POTTLE KEITH W & POTTLE DARCY A
 POURSAFAR AMIRHOSSEIN & KOMESHI MAHYA
 POWELL MATTHEW & POWELL LAUREN
 PR 8945 SW IOWA LLC
 PROCTER JASON TOBIAS & PROCTER KYLI CHRISTINE
 QIAN LIDONG & YANG YUYUAN
 QIAN JUN
 RAMIREZ JOSE ANTONIO & RAMIREZ SILVIA
 RAMKU DAVID
 RAMKU FAMILY TRUST
 RANSOM ANNIE M
 RAY CYNTHIA P
 RAZ DOUGLAS JOHN
 REICHLE ZACHARY
 REPCAK ROMAN & PARK-REPCAK ROBIN
 REYNOLDS GLENN A & REYNOLDS NANCY J
 REYNOLDS KIRK & REYNOLDS CORINNE
 RICHARDS MARK R & RICHARDS JILL E
 RICHTER FAMILY JOINT TRUST
 RILEY SHAWN O
 ROBERTS CHRISTOPHER T & ROBERTS KELLY J
 RODONDI TAUTALAMOTO ARIANA & TOGIAI-RODONDI TAMMY EASTER & RODONDI ATHONY SCO
 ROGERS JOHN & AGUILAR-NELSON LIZI
 ROMINE CLAUDIA
 RONALD TY & RONALD JENNIFER
 ROSE THEODORE & ROSE SHANNON
 SABIDO ROBERT & SABIDO JENNIFER M
 SANDSTROM GLENN M
 SAWAI STUART T & SAWAI MARY JANE
 SAYLOR ERIC M & SAYLOR BRITTA M
 SCHAFROTH J F & SCHAFROTH KATE R
 SCHOTT DAVID M & SCHOTT COURTNEY A
 SCHREIBER FAMILY TRUST
 SCHULTZ LARRY & JOANN REV LIV TRUST
 SCHWEITZ ERIC J & SCHWEITZ KAREN M
 SCOTT JERRY MICHAEL & STAMBAUGH DEBRA R
 SCRUGGS ERIC & SCRUGGS LAUREN
 SEDLER STEPHEN J & SEDLER JULIE A

9315 SW PALOUSE LN	TUALATIN	OR	97062
8818 SW STONO DR	TUALATIN	OR	97062
		OR	00000
		OR	00000
16998 GREENTREE AVE	LAKE OSWEGO	OR	97034
22810 SW 92ND PL	TUALATIN	OR	97062
22640 SW VERMILLION DR	TUALATIN	OR	97062
22625 SW 94TH TER	TUALATIN	OR	97062
9370 SW STONO DR	TUALATIN	OR	97062
9965 SW LUMBEE LN	TUALATIN	OR	97062
22855 SW ENO PL	TUALATIN	OR	97062
9360 SW IOWA DR	TUALATIN	OR	97062
9270 SW STONO DR	TUALATIN	OR	97062
22840 SW 90TH PL	TUALATIN	OR	97062
22865 SW ENO PL	TUALATIN	OR	97062
22815 SW MIAMI DR	TUALATIN	OR	97062
22530 SW 93RD TER	TUALATIN	OR	97062
22995 SW ERIO PL	TUALATIN	OR	97062
8675 SW STONO DR	TUALATIN	OR	97062
23216 SW DARBY AVE	TUALATIN	OR	97062
22780 SW 93RD TER	TUALATIN	OR	97062
8883 SW IOWA DR	TUALATIN	OR	97062
23050 SW VERMILLION DR	TUALATIN	OR	97062
23405 SW BOONES FERRY RD	TUALATIN	OR	97062
PO BOX 1996	TUALATIN	OR	97062
22850 SW 93RD TER	TUALATIN	OR	97062
22835 SW ENO PL	TUALATIN	OR	97062
8945 SW IOWA DR	TUALATIN	OR	97062
23147 SW 89TH AVE	TUALATIN	OR	97062
8815 SW STONO DR	TUALATIN	OR	97062
8775 SW MOHEGAN LN	TUALATIN	OR	97062
22560 SW 94TH TER	TUALATIN	OR	97062
14193 NW MEADOWRIDGE DR	PORTLAND	OR	97229
14193 NW MEADOWRIDGE DR	PORTLAND	OR	97229
22785 SW MIAMI DR	TUALATIN	OR	97062
8878 SW STONO DR	TUALATIN	OR	97062
22685 SW 94TH TER	TUALATIN	OR	97062
8785 SW MOHEGAN LN	TUALATIN	OR	97062
22810 SW 93RD TER	TUALATIN	OR	97062
22795 SW 92ND PL	TUALATIN	OR	97062
22820 SW VERMILLION DR	TUALATIN	OR	97062
22600 SW MIAMI DR	TUALATIN	OR	97062
22930 SW MIAMI PL	TUALATIN	OR	97062
23365 SW BOONES FERRY RD	TUALATIN	OR	97062
9855 SW LUMBEE LN	TUALATIN	OR	97062
22865 SW 93RD TER	TUALATIN	OR	97062
22600 SW 93RD TER	TUALATIN	OR	97062
22980 SW VERMILLION	TUALATIN	OR	97062
8870 SW STONO DR	TUALATIN	OR	97062
22765 SW MIAMI DR	TUALATIN	OR	97062
9760 SW IOWA DR	TUALATIN	OR	97062
9405 SW PALOUSE LN	TUALATIN	OR	97062
8891 SW IOWA DR	TUALATIN	OR	97062
22835 SW 90TH PL	TUALATIN	OR	97062
8838 SW STONO DR	TUALATIN	OR	97062
22690 SW VERMILLION DR	TUALATIN	OR	97062
22885 SW ERIO PL	TUALATIN	OR	97062
8890 SW IOWA DR	TUALATIN	OR	97062
9390 SW SKOKOMISH LN	TUALATIN	OR	97062
9080 SW IOWA DR	TUALATIN	OR	97062
9275 SW IOWA DR	TUALATIN	OR	97062
8770 SW MOHEGAN LN	TUALATIN	OR	97062

2S135AD03200
2S135AC01200
3S102B000104
2S135D000101
2S135D000102
2S135BC00900
2S135AC05400
2S135AC06200
2S135AC09200
2S135AD10000
2S135DA08700
2S135BD03400
2S135AD02000
2S135AC13800
2S135AD15000
2S135BD03500
2S135DA03200
2S135AC11500
2S135AC09100
2S135AC15300
2S135AC12800
2S135BD01200
2S135AD10300
2S135AD06800
2S135AD09600
2S135DA06200
2S135DA06400
2S135DA06600
2S135DA06700
2S135DA06800
2S135DA07000
2S135DA07100
2S135DA07300
2S135DA14100
2S135DA14200
2S135DA14300
2S135DA14400
2S135DA14500
2S135DA14600
2S135DA14700
2S135DA14800
2S135DA14900
2S135DA15000
2S135DA15100
2S135DA15400
2S135DA15500
2S135DA16300
2S135DA16400
2S135DA16500
2S135DA16600
2S135DA16700
2S135DA16800
2S135DA16900
2S135DA17000
2S135DA17100
2S135DA17200
2S135DA17300
2S135DA17400
2S135AC05500
2S135AC05600
2S135AC03100
2S135AD10800

2S135BD01100
2S135AC02800
2S135DA00400
2S135AC06400
2S135AC06700
2S135AC13500
2S135AD04800
2S135DA08000
2S135BC00300
2S135AC01300
2S135AC02300
2S135A000700
2S135DA06000
2S135DA02800
2S135BD10100
2S135AD03000
2S135AD02700
2S135AD15100
2S135AD02600
2S135AC04200
2S135AC09000
2S135BD01400
2S135AC05800
2S135AC11200
2S135AC11300
2S135AC15900
2S135AC16000
2S135AD12700
2S135BC02100
2S135BC02200
2S135BC02300
2S135BD05200
2S135BD05400
2S135BD07300
2S135BD07400
2S135BD11300
2S135BD11500
2S135CA00800
2S135CD00100
2S135DA00101
2S135DA11200
2S135DA11400
2S135DA08200
2S135AC12000
2S135AD12200
2S135AD05200
2S135AD12300
2S135AC07300
2S135BC02400
2S135BD05000
2S135BD05100
2S135BD11400
2S135BD11600
2S135BD11700
2S135CA00300
2S135AC02700
2S135AD07100
2S135DA08300
2S135AD05700
2S135AD02200
2S135AD02100
2S135AD09500

2S135BD06600
2S135BD01500
2S135AD08400
2S135AC03600
2S135BD01900
2S135AD14900
2S135BC00400
2S135AC16600
2S135AC15700
2S135AD09800
2S135AD08900
2S135AD04500
2S135AC02200
2S135AC05900
2S135AC12300

WHITE RYAN K & WHITE BRENNAN R
WHITT JASON & WHITT MELANIE
WILLIAMS MEGANN E & WILLIAMS AUSTIN J
WILSON DAVID L & WILSON KAREN A
WISE ROBERT C & WISE SUSAN M
WISER BRIAN R & LIRA MARIA ALEJANDRA
WISER THOMAS WAYNE & WISER DIANE MARIE
WONG JONATHAN D & WONG BETH J
WOODRUFF VIRGINIA C
WOOLSEY RANDY M & WOOLSEY DONNA J
WORKMAN STEPHEN G & WORKMAN MARY B
YARNELL REV LIV TRUST
YEE DONALD M & YEE PAMELA E
YOUNG REV TRUST
ZACHER BRIAN M

WESTLAKE CONSULTANTS, INC. ATTN: KEN SANDBLAST

KEN ALLEN

HORIZON COMMUNITY CHURCH ATTN: RANDY CABBELL

22930 SW ERIO PL	TUALATIN	OR	97062
9745 SW IOWA DR	TUALATIN	OR	97062
8830 SW STONO DR	TUALATIN	OR	97062
22750 SW 92ND PL	TUALATIN	OR	97062
9875 SW LUMBEE LN	TUALATIN	OR	97062
22845 SW 89TH PL	TUALATIN	OR	97062
22750 SW MIAMI DR	TUALATIN	OR	97062
9345 SW STONO DR	TUALATIN	OR	97062
22740 SW 93RD TER	TUALATIN	OR	97062
8775 SW STONO DR	TUALATIN	OR	97062
8810 SW STONO DR	TUALATIN	OR	97062
22620 SW 87TH PL	TUALATIN	OR	97062
9105 SW STONO DR	TUALATIN	OR	97062
987 SOLANA CT	MOUNTAIN VIEW	CA	94040
9325 SW QUINAULT LN	TUALATIN	OR	97062
15115 SW SEQUOIA PARKWAY SUITE 150	TIGARD	OR	97224
23370 SW BOONES FERRY ROAD	TUALATIN	OR	97062
23370 SW BOONES FERRY ROAD	TUALATIN	OR	97062

Madeleine Nelson

From: DLCD Plan Amendments <plan.amendments@dlcd.oregon.gov>
Sent: Wednesday, October 9, 2024 11:51 AM
To: Madeleine Nelson
Subject: Confirmation of PAPA Online submittal to DLCD

 **This message needs your attention**

- You've never replied to this person.

Mark as Safe

Powered by Your Friends at Information Services

Tualatin

Your notice of a proposed change to a comprehensive plan or land use regulation has been received by the Oregon Department of Land Conservation and Development.

Local File #: PMA 24-0004

DLCD File #: [005-24](#)

Proposal Received: 10/9/2024

First Evidentiary Hearing: 12/9/2024

Submitted by: mnelson

If you have any questions about this notice, please reply or send an email to plan.amendments@dlcd.oregon.gov.