

CLAIM FOR DAMAGES AGAINST THE TOWN OF TRUCKEE

The undersigned hereby presents the following claim against the Town of Truckee in accordance with the provisions of Government Code Section 910. (Please print)

1. NAME OF CLAIMANT: SubroClaims, Inc o/b/o GEICO Ins a/s/o Joseph Mark Rodriguez
MAILING ADDRESS: 28150 N Alma School Pkwy #103-642
Scottsdale, AZ 85262
TELEPHONES: (W) (800) 949-5655 (H) _____
2. MAILING ADDRESS TO WHICH NOTICES FROM THE TOWN ARE TO BE DIRECTED:
SubroClaims, Inc o/b/o Geico Ins
28150 N Alma School Pkwy #103-642 Scottsdale, AZ 85262
3. DATE OF INCIDENT: 11/09/2022 TIME OF INCIDENT: 11:20am
LOCATION OF INCIDENT: NORTHWOODS BLVD , 294 FEET N OF RHINELAND AVE TRUCKEE, CA; NEVADA COUNTY
4. DESCRIPTION OF ALLEGED INCIDENT/ACCIDENT, INCLUDING YOUR REASONS FOR BELIEVING THAT THE TOWN IS LIABLE FOR YOUR DAMAGES: _____
Plow truck sideswiped insureds park unattended vehicle.
The operator failed to notice a parked vehicle partially in the roadway and taking appropriate evasive actions to avoid a collision.
5. DESCRIPTION OF ALL DAMAGES YOU BELIEVE YOU HAVE INCURRED AS A RESULT OF THE INCIDENT: Damages to the insureds 2012 GMC SIERRA- supproting documents attached

6. NAME(S) OF ANY PUBLIC EMPLOYEE(S) CAUSING THE INJURY, DAMAGE OR LOSS YOU ARE CLAIMING: _____
Todd Curtis (530) 582-7707 10183 Truckee Airport Rd Truckee CA 96116
7. DOLLAR AMOUNT OF ALL DAMAGES CLAIMED (**PHOTOS, ESTIMATES (minimum of two) & REPAIR BILLS MUST BE ATTACHED**): \$ 17,494.70
8. IF THIS IS A CLAIM FOR INDEMNITY, ON WHAT DATE WERE YOU SERVED WITH THE UNDERLYING LAWSUIT? _____

Wendy Galletta
(Signature of Claimant)

12/16/22

(Date)

Wendy Galletta o/b/o Geico Ins
(Printed Name of Claimant)



December 16, 2022

Attn: Town of Truckee
10183 Truckee Airport Road,
Truckee, CA 96161.

RE:

Loss Date: 11/09/2022
Geico Insured: Joseph Mark Rodriguez
Geico Claim#: 0432182030101297
Subro Claims#: 1649212

Dear Town of Truckee,

Our office has been retained by Geico Insurance to help expedite payment on the above claim. Geico Insurance had already concluded their investigation of the accident and has found your insured liable for our damages.

Payment for repairs has been made. Documentation is attached. Please honor our claim.

Property Damage:	\$15,395.38
Rental:	\$ 910.00
Rental out of pocket:	\$ 189.32
<u>Deductible:</u>	<u>\$ 1,000.00</u>
Total:	\$17,494.70

Please make your check payable to Geico and mail it to us at the following address.

28150 N Alma School Parkway #103-642, Scottsdale, AZ 85262

Should you require any assistance in resolving this matter, please contact us at 800-949-5655 or info@subroclaims.com. Please refer to the Subro Claims number when calling about this claim.

Sincerely,

Insurance Department
On Behalf of Geico

Please be advised that any payment in an amount less than that set forth in this letter that is forwarded to SubroClaims without its prior authorization as described below will not constitute a full and final settlement and will be accepted as partial payment only. Since payments received in the mail are processed by clerical staff and deposited as a matter of course without examination, unauthorized payments for less than the full amount demanded may be processed inadvertently. Although such payments may be demarked as "payment in full" or have other words of similar meaning written on them, their processing will not constitute an accord and satisfaction, as SubroClaims/Geico has not agreed to acceptance of such payments.

GEICO GENERAL INSURANCE COMPANY

SAN DIEGO

For supplements visit:

partners.geico.com

14111 DANIELSON STREET

POWAY, CA 92064

Phone: (279) 999-5331

Claim #: 0432182030101297-01
Workfile ID: 1a60c772

Supplement of Record 2 Summary

Written By: JACK VEASEY, 11/18/2022 7:07:47 AM
Adjuster: Gomez, Marcus, (619) 633-0755 Cellular

Insured:	Joseph Rodriguez	Owner Policy #:	[REDACTED]	Claim #:	0432182030101297-01
Type of Loss:	Collision	Date of Loss:	11/09/2022 11:20 AM	Days to Repair:	15
Point of Impact:	09 Left T-Bone (Left Side)	Deductible:	1000.00		

Owner (Insured):

Joseph Rodriguez
Po Box 904
Homewood, CA 96141-0904
(661) 713-5895 Evening
(661) 713-5895 Cellular
BIGFISHJOE777@GMAIL.COM

Inspection Location:

Po Box 904
Homewood, CA 96141-0904
Field
(661) 713-5895 Day

Appraiser Information:

(279) 999-5331

Repair Facility:

AUGIES AUTO BODY
2907 LAKEFOREST RD
TAHOE CITY, CA 96145

VEHICLE

2012 GMC Sierra 1500 SLT Crew Cab 143.5" WB 4WD 4D P/U 8-5.3L Flex Fuel Electronic Fuel Injection White

VIN:	3GTP2WE79CG134703	Production Date:		Interior Color:	
License:	78229A3	Odometer:	139966	Exterior Color:	White
State:	CA	Condition:			

TRANSMISSION

Automatic Transmission

Overdrive

4 Wheel Drive

POWER

Power Steering

Power Brakes

Power Windows

Power Locks

Power Mirrors

Heated Mirrors

Power Driver Seat

Power Passenger Seat

Memory Package

DECOR

Dual Mirrors

Console/Storage

CONVENIENCE

Air Conditioning

Intermittent Wipers

Tilt Wheel

Cruise Control

Rear Defogger

Keyless Entry

Alarm

Message Center

Steering Wheel Touch Controls

Climate Control

Remote Starter

RADIO

AM Radio

FM Radio

CD Player

Auxiliary Audio Connection

Premium Radio

Satellite Radio

SAFETY

Drivers Side Air Bag

Passenger Air Bag

Anti-Lock Brakes (4)

Traction Control

Stability Control

Front Side Impact Air Bags

Head/Curtain Air Bags

Communications System

Hands Free Device

Positraction

SEATS

Leather Seats

Heated Seats

WHEELS

20" Or Larger Wheels

PAINT

Clear Coat Paint

OTHER

Fog Lamps

Signal Integrated Mirrors

California Emissions

TRUCK

Rear Step Bumper

Bedliner (Spray On)

Trailer Hitch

Trailer Package

Supplement of Record 2 Summary

2012 GMC Sierra 1500 SLT Crew Cab 143.5" WB 4WD 4D P/U 8-5.3L Flex Fuel Electronic Fuel Injection White

Body Side Moldings

Stereo

Bucket Seats

Aftermarket Film Tint

Search/Seek

Reclining/Lounge Seats

Supplement of Record 2 Summary

2012 GMC Sierra 1500 SLT Crew Cab 143.5" WB 4WD 4D P/U 8-5.3L Flex Fuel Electronic Fuel Injection White

Line	Oper	Description	Part Number	Qty	Extended Price \$	Labor	Paint
1	FRONT BUMPER						
2	S01	O/H bumper assy	NONE			2.9	
3	R&I	R&I bumper assy	15902856			Incl.	
4	**	Repl Non OEM Upper cap 1/2 ton primed	GM1014102	1	182.00	Incl.	1.5
5		Add for Clear Coat					0.6
6	GRILLE						
7	R&I	Grille 1/2 ton, w/o Denali chrome, w/o appearance pkg	22761792			0.3	
8	FRONT LAMPS						
9	**	S01 Repl Non OEM CAPA LT Headlamp assy NOTE: BROKEN TABS	335-1147L-AC	1	219.92	Incl.	
10	S01	Aim headlamps				0.5	
11	FENDER						
12	**	S01 Repl Non OEM CAPA LT Fender GMC NOTE: DMG'D BEYOND REPAIR	GM1240342PP	1	557.00	2.6	2.0
13	S01	Add for Clear Coat					0.8
14	S01	Add for dual battery				0.3	
15	S01	Add for Edging					0.5
16	S01	Add for Clear Coat					0.1
17	S01	Add for Inside					1.0
18	S01	Add for Clear Coat					0.2
19	R&I	LT Fender liner GMC 1/2 ton	20953679			Incl.	
20	R&I	Mud guard GMC molded	19212552			0.2	
21	#	S01 Rpr DRILL AND MEASURE FOR MUD FLAP				0.6	
22	CAB						
23	*	S01 Rpr LT Uniside assy NOTE: TIME TO REPAIR AND REFN CAB CORNER AND REFN UNISIDE TO MATCH	20904407			8.0	2.0
24	S01	Overlap Major Adj. Panel					-0.4
25	S01	Add for Clear Coat					0.3
26	FRONT DOOR						
27	*	S01 Repl USED LT door assy +25% NOTE: B&R HAD WRONG DOOR FOUND DOOR FROM OTHER SOURCE	ULJ963	1	1,000.00	1.6	3.4
28	S01	Overlap Major Adj. Panel					-0.4
29		Add for Clear Coat					0.6
30	S01	Repl LT Body side mldg w/chrome insrt NOTE: CHROME DMG	22760306	1	446.20	0.3	0.6
31	S01	Overlap Minor Panel					-0.2
32	S01	Add for Clear Coat					0.1

Supplement of Record 2 Summary

2012 GMC Sierra 1500 SLT Crew Cab 143.5" WB 4WD 4D P/U 8-5.3L Flex Fuel Electronic Fuel Injection White

33		R&I	LT Belt w/strip	20921214			0.3	
34		Repl	LT Nameplate "SIERRA"	15129653	1	78.99	0.2	
35		R&I	LT Mirror assy w/power, w/o power folding chrome	20843120			0.4	
36		R&I	LT Handle, outside bright chrome	84053434			0.4	
37		R&I	LT R&I trim panel	23402960			0.4	
38	REAR DOOR							
39	S01	Repl	LT Door shell	22892603	1	1,181.25	4.6	3.4
			NOTE: LKQ STTD NOT INS QUALITY DUE TO DMG NO QUOTE # D3848577 SHAW AND BENZEEN BOTH SHOW NOT INS QUALITY 0 QUALITY					
40	S01		Overlap Major Adj. Panel					-0.4
41	S01		Add for Clear Coat					0.6
42	S01		Add for power units				0.4	
43		R&I	LT Belt w/strip	22774086			Incl.	
44	*	R&I	LT Body side mldg w/o chrome all	20816995			<u>0.3</u>	
45		R&I	LT Handle, outside bright chrome	84053448			Incl.	
46	S01	Repl	LT Body side mldg w/chrome	22760308	1	333.93	0.3	0.5
			NOTE: DMG'D					
47	S01		Overlap Minor Panel					-0.2
48	S01		Add for Clear Coat					0.1
49	PICK UP BOX							
50	S01	Repl	LT Side panel GMC	15294341	1	1,443.90	10.0	5.6
			NOTE: AUTO WRECKER WILL NOT SHIP MUST USE FORKLIFT TRUCK TO SHIP NO GUARANTEED QUALITY SHOP WOULD NEED DOUBLE LABOR					
51	S01		Overlap Major Adj. Panel					-0.4
52	*	S01	Add for Clear Coat					1.0
53		R&I	Wheelhouse liner GMC	19166677			Incl.	
54		Repl	Fuel door	25871805	1	111.75	Incl.	0.3
55	*		Add for Clear Coat					0.1
56		Repl	LT Decal "Z71 4x4"	25798300	1	98.23	0.3	
57		R&I	Mud guard GMC flat	19213394			0.2	
58	*	R&I	<u>Side cover GMC LT only</u>	17802474			<u>0.2</u>	
59		R&I	R&I box assy	NONE			2.5	
60	#	S01	Rpr REFN WELD ZONES					0.5
61		S01	Blnd Floor	NOT SERVICED				2.0
			NOTE: FOR SIDE PANEL REPL					
62	#	S01	Rpr SPRAY ON BED LINER				3.0	
63		S01	R&I R&I tailgate assy	20885080			Incl.	
64	*	S01	Rpr Tail gate w/o tail gate assist	20885080			<u>1.5</u>	2.3
			NOTE: DMG					
65		S01	Overlap Major Adj. Panel					-0.4
66	*	S01	Add for Clear Coat					0.4

Supplement of Record 2 Summary

2012 GMC Sierra 1500 SLT Crew Cab 143.5" WB 4WD 4D P/U 8-5.3L Flex Fuel Electronic Fuel Injection White

67	S01	Repl	Nameplate "GMC"	22764045	1	123.71	0.2
			NOTE: FOR REFN				
68	S01	Repl	LT Nameplate "FLEX FUEL"	84674417	1	32.71	0.2
			NOTE: FOR REFN				
69	*	S01	R&I LT Side cover cap	19159457			<u>1.0</u>
70		S01	R&I Edge molding	25844299			0.3
			NOTE: FOR REFN				
71	REAR LAMPS						
72	S01	Repl	LT Combo lamp assy GMC, w/o dual rear wheels w/o Denali	25958484	1	188.95	Incl.
			NOTE: ORIGINAL QUOTED PRICE INCORRECT				
73	REAR BUMPER						
74	**	S01	Repl Non OEM Step pad center w/o reverse sensor	GM1191129	1	110.00	0.7
			NOTE: MISSED DMG				
75		R&I	R&I bumper assy	22932803			0.8
76	**	S01	Repl Non OEM LT Step pad outer 1/2 ton	GM1191124	1	137.00	0.3
			NOTE: MISSED DMG				
77	**	S01	Repl Non OEM RT Step pad outer 1/2 ton	GM1191125	1	137.00	0.3
			NOTE: MISSED DMG				
78	MISCELLANEOUS OPERATIONS						
79	#	Refn	Cover Car Mask/BAG Overspray				0.2
80	#	Repl	Restore Corrosion Protection		1	10.00 T	0.2
81	#		FLEX ADDITIVE		1	5.00	
82	#		Seam Sealer		1	5.00	<u>Incl.</u>
83	#		Agreement Reached		1		
84	#	S01	AGREEMENT REACHED		1		
85	#	S01	CAULKING		1	158.00	
86	#	S01	ADHESIVE		1	105.00	
87	#	S02	AGREEMENT REACHED		1		
88	#	S02	COMP STAFF SUPP APPROVED		1	1,749.22 X	
			NOTE: SHOP SUPP AND PHOTOS UPLOADED TO FIEL				
89	OTHER CHARGES						
90	#		E.P.C.		1	3.00	
SUBTOTALS						8,417.76	46.3
							28.3

NOTES

Prior Damage Notes:
No prior seen from photos.

Supplement of Record 2 Summary

2012 GMC Sierra 1500 SLT Crew Cab 143.5" WB 4WD 4D P/U 8-5.3L Flex Fuel Electronic Fuel Injection White

ESTIMATE TOTALS

Category	Basis		Rate	Cost \$
Parts				6,655.54
Body Labor	46.3 hrs	@	\$ 85.00 /hr	3,935.50
Paint Labor	28.3 hrs	@	\$ 85.00 /hr	2,405.50
Paint Supplies	28.3 hrs	@	\$ 38.00 /hr	1,075.40
Miscellaneous				1,759.22
Other Charges				3.00
Subtotal				15,834.16
Sales Tax	\$ 7,740.94	@	7.2500 %	561.22
Total Cost of Repairs				16,395.38
Deductible				1,000.00
Total Adjustments				1,000.00
Net Cost of Repairs				15,395.38

MyPriceLink Estimate ID / Quote ID:
 1020013595573886976 / 114546580

Supplement of Record 2 Summary

2012 GMC Sierra 1500 SLT Crew Cab 143.5" WB 4WD 4D P/U 8-5.3L Flex Fuel Electronic Fuel Injection White

SUPPLEMENT SUMMARY

Line	Oper	Description	Part Number	Qty	Extended Price \$	Labor	Paint
Added Items							
87	#	S02	AGREEMENT REACHED	1			
88	#	S02	COMP STAFF SUPP APPROVED	1	1,749.22	X	
NOTE: SHOP SUPP AND PHOTOS UPLOADED TO FIEL							
SUBTOTALS					1,749.22	0.0	0.0

NOTES

Prior Damage Notes:
 No prior seen from photos.

TOTALS SUMMARY

Category	Basis	Rate	Cost \$
Parts			0.00
Miscellaneous			1,749.22
Subtotal			1,749.22
Total Supplement Amount			1,749.22
NET COST OF SUPPLEMENT			1,749.22

CUMULATIVE EFFECTS OF SUPPLEMENT(S)

Estimate	7,090.12	MARCUS GOMEZ
Supplement S01	7,556.04	JACK VEASEY
Supplement S02	1,749.22	JACK VEASEY
Workfile Total:	\$ 16,395.38	
TOTAL ADJUSTMENTS:	\$ 1,000.00	
NET COST OF REPAIRS:	\$ 15,395.38	

MyPriceLink Estimate ID / Quote ID:
 1020013595573886976 / 114546580

Supplement of Record 2 Summary

2012 GMC Sierra 1500 SLT Crew Cab 143.5" WB 4WD 4D P/U 8-5.3L Flex Fuel Electronic Fuel Injection White

This is not an authorization to repair.

All GEICO customers have the right to have their vehicle repaired in the shop of their choice.

No Supplement will be honored unless authorized by GEICO.

NOTICE: Vehicles constructed of special metals may require the use of specialized welding and bonding equipment. Proper measuring and structural repair systems are required on today's vehicle to accurately accomplish vehicle repairs. Make sure your shop has the proper equipment to repair your vehicle.

ALTERNATE PARTS DISCLAIMER:

IF A QUALITY REPLACEMENT PART (A/M, LKQ, RECOND OR OPT OEM) APPEARS ON THIS ESTIMATE, IT INDICATES THAT THIS ESTIMATE HAS BEEN PREPARED BASED ON THE USE OF ONE OR MORE CRASH PARTS SUPPLIED BY A SOURCE OTHER THAN THE MANUFACTURER OF YOUR MOTOR VEHICLE. GUARANTEES, IF ANY, APPLICABLE TO THESE REPLACEMENT CRASH PARTS ARE PROVIDED BY THE PART MANUFACTURER OR DISTRIBUTOR RATHER THAN BY THE MANUFACTURER OF YOUR VEHICLE.

***IN ADDITION TO ANY SUCH GUARANTEES, GEICO PROVIDES THE FOLLOWING:

****OWNER LIMITED GUARANTEE**** WE GUARANTEE THAT ALL QUALITY REPLACEMENT BODY PARTS (PARTS NOT MANUFACTURED BY THE MANUFACTURER) IDENTIFIED ON YOUR ESTIMATE, ARE FREE OF DEFECTS IN MATERIAL AND WORKMANSHIP AND MEET GENERALLY ACCEPTED INDUSTRY STANDARDS. THIS PARTS AND LABOR GUARANTEE WILL BE IN EFFECT FOR AS LONG AS YOU OWN THE VEHICLE DESCRIBED IN THE ESTIMATE. THIS GUARANTEE COVERS THE COST OF THE PART, LABOR TO INSTALL, AND INCIDENTALS SUCH AS PAINT AND MATERIALS AND IS SPECIFICALLY LIMITED TO THOSE ITEMS. THIS GUARANTEE DOES NOT COVER LOSS OR DAMAGE THAT IS UNRELATED TO DEFECTS IN THE QUALITY REPLACEMENT PARTS. THIS IS NOT TRANSFERABLE. IF ANY QUALITY REPLACEMENT PARTS ARE DEFECTIVE IN EITHER MATERIAL OR WORKMANSHIP, CONTACT YOUR LOCAL GEICO REPRESENTATIVE.

Supplement of Record 2 Summary

2012 GMC Sierra 1500 SLT Crew Cab 143.5" WB 4WD 4D P/U 8-5.3L Flex Fuel Electronic Fuel Injection White

FOR YOUR PROTECTION CALIFORNIA LAW REQUIRES THE FOLLOWING TO APPEAR ON THIS FORM: ANY PERSON WHO KNOWINGLY PRESENTS FALSE OR FRAUDULENT INFORMATION TO OBTAIN OR AMEND INSURANCE COVERAGE OR TO MAKE A CLAIM FOR THE PAYMENT OF A LOSS IS GUILTY OF A CRIME AND MAY BE SUBJECT TO FINES AND CONFINEMENT IN STATE PRISON.

THE FOLLOWING IS A LIST OF ABBREVIATIONS OR SYMBOLS THAT MAY BE USED TO DESCRIBE WORK TO BE DONE OR PARTS TO BE REPAIRED OR REPLACED:

MOTOR ABBREVIATIONS/SYMBOLS: D=DISCONTINUED PART, A=APPROXIMATE PRICE. LABOR TYPES: B=BODY LABOR, D=DIAGNOSTIC, E=ELECTRICAL, F=FRAME, G=GLASS, M=MECHANICAL, P=PAINT LABOR, S=STRUCTURAL, T=TAXED MISCELLANEOUS, X=NON TAXED MISCELLANEOUS. CCC ONE: ADJ=ADJACENT, ALGN=ALIGN, A/M=AFTERMARKET, BLND=BLEND, CAPA=CERTIFIED AUTOMOTIVE PARTS ASSOCIATION, D&R=DISCONNECT AND RECONNECT, EST=ESTIMATE, EXT. PRICE=UNIT PRICE MULTIPLIED BY THE QUANTITY, INCL=INCLUDED, MISC=MISCELLANEOUS, NAGS=NATIONAL AUTO GLASS SPECIFICATIONS, NON-ADJ=NON ADJACENT, O/H=OVERHAUL, OP=OPERATION, NO=LINE NUMBER, QTY=QUANTITY, RECOND=RECONDITION, REFN=REFINISH, REPL=REPLACE, R&I=REMOVE AND INSTALL, R&R=REMOVE AND REPLACE, RPR=REPAIR, RT=RIGHT, SECT=SECTION, SUBL=SUBLET, LT=LEFT, W/O=WITHOUT, W/_=WITH/_ SYMBOLS: #=MANUAL LINE ENTRY, *=OTHER [IE..MOTORS DATABASE INFORMATION WAS CHANGED], **=DATABASE LINE WITH AFTERMARKET, N=NOTES ATTACHED TO LINE. OPT OEM=ORIGINAL EQUIPMENT MANUFACTURER PARTS EITHER OPTIONALLY SOURCED OR OTHERWISE PROVIDED WITH SOME UNIQUE PRICING OR DISCOUNT.

"CURE TIME" MEANS THE LENGTH OF TIME THAT, PER THE ADHESIVE MANUFACTURER, THE WINDSHIELD ADHESIVE NEEDS TO CURE UNTIL THE WINDSHIELD CAN PROPERLY FUNCTION AS A SAFETY DEVICE PURSUANT TO THE FEDERAL MOTOR VEHICLE SAFETY STANDARDS AND THE VEHICLE MANUFACTURER'S SPECIFICATIONS.

THIS ESTIMATE HAS BEEN PREPARED BASED ON THE USE OF CRASH PARTS SUPPLIED BY A SOURCE OTHER THAN THE MANUFACTURER OF YOUR MOTOR VEHICLE. ANY WARRANTIES APPLICABLE TO THESE REPLACEMENT PARTS ARE PROVIDED BY THE MANUFACTURER OR DISTRIBUTOR OF THE PARTS, RATHER THAN BY THE ORIGINAL MANUFACTURER OF YOUR VEHICLE.

Supplement of Record 2 Summary

2012 GMC Sierra 1500 SLT Crew Cab 143.5" WB 4WD 4D P/U 8-5.3L Flex Fuel Electronic Fuel Injection White

Estimate based on MOTOR CRASH ESTIMATING GUIDE and potentially other third party sources of data. Unless otherwise noted, (a) all items are derived from the Guide DR1GH07, CCC Data Date 11/15/2022, and potentially other third party sources of data; and (b) the parts presented are OEM-parts. OEM parts are manufactured by or for the vehicle's Original Equipment Manufacturer (OEM) according to OEM's specifications for U.S. distribution. OEM parts are available at OE/Vehicle dealerships or the specified supplier. OPT OEM (Optional OEM) or ALT OEM (Alternative OEM) parts are OEM parts that may be provided by or through alternate sources other than the OEM vehicle dealerships with discounted pricing. Asterisk (*) or Double Asterisk (**) indicates that the parts and/or labor data provided by third party sources of data may have been modified or may have come from an alternate data source. Tilde sign (~) items indicate MOTOR Not-Included Labor operations. The symbol (<>) indicates the refinish operation WILL NOT be performed as a separate procedure from the other panels in the estimate. Non-Original Equipment Manufacturer aftermarket parts are described as Non OEM, A/M or NAGS. Used parts are described as LKQ, RCY, or USED. Reconditioned parts are described as Recond. Recored parts are described as Recore. NAGS Part Numbers and Benchmark Prices are provided by National Auto Glass Specifications. Labor operation times listed on the line with the NAGS information are MOTOR suggested labor operation times. NAGS labor operation times are not included. Pound sign (#) items indicate manual entries.

Some 2023 vehicles contain minor changes from the previous year. For those vehicles, prior to receiving updated data from the vehicle manufacturer, labor and parts data from the previous year may be used. The CCC ONE estimator has a list of applicable vehicles. Parts numbers and prices should be confirmed with the local dealership.

The following is a list of additional abbreviations or symbols that may be used to describe work to be done or parts to be repaired or replaced:

SYMBOLS FOLLOWING PART PRICE:

m=MOTOR Mechanical component. s=MOTOR Structural component. T=Miscellaneous Taxed charge category.
X=Miscellaneous Non-Taxed charge category.

SYMBOLS FOLLOWING LABOR:

D=Diagnostic labor category. E=Electrical labor category. F=Frame labor category. G=Glass labor category.
M=Mechanical labor category. S=Structural labor category. (numbers) 1 through 4=User Defined Labor Categories.

OTHER SYMBOLS AND ABBREVIATIONS:

Adj.=Adjacent. Algn.=Align. ALU=Aluminum. A/M=Aftermarket part. Blnd=Blend. BOR=Boron steel.
CAPA=Certified Automotive Parts Association. D&R=Disconnect and Reconnect. HSS=High Strength Steel.
HYD=Hydroformed Steel. Incl.=Included. LKQ=Like Kind and Quality. LT=Left. MAG=Magnesium. Non-Adj.=Non
Adjacent. NSF=NSF International Certified Part. O/H=Overhaul. Qty=Quantity. Refn=Refinish. Repl=Replace.
R&I=Remove and Install. R&R=Remove and Replace. Rpr=Repair. RT=Right. SAS=Sandwiched Steel.
Sect=Section. Subl=Sublet. UHS=Ultra High Strength Steel. N=Note(s) associated with the estimate line.

CCC ONE Estimating - A product of CCC Intelligent Services Inc.

The following is a list of abbreviations that may be used in CCC ONE Estimating that are not part of the MOTOR CRASH ESTIMATING GUIDE:

BAR=Bureau of Automotive Repair. EPA=Environmental Protection Agency. NHTSA= National Highway
Transportation and Safety Administration. PDR=Paintless Dent Repair. VIN=Vehicle Identification Number.

Supplement of Record 2 Summary

2012 GMC Sierra 1500 SLT Crew Cab 143.5" WB 4WD 4D P/U 8-5.3L Flex Fuel Electronic Fuel Injection White

WE WARRANT THAT ALL PARTS USED IN THE REPAIR OF THIS VEHICLE ARE EQUAL TO THE ORIGINAL EQUIPMENT MANUFACTURER PARTS IN TERMS OF KIND, QUALITY, SAFETY, FIT AND PERFORMANCE. THIS PARTS AND LABOR WARRANTY WILL BE IN EFFECT FOR AS LONG AS YOU OWN THE VEHICLE DESCRIBED IN THE ESTIMATE. THIS WARRANTY COVERS THE COST ASSOCIATED WITH RETURNING THE PART AND THE COST TO REMOVE AND REPLACE THE NON-ORIGINAL EQUIPMENT MANUFACTURER PART WITH A COMPLIANT NON-ORIGINAL EQUIPMENT PART OR AN ORIGINAL EQUIPMENT MANUFACTURER PART. THIS WARRANTY DOES NOT COVER LOSS OR DAMAGE THAT IS UNRELATED TO DEFECTS IN THE QUALITY REPLACEMENT PARTS. THIS WARRANTY IS NOT TRANSFERABLE. IF ANY QUALITY REPLACEMENT PARTS ARE DEFECTIVE IN EITHER MATERIAL OR WORKMANSHIP, YOU MUST CONTACT YOUR LOCAL GEICO REPRESENTATIVE.

If a customer subsequently chooses a repair shop, GEICO shall prepare a supplement using the prevailing rate in the Geographic Area of the customer's chosen shop.

This is not an authorization to repair. The undersigned repair facility is in agreement to the estimate prepared by GEICO in the amount of \$_____. No supplements will be honored by GEICO without prior approval.

Signed: _____

Print Name: _____

Date: _____

We are required under sect 2695.7(b) of the Unfair Claims Settlement Practices Regulations to provide the following notice: If you believe that your claim has been wrongfully denied or rejected, you also have the right to have the California Department of Insurance review this matter. The Department of Insurance is located at 300 South Spring Street, Los Angeles, CA 90013, telephone number (800) 927-4357.

Supplement of Record 2 Summary

2012 GMC Sierra 1500 SLT Crew Cab 143.5" WB 4WD 4D P/U 8-5.3L Flex Fuel Electronic Fuel Injection White

ALTERNATE PARTS SUPPLIERS

Line	Supplier	Description	Price
4	KEystone-STOCKTON, CA 1627 ARMY CT STOCKTON CA 95206 (209) 948-1101	#GM1014102 Non OEM Upper cap 1/2 ton primed Quote: 1486138547 Expires: 12/24/22	\$ 182.00
9	Headlights Depot-McCook 8701 W 47th Street Ste E McCook IL 60525 (855) 544-4875	#335-1147L-AC Non OEM CAPA LT Headlamp assy Quote: 1364617645 Expires: 11/17/22	\$ 219.92
12	KEystone-STOCKTON, CA 1627 ARMY CT STOCKTON CA 95206 (209) 948-1101	#GM1240342PP Non OEM CAPA LT Fender GMC Quote: 1487342680 Expires: 12/25/22	\$ 557.00
27	B&R Auto Wrecking - Gerber 7980 State Hwy 99w Gerber CA 96035	#ULJ963 USED LT door assy +25% LT FRONT DOOR-5S1,LH,4DR,PW,P,PL,PM,SLV,XL - L., DOOR HANDLE ABOVE ARMREST	\$ 535.65
74	KEystone-STOCKTON, CA 1627 ARMY CT STOCKTON CA 95206 (209) 948-1101	#GM1191129 Non OEM Step pad center w/o reverse sensor Quote: 1487369529 Expires: 12/25/22	\$ 110.00
76	KEystone-STOCKTON, CA 1627 ARMY CT STOCKTON CA 95206 (209) 948-1101	#GM1191124 Non OEM LT Step pad outer 1/2 ton Quote: 1487369529 Expires: 12/25/22	\$ 137.00
77	KEystone-STOCKTON, CA 1627 ARMY CT STOCKTON CA 95206 (209) 948-1101	#GM1191125 Non OEM RT Step pad outer 1/2 ton Quote: 1487369529 Expires: 12/25/22	\$ 137.00

Supplement of Record 2 Summary

2012 GMC Sierra 1500 SLT Crew Cab 143.5" WB 4WD 4D P/U 8-5.3L Flex Fuel Electronic Fuel Injection White

ALTERNATE PARTS USAGE

2012 GMC Sierra 1500 SLT Crew Cab 143.5" WB 4WD 4D P/U 8-5.3L Flex Fuel Electronic Fuel Injection White

VIN: 3GTP2WE79CG134703 Production Date: Interior Color:
License: 78229A3 Odometer: 139966 Exterior Color: White
State: CA Condition:

Alternate Part Type	# Of Available Parts	# Of Parts Selected
Aftermarket	45	6
Optional OEM	0	0
Reconditioned	0	0
Recycled	74	1



Rental Company: Enterprise Rent-A-Car
Invoice: 3059D831GNV
Alternate Invoice Number: 831GNV

Bill To: GEI3284

GEICO
ATTN:MARCUS CDXE- GOMEZ
PO BOX 509090
SAN DIEGO, CA 921509090

RENTER INFORMATION:

Renter: RODRIGUEZ,JOSEPH
Address: 13406 DONNER PASS RD
TRUCKEE, CA 96161

Home Phone:

Office Phone: (661) 713-5895

RENTAL INFORMATION:**Rental Branch Location:**

ENTERPRISE RENT-A-CAR(3059)
10266 TRUCKEE AIRPORT ROAD
TRUCKEE, CA 961613310

ADDITIONAL CLAIM INFORMATION:

Claim Number: 043218203010129701

Claim Type: Insured

Vehicle Condition: Driveable

Date Of Loss: 11/09/2022

Insured Name: RODRIGUEZ,JOSEPH

Owner's Vehicle: 2012 GMC

Assign type: Virtual Inspection

ClaimNumber: 0432182030101297

IPNumber: 01

Internet Self Serve: No

Days To Repair: 15

RenterName: JOSEPHRODRIGUEZ

NumberofDaysAuthorized: 0

Invoice Target: ATLAS

Policy Max Date:

Source: PD_CLOUD

Shop Code:

Automated Extension:

Line of Business: APV

Class Segment:

CatActive: False

Date Escalated:

CatIndicator: False

CatCode: NULL

Repair Facility:

AUGIES AUTO BODY
TAHOE CITY, CA 96145
(530) 583-0743

RENTAL DETAIL:

Rental Period: 11/11/2022 to 12/06/2022 (26 days)

Billed Period: 11/11/2022 to 12/06/2022 (26 days)

Description	Quantity	Rate	Amount
TIME & DISTANCE	26	\$36.65	\$952.90
VEHICLE LICENSE RECOVERY FEE	26	\$1.60	\$41.60
TOURISM COMMISSION ASSESSMENT	1	3.50%	\$33.35
SALES TAX	1	7.50%	\$71.47

Total Charges: \$1099.32

Less Amount Received: \$189.32

Total Amount Due: **\$910.00**

VEHICLES RENTED:

Effective Date	Time	Year	Make	Model	VIN	Mileage
11/11/2022	3:33 PM	2020	JEEP	WRAN	1C4GJXAN6LW227242	1906

Rental Invoice

Please Return This Portion with Remittance

Make Payment To:

ENTERPRISE RENT-A-CAR

P.O. BOX 840086

KANSAS CITY, MO 641840086

Federal ID: 43-0724835

Total Charges:

\$1099.32

Less Amount Received:

\$189.32

Total Amount Due.....

\$910.00

Please Include on your Check:

Invoice:3059D831GNV

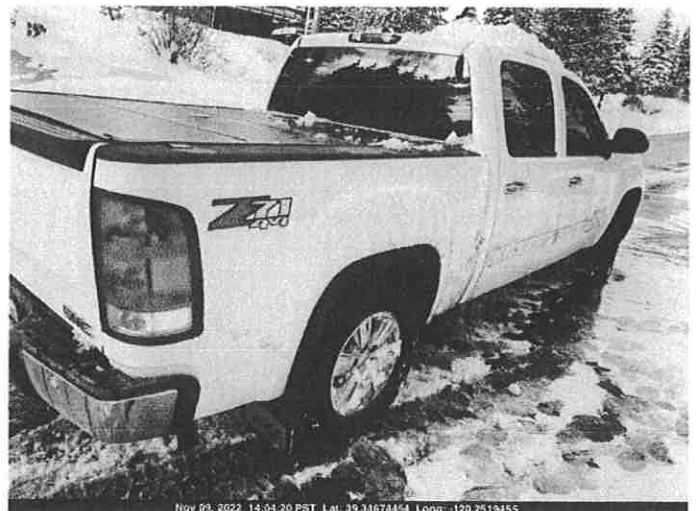
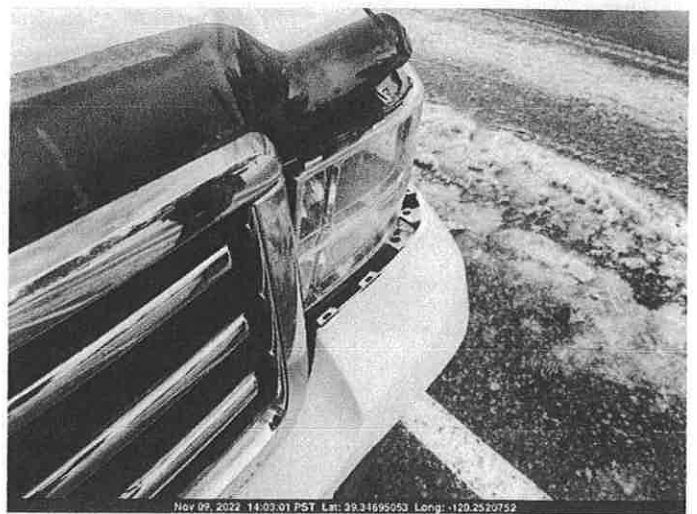



Claimant included a copy of his registration.
Redacted as it's not relevant to this staff
report and contains claimants confidential
information.

