

RESOLUTION 2023-62

A RESOLUTION OF THE TOWN COUNCIL OF THE TOWN OF TRUCKEE UPHOLDING THE PLANNING COMMISSION'S DECISION, DENYING THE APPEAL OF THE TAHOE DONNER DOWNHILL SKI LODGE REPLACEMENT, APPROVING THE TAHOE DONNER DOWNHILL SKI LODGE, AND ADOPTING A MITIGATED NEGATIVE DECLARATION AND ASSOCIATED MITIGATION MONITORING AND REPORTING PROGRAM

EXHIBIT "A"

APPROVED PLANS

TAHOE DONNER

DOWNHILL SKI LODGE • DEVELOPMENT PERMIT RESUBMITTAL

DEC 01, 2022



1	TABLE OF CONTENTS
2	INTRODUCTION/PROJECT DESCRIPTION
3	PROJECT INFORMATION
4	OVERALL SITE : AERIAL VIEW
5	PRELIMINARY LOT LINE ADJUSTMENT EXHIBIT
6	EXISTING SURROUNDING PHOTOS
7	ARCHITECTURAL SITE/ROOF PLAN (UPDATED)
8	FLOOR PLAN - LEVEL 1
9	FLOOR PLAN - LEVEL 2 (UPDATED)
10	FLOOR PLAN - LEVEL 3 (UPDATED)
11	WEST ELEVATION/MAXIMUM HEIGHT DIAGRAM (UPDATED)
12	EXTERIOR VIEW/ELEVATION - STREET (WEST) SIDE (UPDATED)
13	EXTERIOR VIEW/ELEVATION - SKI LIFT (SOUTH) SIDE (UPDATED)
14	EXTERIOR VIEW/ELEVATION - NORTH-EAST SIDE (UPDATED)
15	EXTERIOR VIEW/ELEVATION - SOUTH-EAST SIDE (UPDATED)
16	SOUTH AND EAST ELEVATION (UPDATED)
17	NORTH ELEVATION (UPDATED)
18	ARCHITECTURAL MATERIAL BOARD (UPDATED)
19	PRELIMINARY LANDSCAPE PLAN (UPDATED)
20	PLANTING AND MATERIALS (UPDATED)
21	EXISTING PARKING LOTS AND CIRCULATION EXHIBIT
22	EXISTING OFFSITE PARKING
23	EXISTING PARKING AREA LOT 1 & 2
24	EXISTING PARKING AREA LOT 3 & 4
25	EXISTING PARKING AREA LOT 5
26	SNOW STORAGE EXHIBIT
27	C1 EXISTING SITE PLAN (UPDATED)
28	C2 DEMOLITION AND EROSION CONTROL (UPDATED)
29	C3 BUILDING PAD MASS GRADING PLAN (UPDATED)
30	C4 CIVIL SITE PLAN (UPDATED)
31	C5 GRADING AND DRAINAGE PLAN (UPDATED)
32	C6 UTILITY PLAN (UPDATED)
33	LIGHTING TYPES (UPDATED)
34	SITE PHOTOMETRIC STUDY (UPDATED)
35	SIGNAGE TYPES (UPDATED)
36	TRASH ENCLOSURE PLAN & ELEVATIONS (UPDATED)
37	SOLAR ACCESS SHADOW PLAN
38	TD LODGE COMMUNITY OUTREACH

TABLE OF CONTENTS

Site Planning

After the lot line adjustment, the ski lodge parcel is expanded to less than 3 acres. The parcel size is around 115,000 SF. This allows 20 feet setbacks on three sides. The project proposed is under the 40% maximum site coverage. The location of the lodge is shown on the Architectural and Civil Site Plans.

The new lodge is sited to allow for proper shuttle drop-off area as well as emergency vehicle access from Slalom Way. The siting of the new building also allows us to keep the existing north access road for accessing the loading area and ski patrol, as well as the existing condominiums. The proposed lodge has three levels, terracing the site to minimize cut and fill and provides a deck that is on the same level as the existing ski lift, rather than one floor below on the existing deck.

Height

The proposed building is under the 35 feet height limit. The information can be found on the Maximum Height Diagram. The measurement of Height limit established by Article II allows measurement as the vertical distance from the highest point of the building to the average of the highest and lowest points where the exterior walls touch the natural grade.

Parking & Circulation

A parking study has been analyzed by LSC Transportation consultant. The findings are provided in the LSC report and the Parking & Circulation and the Existing Parking Lots Plans exhibits.

Exterior Lighting

The exterior lighting is included on the floor plans and the Lighting Type exhibit. Exterior lighting will be low level, shielded fixtures conforming to the design guidelines including light trespass and dark sky requirements. Site photometric study shows no light trespass beyond the project site's property line.

Trees

The existing tree can be found on the Architectural and Landscape Site Plan. The proposed building location is in the same general location of the existing lodge. Tree protection notes can be found on the Landscape Plan. Evergreens and shrubs have been added to the front and side setbacks.

Circulation and Emergency Access

The site plan is currently being reviewed by the Truckee Fire Protection District for general conformance with emergency vehicle access needs. The design team will continue to coordinate with the department as the design progresses.

Signage

See Signage Types exhibit for current and proposed signage.



PROJECT INFORMATION



OVERALL SITE: AERIAL VIEW

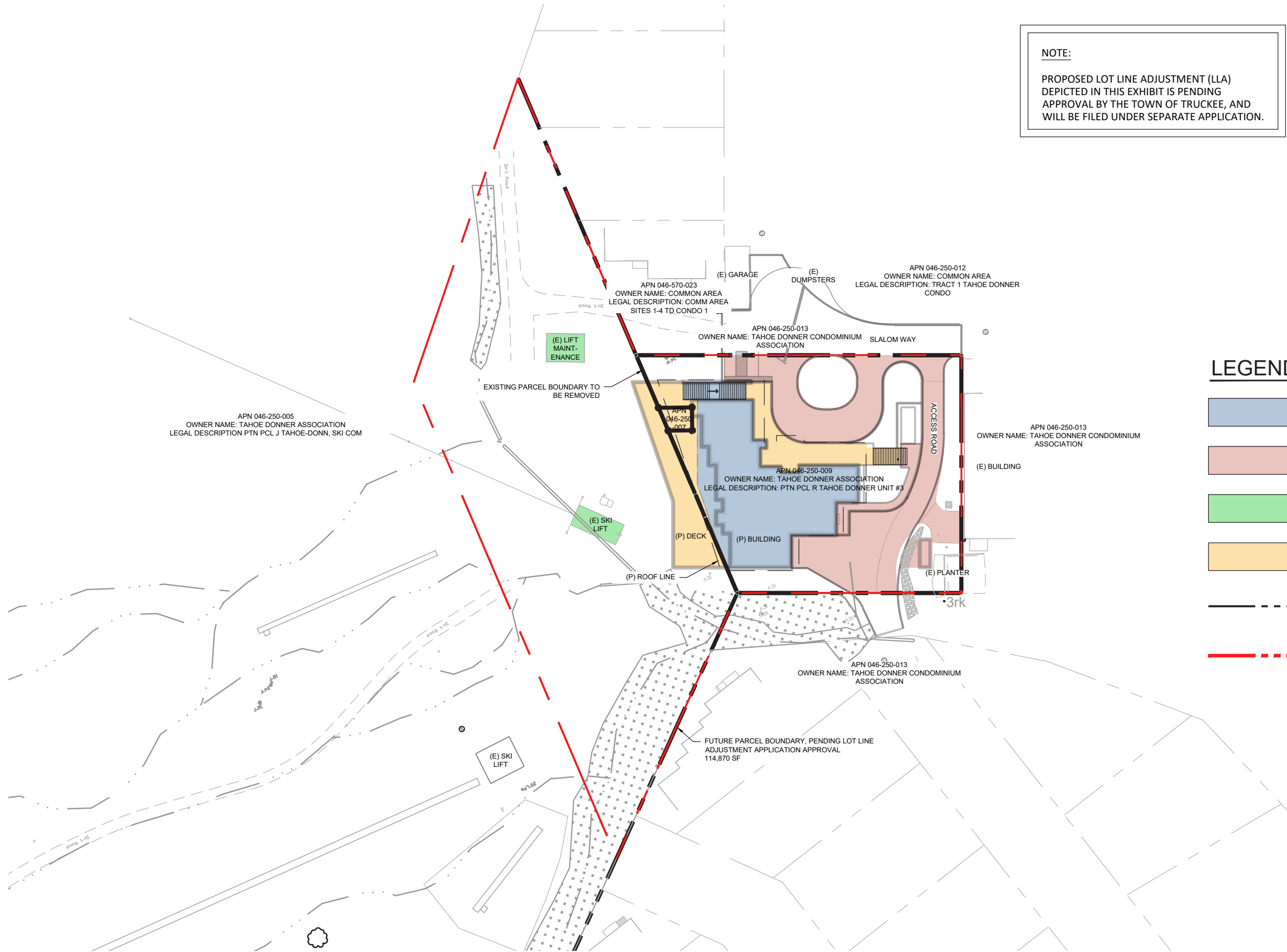

PROPOSED PARCEL COVERAGE	
LODGE	11,038
DECK/ENTRANCE	7,794
ROAD/SIDEWALK	14,392
LIFTS	1,352
TOTAL	34,576
PARCEL SIZE (SF)	115,053
PARCEL SIZE (AC)	2.64
COVERAGE	30%

LEGEND

BUILDING COVERAGE

ROAD / WALKWAY COVERAGE

LIFT COVERAGE

DECK / ENTRANCE COVERAGE

EXISTING PARCEL BOUNDARY TO BE REMOVED

PROPOSED PARCEL BOUNDARY, PENDING LOT LINE ADJUSTMENT APPROVAL, SEE NOTE

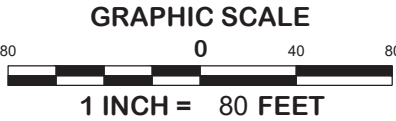
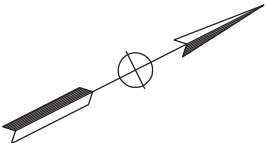

PRELIMINARY LOT LINE ADJUSTMENT EXHIBIT



EXISTING SURROUNDING PHOTOS

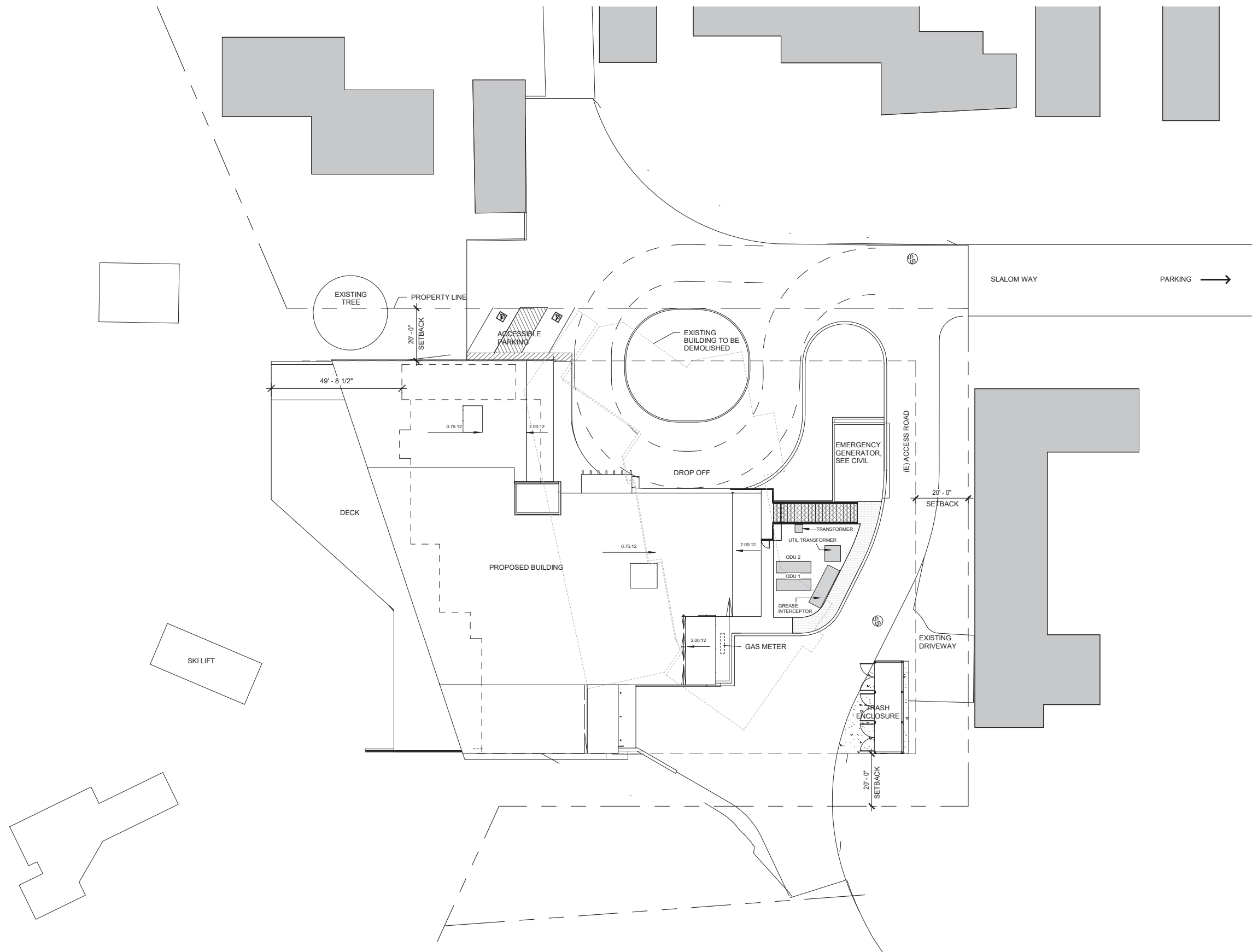

ARCHITECTURAL SITE/ROOF PLAN

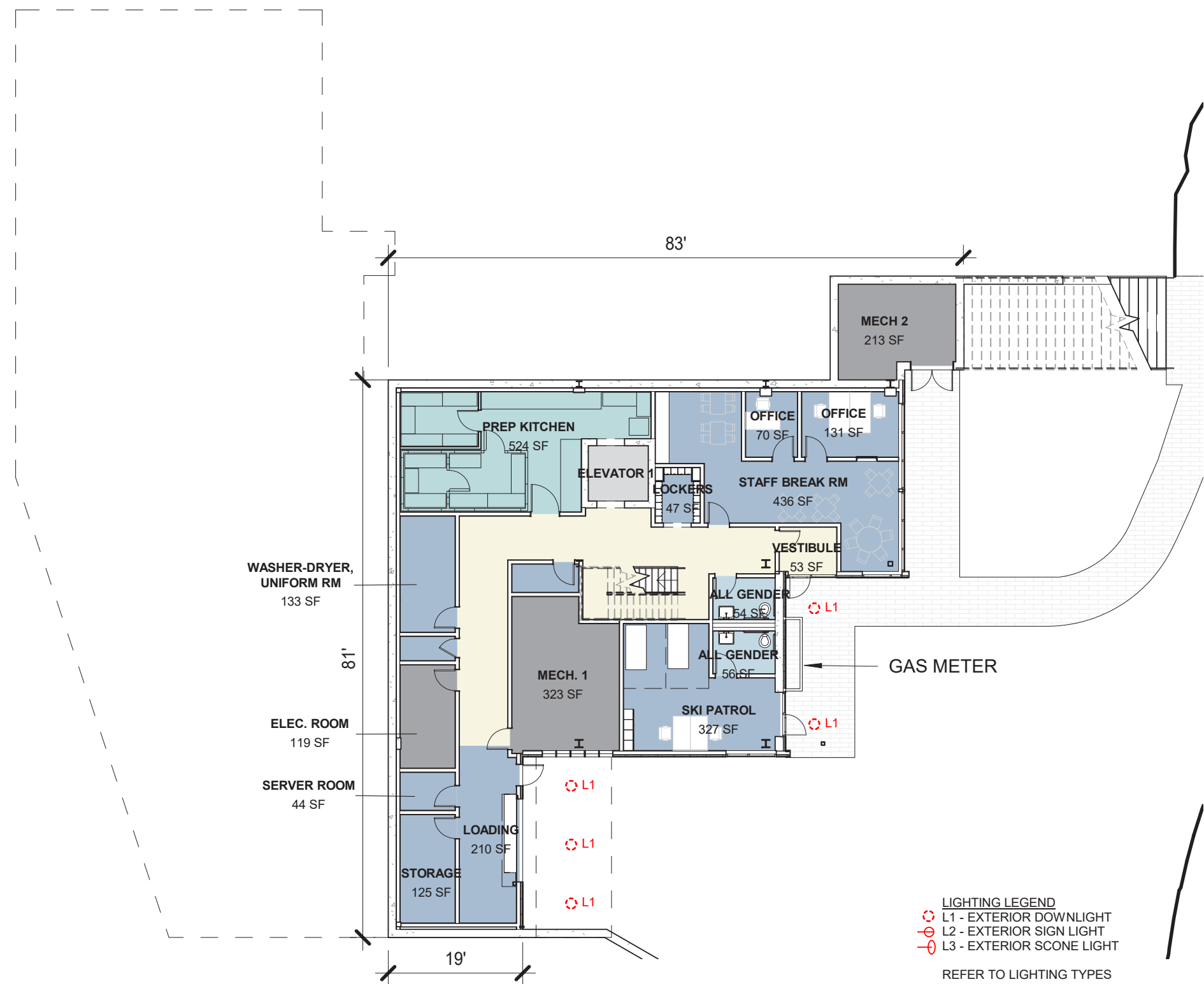

FLOOR PLAN - LEVEL 1



FLOOR PLAN - LEVEL 2 (UPDATED)



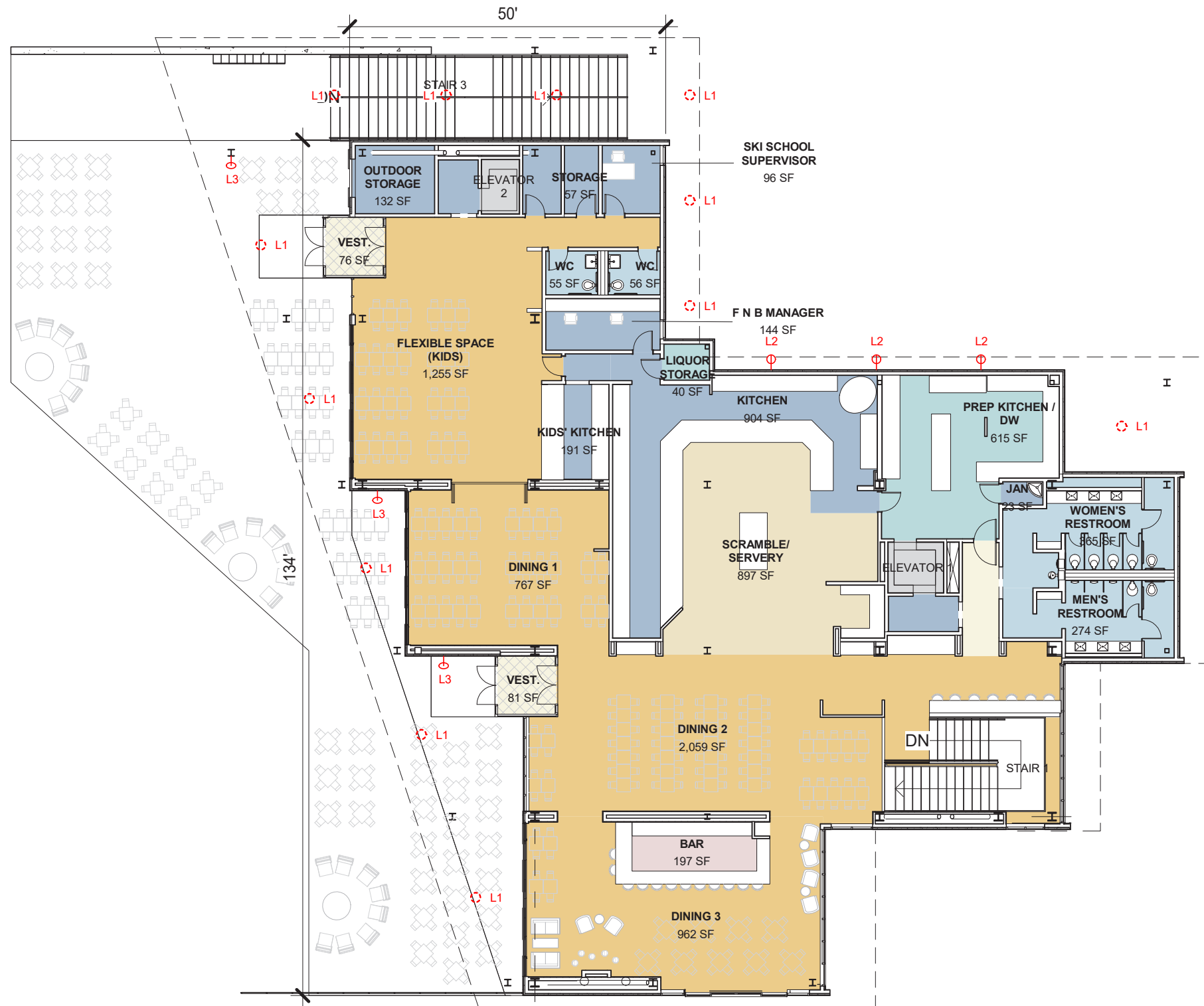

FLOOR PLAN - LEVEL 3 (UPDATED)

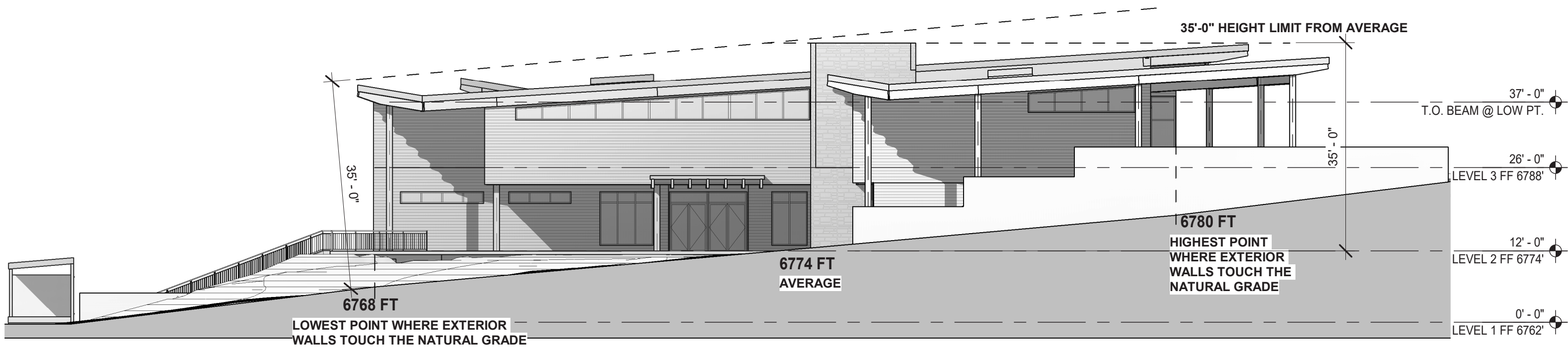

WEST ELEVATION / MAXIMUM HEIGHT DIAGRAM (UPDATED)



EXTERIOR VIEW/ELEVATION - STREET (WEST) SIDE



EXTERIOR VIEW/ELEVATION - SKI LIFT (SOUTH) SIDE



EXTERIOR VIEW/ELEVATION - NORTH-EAST SIDE



EXTERIOR VIEW/ELEVATION - SOUTH-EAST SIDE

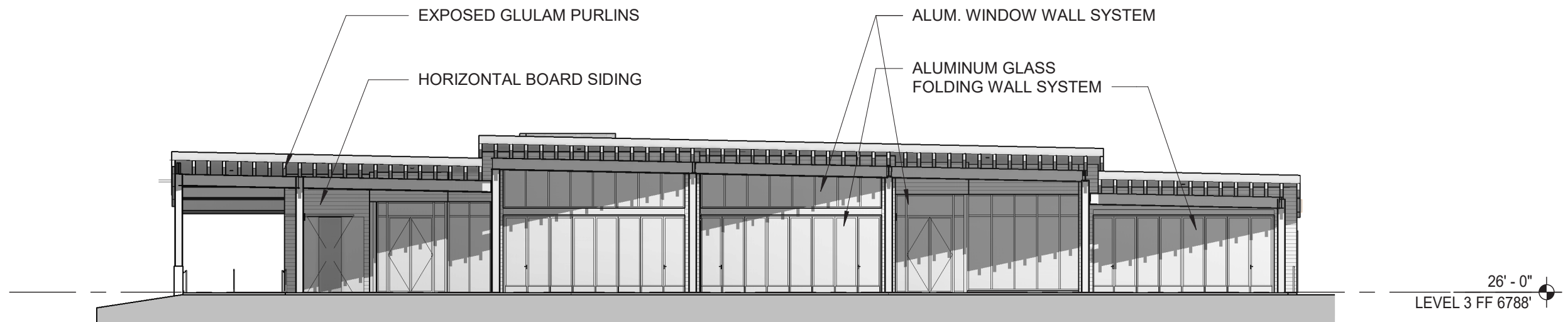

SOUTH ELEVATION

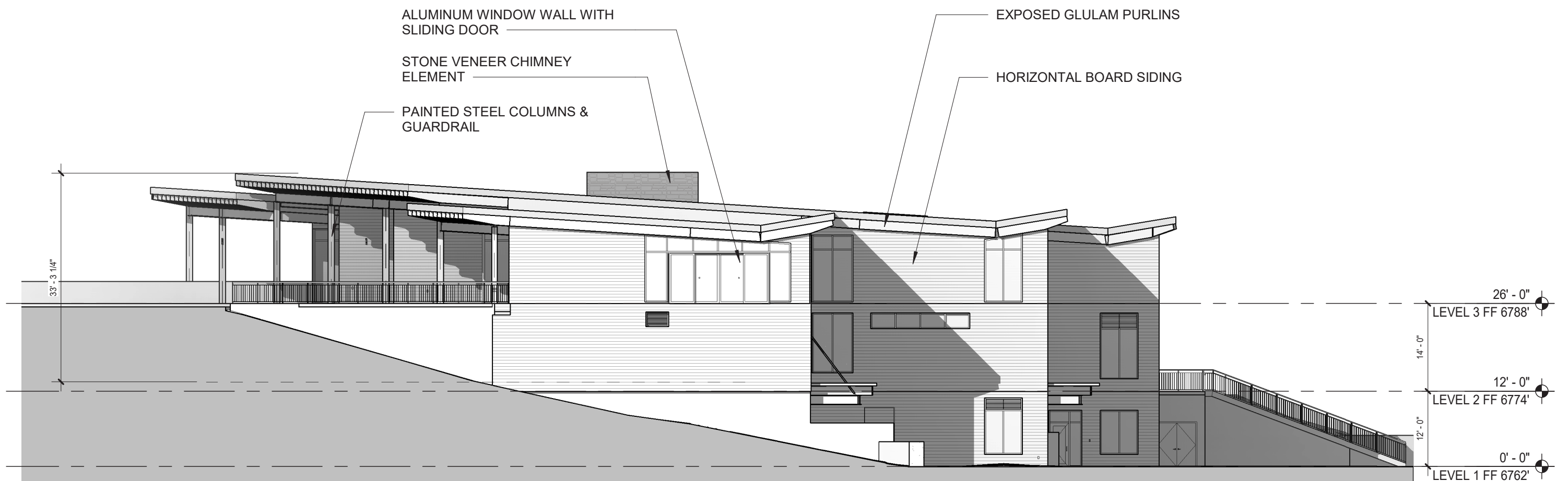

EAST ELEVATION

SOUTH AND EAST ELEVATION





NORTH ELEVATION

NORTH ELEVATION

PVC MEMBRANE
ROOFING
MEDIUM GREY

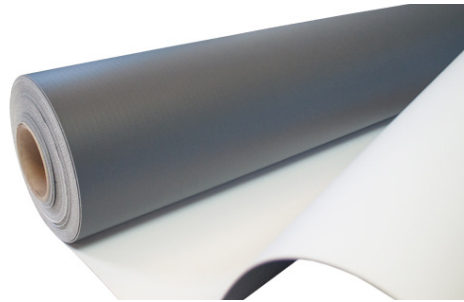

STAINED POLY-ASH
EXTERIOR BOARD
SIDING
COLOR: NATURAL



OCEAN PEARL
NATURAL LEDGE
STONE VENEER,
BY ROCK GARDEN
TRUCKEE



KYNAR FINISH
ALUMINUM WINDOW
WITH INSULATED
GLAZING

KYNAR COLOR:
MEDIUM BRONZE

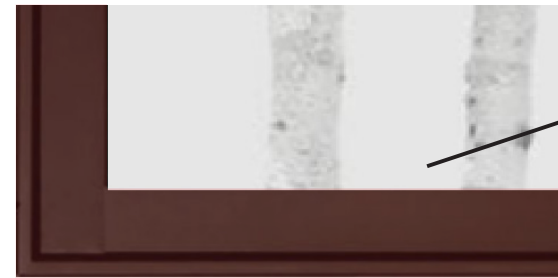

MEDIUM STILE
STOREFRONT
DOORS.
COLOR: MEDIUM
BRONZE



HEAVY TIMBER
STAINED GLU-
LAM BEAMS WITH
METAL CAPS AT
EXPOSED ENDS

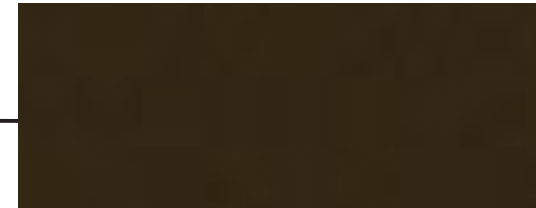

STEEL BEAM &
COLUMNS - HIGH
PERFORMANCE PAINT;
PRE-FINISH METAL
FASCIA. COLOR:
MEDIUM BRONZE



STAINED POLY-ASH
EXTERIOR BOARD
SIDING
COLOR: CEDAR

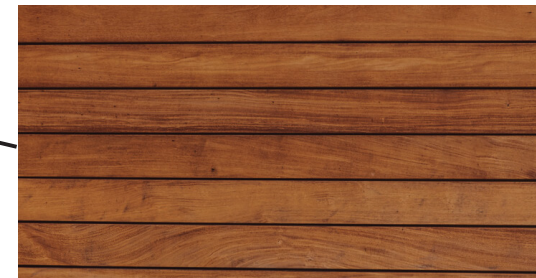

STAINED POLY-ASH
EXTERIOR BOARD
SIDING
COLOR: DARK BARK



CAST-IN-PLACE
CONCRETE



CONCRETE PAVING WITH LIGHT SAND
BLASTED EXPOSED AGGREGATE



STAIR RAILING & GUARDRAIL - HIGH
PERFORMANCE PAINT COLOR: MEDIUM
BRONZE

ARCHITECTURE AND EXTERIOR MATERIAL BOARD

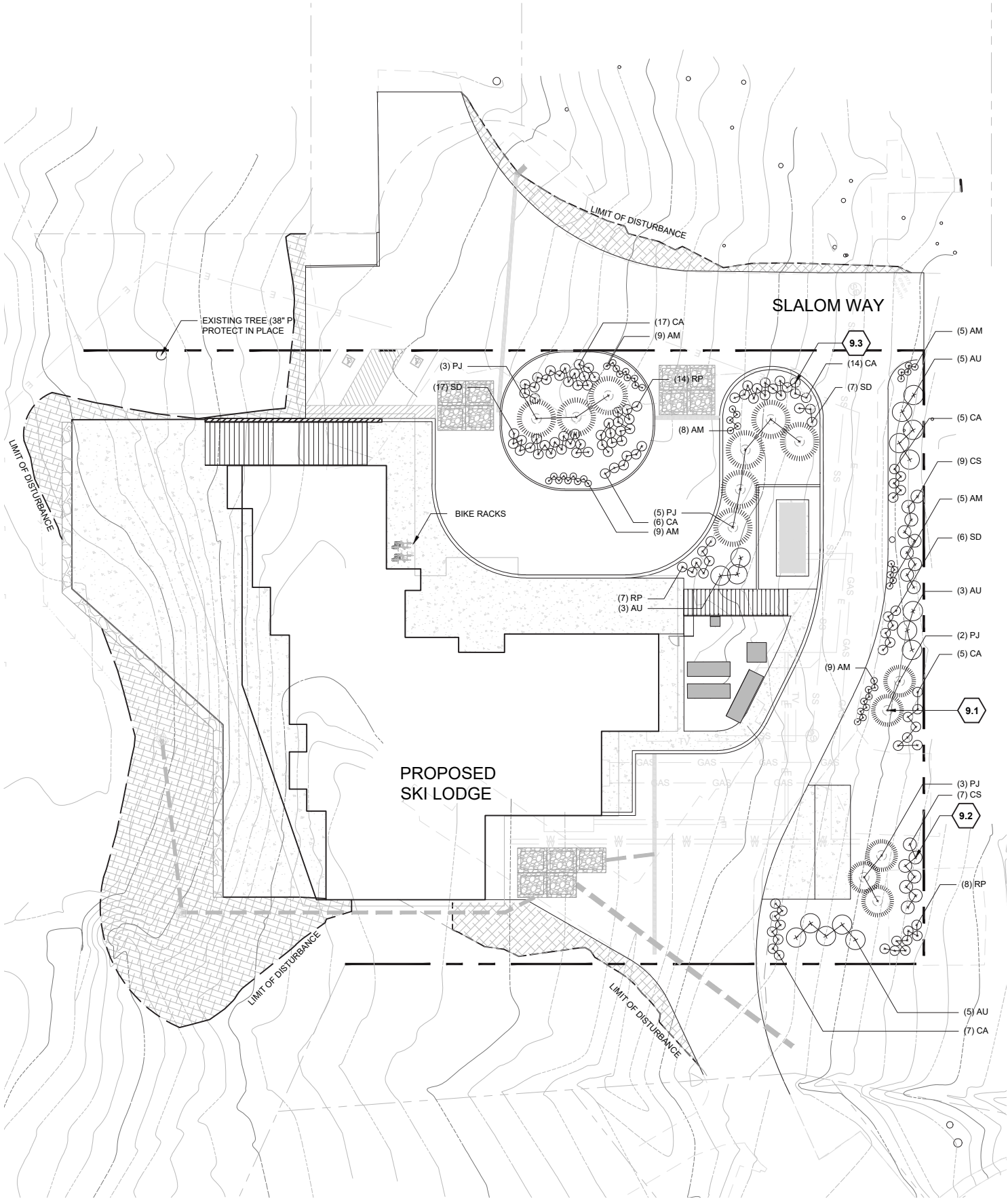



LANDSCAPE PLAN

PLANT LIST

ABBR.	QTY.	BOTANICAL NAME	COMMON NAME	TYPE	SPACING
EVERGREEN TREES					
PJ	13	<i>Pinus jeffreyi</i>	Jeffery Pine	8' Tall	See Plan
DECIDUOUS SHRUBS					
AU	16	<i>Amelanchier utahensis</i>	Utah Serviceberry	5 gal.	72" O.C.
CS	16	<i>Cornus stolonifera</i>	Redtwig Dogwood	5 gal.	60" O.C.
SD	26	<i>Spirea densiflora</i>	Mountain Spirea	5 gal.	36" O.C.
RP	29	<i>Ribes parviflorus</i>	Thimbleberry	5 gal.	36" O.C.
PERENNIALS & GROUNDCOVERS					
CA	57	<i>Calamagrostis x acutiflora</i> 'Karl Foerster'	Feather Reed Grass	1 gal.	36" O.C.
AM	42	<i>Achillea millefolium</i>	Yarrow	1 gal.	24" O.C.

PLANTING LEGEND

 PROPOSED
EVERGREEN TREE

 PROPOSED
DECIDUOUS SHRUB

 REVEGETATION
5,999 SF

LANDSCAPE PLANTING NOTES

- Refer to Civil plans for site layout, drainage, final grading and utilities. Information shown on Civil plans shall take precedence over landscape plans.
- Trees shall bear same relation to finished grade as it bore to existing.
- Trees to be planted a minimum of 4 feet from face of building, or pavement, except as approved by Owner's Representative.
- All vegetation and irrigation shall be consistent with the requirements of the Town of Truckee Development Code and Water Efficient Landscapes.
- All areas disturbed by construction shall be revegetated and restored.
- Dust control measures shall be in place during construction. Broadcast mulch shall not be permitted as a dust control measure within 35 feet of structures.
- Fencing, bollards and boulders as seen on the plan shall be in place to restrict parking to approved parking surfaces only.
- All plants shall be irrigated with low flow drip irrigation.
- The proposed plant palette includes sufficient drought-resistant species to reduce the demand for gas-powered landscape maintenance equipment.
- Certified, weed-free, imported erosion-control materials shall be used. Construction supervisors and mangers shall be educated about noxious weed identification and the importance of controlling and preventing their spread.

REVEGETATION NOTES

- All areas disturbed by construction activities shall be revegetated if not shown improved with another material. Additional revegetation may be required beyond what is shown on plans.
- A minimum of two inches (2") of topsoil shall be placed on all disturbed areas. Topsoil shall include all of the organic-rich layer of soil immediately under the duff layer. Topsoil shall be stored with minimal handling and no compaction, and it should not be mixed with spoil material.
- Disturbed areas that are compacted or have experienced heavy vehicle and equipment use shall be plowed with a ripper or other deep tillage implement where feasible to a depth of 6"-12". Soil may be loosened with a backhoe bucket equipped with cutting teeth if loosening is done such that clods remain and soil is not pulverized or inverted. Following soil loosening, all further equipment traffic shall be eliminated from the planting area.
- Areas should be irrigated by a low-flow irrigation system approximately once every three (3) weeks. The goal for all revegetated areas is to minimize irrigation needs and discontinue the need for irrigation after a maximum of three (3) growing seasons.
- Following seeding and planting, all revegetation areas shall be mulched with pine needles. Pine needles shall be applied evenly to the entire area to a depth of one inch (1") if applied by blower or two inches (2") if applied by hand.

NATIVE REVEGETATION (SEED MIX)		
At	<i>Artemisia tridentata</i>	Mtn. Big Sagebrush
En	<i>Ericameria nauseosa</i>	Rubber Rabbitbrush
LI	<i>Lupinus lepidus</i>	Pacific lupine
Wm	<i>Wyethia mollis</i>	Mules Ears

TREE PROTECTION NOTES

Truckee Development Code section 18.30.155

- Fencing at the dripline or at the limits of grading should they be located within the dripline shall be installed prior to the start of any grading or construction activity. This requirement shall be noted on all relevant construction and grading plans. If the dripline fencing is determined to unreasonably obstruct construction access or operations, the review authority may allow modifications to this requirement, including temporary construction paving within a tree's dripline.
- No grade cuts whatsoever shall occur within six feet of the trunk of a tree to be retained and no grade cuts shall occur within the dripline of such tree, except that when recommended by a certified arborist or Registered Professional Forester, grade cuts not to exceed a maximum of one foot in depth may be permitted when not closer than six feet of the trunk and not exceeding one-third of the area of the dripline of the tree; provided, however, that higher standards may be applied by the review authority.
- No fill whatsoever shall be placed within six feet of the trunk of a tree to be retained, and no fill shall be placed within the dripline of such tree, except that when recommended by a certified arborist or Registered Professional Forester, up to one-third of the area of the dripline of such tree may be filled not exceeding a maximum depth of one foot, with no fill whatsoever placed within six feet of the trunk; provided, however, that higher standards may be applied by the review authority.
- No mechanical trenching whatsoever shall be allowed within the dripline of a tree to be retained. It is absolutely necessary to install underground utilities within the dripline of a tree, the trench shall be hand dug in the vicinity of major trees to prevent root cutting and mangling which may be caused by heavy equipment.
- Support roots that are inside the dripline of the tree shall be protected.
- Cross-section drawings of proposed grading may be required where trees are located adjacent to roadways, new slopes or critical areas.
- Drainage changes shall be minimized within driplines of trees to be retained.
- No irrigation system shall be installed within the dripline of a tree which may be detrimental to the preservation of the tree unless specifically authorized by the review authority or the Town Planner.
- Paving within the dripline of a tree to be retained should be stringently minimized, with no paving whatsoever within six feet of the trunk. When paving is absolutely necessary within the dripline, porous material should be used, and not cover more than one-third of the area of the dripline.

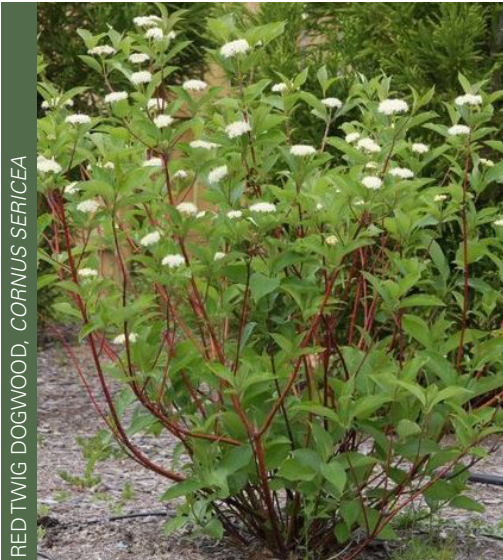
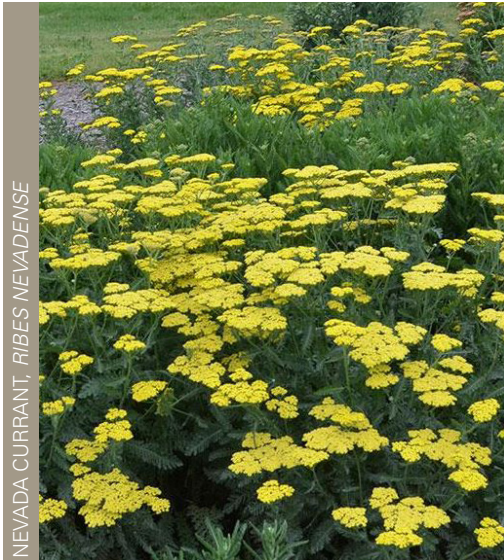
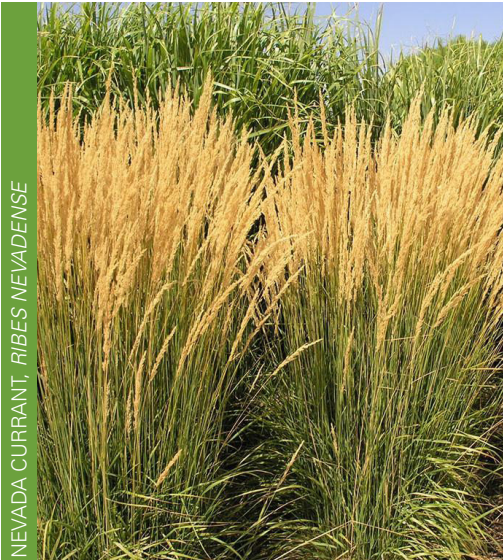
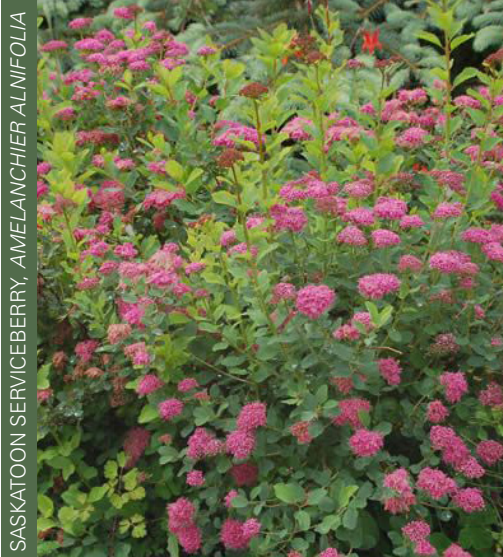

- EVERGREEN TREE
- DECIDUOUS TREE
- SHRUB
- GRASS
- PERENNIAL

Worksheet A - Water Efficient Landscape Worksheet

This worksheet shall be filled out by the project applicant and is required to be submitted with the Landscape Design Plan. Please fill in the blue cells. This form is required for the following projects:
- All projects that propose landscaping 2,500 s.f. or greater; and
- Projects with 500 s.f. or more but less than 2,500 s.f. of landscaping that are not proposing use of the prescriptive approach (Worksheet C) and/or the low water use plant area is less than 75%.

A project applicant shall complete the Water Efficient Landscape Worksheet which contains information on the plant factor, irrigation method, irrigation efficiency, and area associated with each hydrozone. Calculations are then made to show that the evapotranspiration adjustment factor (ETAF) for the landscape project does not exceed a factor of 0.55 for residential areas and 0.45 for nonresidential areas, exclusive of Special Landscape Areas. The ETAF for a landscape project is based on the plant factors and irrigation methods selected. The Maximum Applied Water Allowance is calculated based on the maximum ETAF allowed (0.55 for residential areas and 0.45 for non-residential areas) and expressed as annual gallons required. The Estimated Total Water Use (ETWU) is calculated based on the plants used and irrigation method selected for the landscape design. ETWU must be below the MAWA.

Prior to land use approval: Submit a Landscape Plan identifying hydrozones, locations, and types of plantings; submit a conceptual irrigation plan; and submit Worksheet A (this form).
Prior to building permit issuance: Submit a Landscape Plan, Irrigation Design Plan, and Workseet A (this form).
Prior to final: Submit an irrigation schedule, maintenance scheule, and a Certificate of Compliance (Worksheet B). For single-family residential projects, submit these documents to the owner for reference.

Project Name: Tahoe Donner Lodge
Planning Application or Building Permit
Reference Evapotranspiration (ETo) = 36.2
Is this a residential project? No

Regular Landscape Areas								
Hydrozone #/ Planting Description ^a	Water Use (WUCOLS Website)	Plant Factor (PF) ^b	Irrigation Method ^c	Irrigation Efficiency (IE) ^d	ETAF ^e (PF/IE)	Landscape Area (sq. ft.)	ETAF x Area	Estimated Total Water Use (ETWU) ^f
Trees	Moderate	0.40	Drip	0.81	0.5	800	395	8,867
Trees	Low	0.10	Drip	0.81	0.1	695	86	1,926
Shrubs	Moderate	0.40	Drip	0.81	0.5	1,600	790	17,734
Shrubs	Low	0.10	Drip	0.81	0.1	2,029	250	5,622
	[Choose one]		[Choose one]		0.0		-	-
	[Choose one]		[Choose one]		0.0		-	-
	[Choose one]		[Choose one]		0.0		-	-
	[Choose one]		[Choose one]		0.0		-	-
Totals						5,124	1,521	34,148
Average ETAF for Regular Landscape Areas							0.30	

If it is a residential project:
If it is a non-residential project: The Average ETAF complies

Average ETAF for Regular Landscape Areas must be 0.55 or below for residential areas and 0.45 or below for non-residential areas.

Special Landscape Areas (SLA) - Areas of the landscape dedicated soley to edible plants, recreational areas (excluding single-family residential areas), areas irrigated with recycled water, or water features using recycled water.

Hydrozone #/ Planting Description ^a	Water Use (WUCOLS Website)	Plant Factor (PF) ^b	Irrigation Method ^c	Irrigation Efficiency (IE) ^d	ETAF ^e (PF/IE)	Landscape Area (sq. ft.)	ETAF x Area	Estimated Total Water Use (ETWU) ^f
					1		0	-
					1		0	-
					1		0	-
					1		0	-
					1		0	-
					1		0	-
					1		0	-
					1		0	-
Totals						0	0	-

Estimated Total Water Use (ETWU) Total		34,148
Maximum Allowed Water Allowance (MAWA) for Residential Areas ^g		63,252
Maximum Allowed Water Allowance (MAWA) for Non-Residential Areas ^g		51,751

To comply with this chapter, the ETWU must be equal to or less than the MAWA.
If it is a residential project:
If it is a non-residential project: The ETWU complies with the MAWA

^a Hydrozone#/Planting Description Examples: 1) Front lawn; 2) Low water use plantings; 3) medium water use planting

^b Plant Factor (PF) is a factor, when multiplied by ETo, estimates the amount of water needed by plants. The plant factor range for very low water use plants: 0.1; for low water use plants: 0.2; for moderate water use plants: 0.5; and high water use plants: 0.8. Surface area of a water features shall be included in the high use hydrozone area (1). Temporarily irrigated areas shall be included in the low water use hydrozone. Plant factors are derived from the Water Use Classification of Landscape Species published by the University of California Cooperative Extension, and the Department of Water Resources 2014 (http://ucanr.edu/sites/WUCOLS/Plant_Search/). Plant factors may also be obtained from horticultural researchers from academic institutions or professional associations as approved by the California Department of Water Resources.

^c Irrigation Method: Overhead spray or drip

^d Irrigation Efficiency: 0.75 for spray head; 0.81 for drip

^e ETAF: Estimated Total Adjustment Factor. Factor of 0.55 for residential areas and 0.45 for non-residential areas, that, when applied to reference evapotranspiration, adjusts for plant factors and irrigation efficiency, two major influences upon the amount of water that needs to be applied to the landscape. The ETAF for new and existing (non-rehabilitated) Special Landscape Areas shall not exceed 1.0. The ETAF for existing non-rehabilitated landscapes is 0.8.

^f ETWU (Annual gallons required): Eto x 0.62 x ETAF x Area (0.62 is a conversion factor that converts acre-inches per acre per year to gallons per square foot per year)

^g MAWA (Annual Gallons Allowed): (Eto)(0.62)[(ETAF x LA) + ((1-ETAF) x SLA)]

0.62 = conversion factor that converts acre-inches per acre per year to gallons per square foot per year
LA = total landscape area in square feet
SLA = total special landscape area in square feet
ETAF = Evapotranspiration Adjustment Factor, which adjusts for plant factors and irrigation efficiencies;

PLANT PALETTE



LEGEND:

SHUTTLE ROUTE #1

SHUTTLE ROUTE #2

ROUTE DIRECTION

PEDESTRIAN PATH OF TRAVEL

EXIST. STREET PARKING

EXIST. PARKING LOTS

ADA PARKING AREAS

TOTAL PARKING COUNT:

	Std. Stalls	ADA Stalls
Lot 1	50	
Lot 2	39	
Lot 3	34	
Lot 4	60	1
Lot 5	49	6
Street parking	85	
TD Ski Lodge		2
TOTAL	317	9

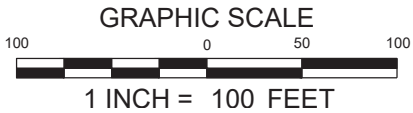
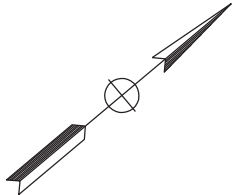

EXISTING PARKING LOTS AND CIRCULATION EXHIBIT (UPDATED)



STREET PARKING COUNT:	
Street Name	Std. Stalls
Snowpeak Way	61
Slalom Way	24
TOTAL	85

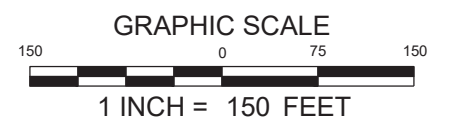



LEGEND:

EXIST. PARKING LOT

EXIST. PROPERTY LINEEXIST. ADA PARKING SPACE

10

EXIST. PARKING LOT NUMBER

EXISTING PARKING COUNT

	Std. Stalls	ADA Stalls
Lot 1	50	0
Lot 2	39	0
TOTAL	89	0

* ALL REGULAR SPACES ARE STRIPED APPROXIMATELY 9' X 18'.

EXISTING COVERAGE AREA

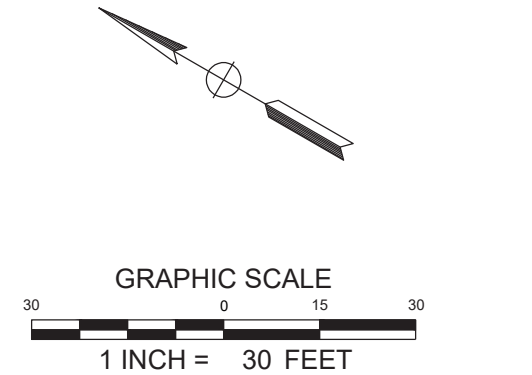

APN	Area		%
	Total	Asphalt	
046-050-001	112,179	17,908	15.96%
046-050-002	122,198	49,867	40.81%



EXISTING PARKING AREA LOT 1 & 2 (UPDATED)

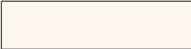

LEGEND:

	EXIST. PARKING LOT
-----	EXIST. PROPERTY LINE
_____	EXIST. PARKING LOT LINE STRIPING
	EXIST. ADA PARKING SPACE
	EXIST. PARKING LOT NUMBER

	Std. Stalls	ADA Stalls
Lot 3	34	0
Lot 4	60	1
TOTAL	94	1

* ALL REGULAR SPACES ARE STRIPED APPROXIMATELY 9' X 18'.

EXISTING COVERAGE AREA			
APN	Area		%
	Total	Asphalt	
046-050-001	112,179	17,908	15.96%
046-050-002	122,198	49,867	40.81%

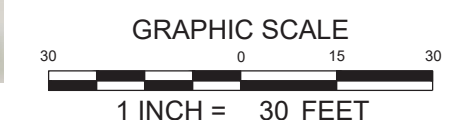
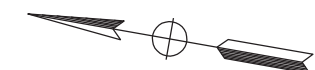



LEGEND:

EXIST. PARKING LOT

EXIST. PROPERTY LINE

EXIST. PARKING LOT LINE STRIPING

EXIST. ADA PARKING SPACE

EXIST. PARKING LOT NUMBER

EXISTING PARKING COUNT

	Std. Stalls	ADA Stalls
Lot 5	49	6
TOTAL	49	6

* ALL REGULAR SPACES ARE STRIPED APPROXIMATELY 9' X 18'.

EXISTING COVERAGE AREA

APN	Area		%
	Total	Asphalt	
046-040-002	38,478	19,963	51.88%

GRAPHIC SCALE

30

0

15

30

1 INCH = 30 FEET

EXISTING PARKING AREA LOT 5 (UPDATED)



SNOW STORAGE LEGEND:

SKI LODGE SITE

PARKING LOT

PROVIDED SNOW STORAGE	AREA (sq ft)
LODGE(1)	20,355
PARKING LOTS(2)	173,184

- (1) SKI LODGE HARDSCAPE, PAVING, SIDEWALKS & DECK AREA = 25,000 SF (APPROX.), THEREFORE SNOW STORAGE REQUIRED IS 18,750 SF (75% OF AREA)
- (2) PARKING LOTS PAVING = 92,086 SF. EXISTING SNOW STORAGE AREAS IS 173,184 SF

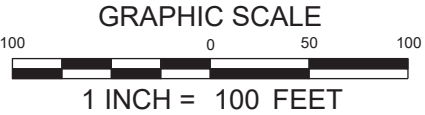
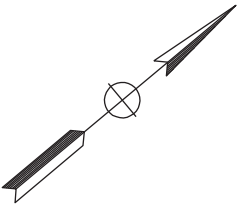

SNOW STORAGE EXHIBIT (UPDATED)

LEGEND

EXISTING

AC PAVING

EDGE OF PAVEMENT

PROPERTY LINE

ADJACENT PROPERTY LINE

SETBACK

CENTERLINE OF DRIVE

ROAD CENTERLINE

SNOW STORAGE OR DRAINAGE EASEMENT

MULTI-PURPOSE EASEMENT

DRIVEWAY AND PUBLIC UTILITY EASEMENT

OVERHEAD ELECTRIC

UNDERGROUND UTILITY

OVERHEAD UTILITY

GAS LINE

WATER LINE

SEWER LINE

STORM DRAIN CULVERT

JOINT UTILITY POLE

SANITARY SEWER MANHOLE

ELECTRIC BOX

TELEVISION BOX

WATER METER

WATER VALVE

IRRIGATION VALVE

SIGN

TREE (SIZE VARIES)

INDEX CONTOUR W/ ELEV

INTERMEDIATE CONTOUR

GRADE BREAK

FLOWLINE

ROCK OR BOULDER

TREE (SIZE & TYPE VARIES)

BENCHMARK

VEGETATION

The main site plan map displays a complex layout of a property with various features and annotations. Key elements include:
 - **Property Lines and APNs:** Several parcels are identified by APN numbers: 046-570-023, 046-250-012, 046-250-013, 046-250-007, 046-250-005, 046-250-009, and 046-250-013.
 - **Buildings and Structures:** Labeled areas include (E) GARAGE, (E) BUILDING, (E) DECK, (E) SKI LIFT, (E) LIFT MAINTENANCE, and (E) DUMPSTERS.
 - **Roads and Access:** SLALOM WAY and (E) ACCESS ROAD are shown.
 - **Utilities and Easements:** Numerous lines represent overhead and underground utilities (electric, gas, water, sewer), as well as snow storage or drainage easements and multi-purpose easements.
 - **Topography:** Contour lines with elevations (e.g., 6790, 6780, 6770) and a flowline are depicted.
 - **Vegetation and Landmarks:** Areas of vegetation are marked with 'x' symbols, and a benchmark is indicated.
 - **Annotations:** Various numbers in circles (1-22) and letters (A, B, C, D, E) are scattered throughout the plan, likely corresponding to the keynotes on the right.

#

EXISTING SITE PLAN KEYNOTES

1. (E) SEWER LINE

2. (E) WATER LINE

3. (E) ELECTRICAL LINE

4. (E) COMMUNICATIONS LINE

5. (E) GAS LINE

6. (E) ASPHALT

7. NOT USED

8. (E) SEWER LATERAL

9. (E) WATER LATERAL

10. (E) SLOTTED DRAIN

11. (E) VEGETATION

12. (E) CULVERT

13. (E) DRAINAGE DITCH

14. (E) PLANTER BOX

15. (E) TRANSFORMER

16. (E) ELECTRIC VAULT

17. (E) COMMUNICATION BOX

18. (E) SLOTTED DRAIN OUTLET UNKNOWN

19. EXISTING LOT LINE TO BE REMOVED. PENDING FUTURE LLA APPLICATION APPROVAL. - (E) PARCELS 046-250-005, 046-250-007, AND 046-250-009 TO BE MERGED

20. (E) FIRE HYDRANT LOCATION(S)

21. (E) 34" PINE TO REMAIN

22. (E) OFF-SITE AQUATIC RESOURCE - WETLAND SWALE TO BE PROTECTED AND AVOIDED, AND LIMITS OF 100 YEAR FLOOD PLAIN DELINEATION (SEE DRAINAGE REPORT)

C1 EXISTING SITE PLAN (UPDATED)

GRAPHIC SCALE

40

0

20

40

1 INCH = 40 FEET

TAHOE DONNER DOWNHILL SKI RESORT

DEC 01, 2022

27

AUERBACH
ENGINEERING
CORP

ESTD 1998

bull stockwell allen

ARCHITECTURE + PLANNING + INTERIORS

DEMO & EROSION CONTROL

ROLLED EROSION CONTROL PRODUCT

EXISTING TO BE DEMOLISHED

SAWCUT

SILT FENCE W/ FIBER ROLL

FIBER ROLL

SILT FENCE

TEMPORARY CONSTRUCTION FENCE

CONSTRUCTION FENCE

REMOVE (E) UTILITY

ABANDON (E) UTILITY

DRAIN INLET PROTECTION

GRAVEL OR FIBER ROLL CHECK DAM

INDIVIDUAL TREE PROTECTION

TREE TO BE REMOVED

CONSTRUCTION ENTRANCE

STOCKPILE / STAGING AREA

- #
- DEMOLITION KEYNOTES

1. PROTECT IN PLACE (E) SEWER LINE

2. PROTECT IN PLACE (E) WATER LINE

3. PROTECT IN PLACE (E) ELECTRICAL LINE

4. PROTECT IN PLACE (E) COMMUNICATIONS LINE

5. PROTECT IN PLACE (E) GAS LINE

6. REMOVE (E) ASPHALT

7. REMOVE (E) BUILDING, FOUNDATIONS, AND DECK

8. REMOVE (E) SEWER

9. REMOVE (E) WATER LINE

10. REMOVE (E) ELECTRICAL LINE

11. REMOVE (E) COMMUNICATIONS LINE

12. REMOVE (E) GAS LINE

13. SAWCUT (E) PAVEMENT

14. PROVIDE FIBER ROLLS, (TYP)

15. NOT USED

16. PROVIDE CONSTRUCTION FENCE, (TYP)

17. CONSTRUCTION ENTRANCE

18. REMOVE (E) SLOTTED DRAIN

19. (E) OFF-SITE AQUATIC RESOURCE - WETLAND SWALE TO BE PROTECTED AND AVOIDED, AND LIMITS OF 100 YEAR FLOOD PLAIN DELINEATION (SEE DRAINAGE REPORT)

20. PROTECT (E) UTILITY APPURTENANCES AND RESET TO FINISHED GRADE

21. REMOVE AND SALVAGE (E) CULVERT

22. REMOVE AND SALVAGE (E) TRANSFORMER

23. REMOVE (E) IRRIGATION

24. (E) 34" PINE TO REMAIN

25. (E) DRAINAGE SWALE TO BE ABANDONED

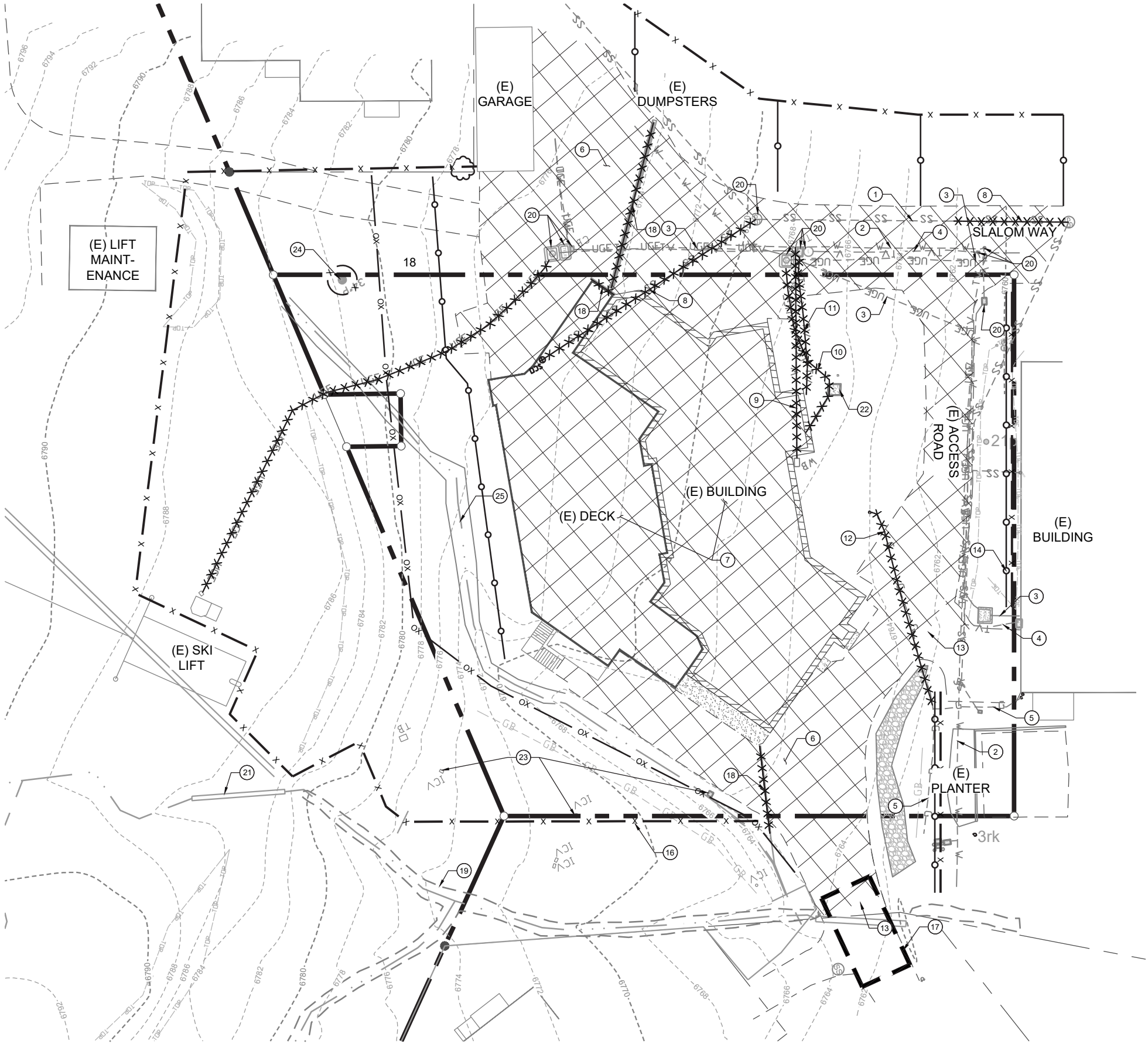

C2 DEMOLITION AND EROSION CONTROL PLAN (UPDATED)

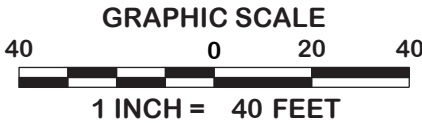

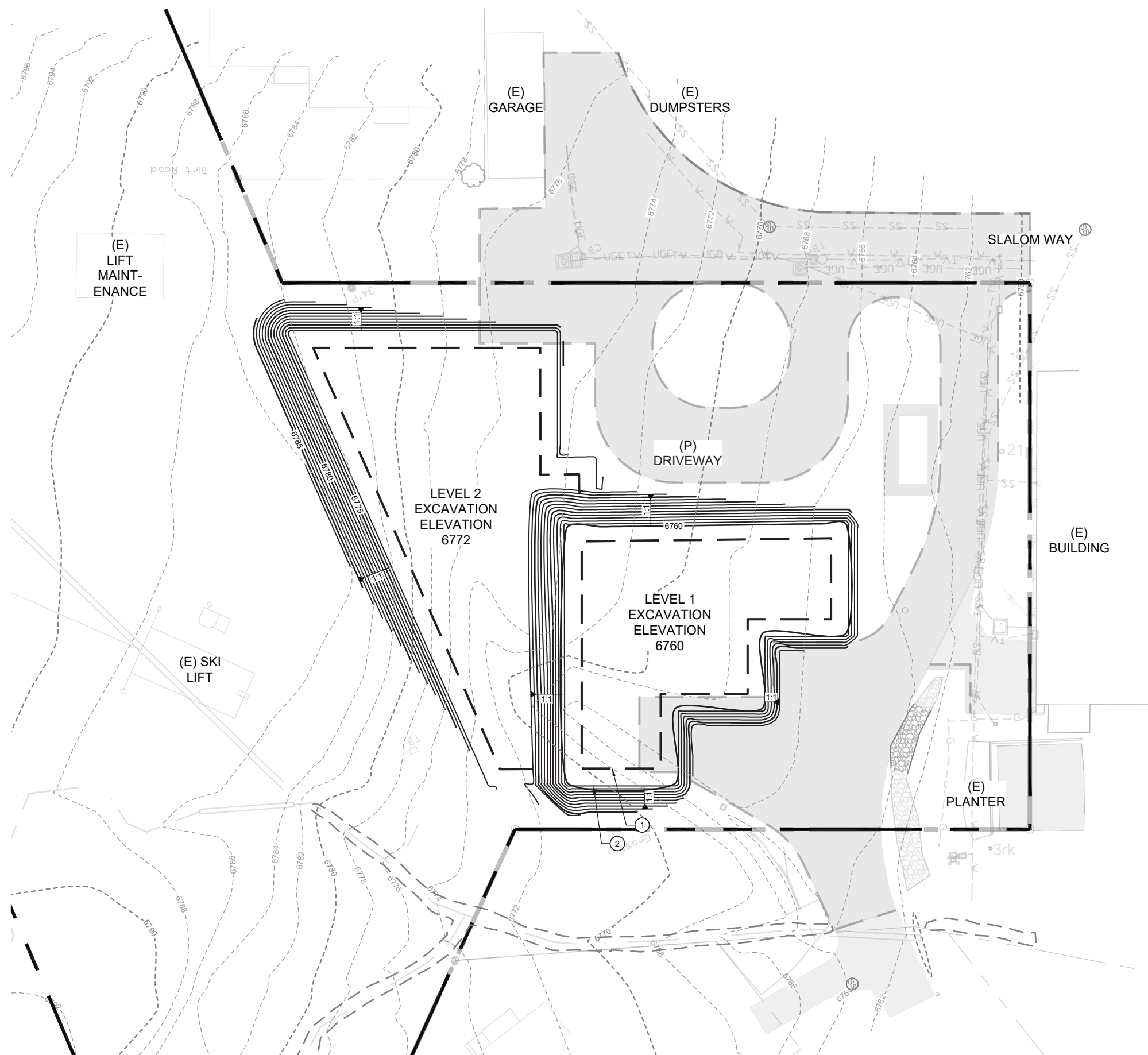

GRADING QUANTITIES
OVERALL CUT/FILL QUANTITIES:
CUT= ± 4574 CY
FILL= ± 28 CY
NET= ± 4546 CY OF CUT
*QUANTITIES ARE APPROXIMATE AND SHALL NOT BE USED FOR ESTIMATING OR BIDDING PURPOSES.

- # **MASS GRADING KEYNOTES**
1. (P) BUILDING FOUNDATION ENVELOPE
 2. (P) 5' PAD OVERBUILD

C3 BUILDING PAD MASS GRADING PLAN (UPDATED)

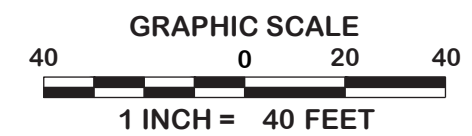

LEGEND

PROPOSED

AC PAVING

PAVERS

INFILTRATION TRENCH

ROCK SLOPE PROTECTION

CONCRETE PAD

EDGE OF PAVEMENT

EDGE OF SHOULDER/ CURB

SANITARY SEWER

WATERLINE

NATURAL GAS LINE

CABLE TV

JOINT TRENCH

UNDERGROUND ELEC

STORM DRAIN

TRENCH DRAIN

GRADING LIMITS - FILL

GRADING LIMITS - CUT

GRADE BREAK

SEWER CLEANOUT

WATER METER

WATER VALVE

GAS REGULATOR ASSEMBLY

STORM DRAIN MANHOLE

INDEX CONTOUR W/ ELEV

INTERMEDIATE CONTOUR

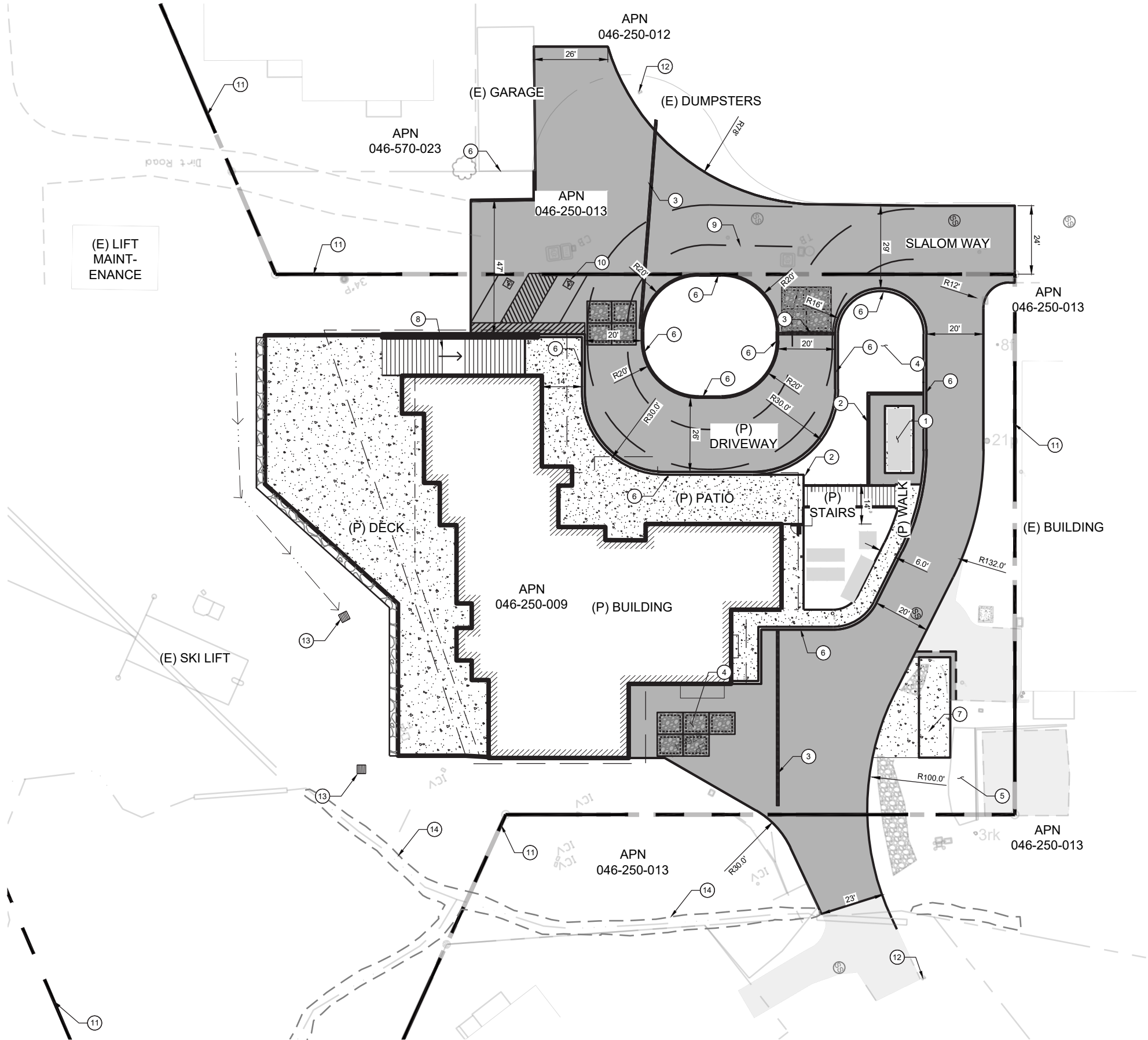

- # SITE PLAN KEYNOTES
1.

(P) GENERATOR
2.

(P) RETAINING WALL (5' MAX HEIGHT, SEE GRADING PLAN) WITH RAILING, SEE DETAIL BELOW.
3.

(P) TRENCH DRAIN
4.

(P) INFILTRATION CHAMBER(S)
5.

(E) PLANTER
6.

(P) CURB
7.

(P) TRASH ENCLOSURE, SEE ARCHITECTURAL PLAN
8.

(P) STAIRWAY LEVEL 2 TO LEVEL 3
9.

FIRE TRUCK TURNING MOVEMENT
10.

ADA PARKING
11.

PENDING FUTURE LLA APPLICATION APPROVAL.
- (E) PARCELS 046-250-005, 046-250-007, AND 046-250-009 TO BE MERGED
12.

(E) FIRE HYDRANT LOCATION(S)
13.

(P) DROP INLET, SEE GRADING PLAN
14.

(E) OFF-SITE AQUATIC RESOURCE - WETLAND SWALE TO BE PROTECTED AND AVOIDED, AND LIMITS OF 100 YEAR FLOOD PLAIN DELINEATION (SEE DRAINAGE REPORT)

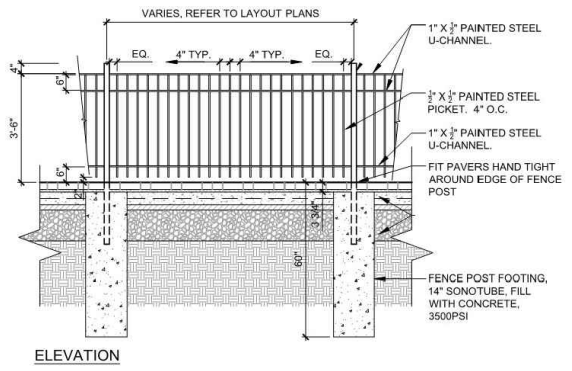

RETAINING WALL w/ RAILING DETAIL

C4 CIVIL SITE PLAN (UPDATED)

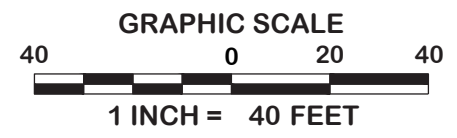

LEGEND

PROPOSED

6245

6246

INDEX CONTOUR W/ ELEV.

INTERMEDIATE CONTOUR W/ ELEV.

OR

STORM DRAIN INLET

GRADING QUANTITIES

OVERALL CUT/FILL QUANTITIES:*

CUT= ± 795 CY

FILL= ± 1444 CY

NET= ± 649 CY OF FILL

*QUANTITIES ARE APPROXIMATE AND SHALL NOT BE USED FOR ESTIMATING OR BIDDING PURPOSES.

#

GRADING AND DRAINAGE KEYNOTES

1.

(E) CULVERT TO REMAIN, PROTECT IN PLACE

2.

(E) OFF-SITE AQUATIC RESOURCE - WETLAND SWALE TO BE PROTECTED AND AVOIDED, AND LIMITS OF 100 YEAR FLOOD PLAIN DELINEATION (SEE DRAINAGE REPORT)

3.

(P) STORM DRAIN PIPING, TYP

4.

(P) TRENCH DRAIN

5.

(P) INFILTRATION CHAMBER, FOR SIZING INFO REFER TO DRAINAGE REPORT

6.

(P) INFILTRATION TRENCH

7.

DAYLIGHT TO LANDSCAPE AREA

8.

DAYLIGHT UNDERSLAB DRAINAGE TO PROPOSED DRAINAGE (TO BE DETERMINED)

9.

ROOF LINE, TYPICAL

10.

(P) STAIRWAY LEVEL 2 TO LEVEL 3

11.

LIMIT OF DISTURBANCE (APPROX. ~ 1.3 ACRES)

12.

(P) VEGETATIVE DRAINAGE SWALE

The plan shows a large building footprint with various levels: LEVEL 1 FF: 6762, LEVEL 2 FF: 6774, and LEVEL 3 FF: 6788. It includes a (P) DECK, (P) PATIO, (P) STAIRS, and (E) BUILDING. Surrounding features include (E) DUMPSTERS, (E) GARAGE, (E) SKI LIFT, and (E) LIFT MAINTENANCE. The plan is overlaid with a grid of elevations and drainage paths, with numerous spot elevations and match lines. Keynotes 1 through 12 are distributed across the plan to indicate specific features and requirements.

GRAPHIC SCALE

40

0

20

40

1 INCH = 40 FEET

C5 GRADING AND DRAINAGE PLAN (UPDATED)

TAHOE DONNER DOWNHILL SKI RESORT

DEC 01, 2022

31

A

AUERBACH
ENGINEERING
CORP

ESTD 1998

bull stockwell allen

ARCHITECTURE + PLANNING + INTERIORS

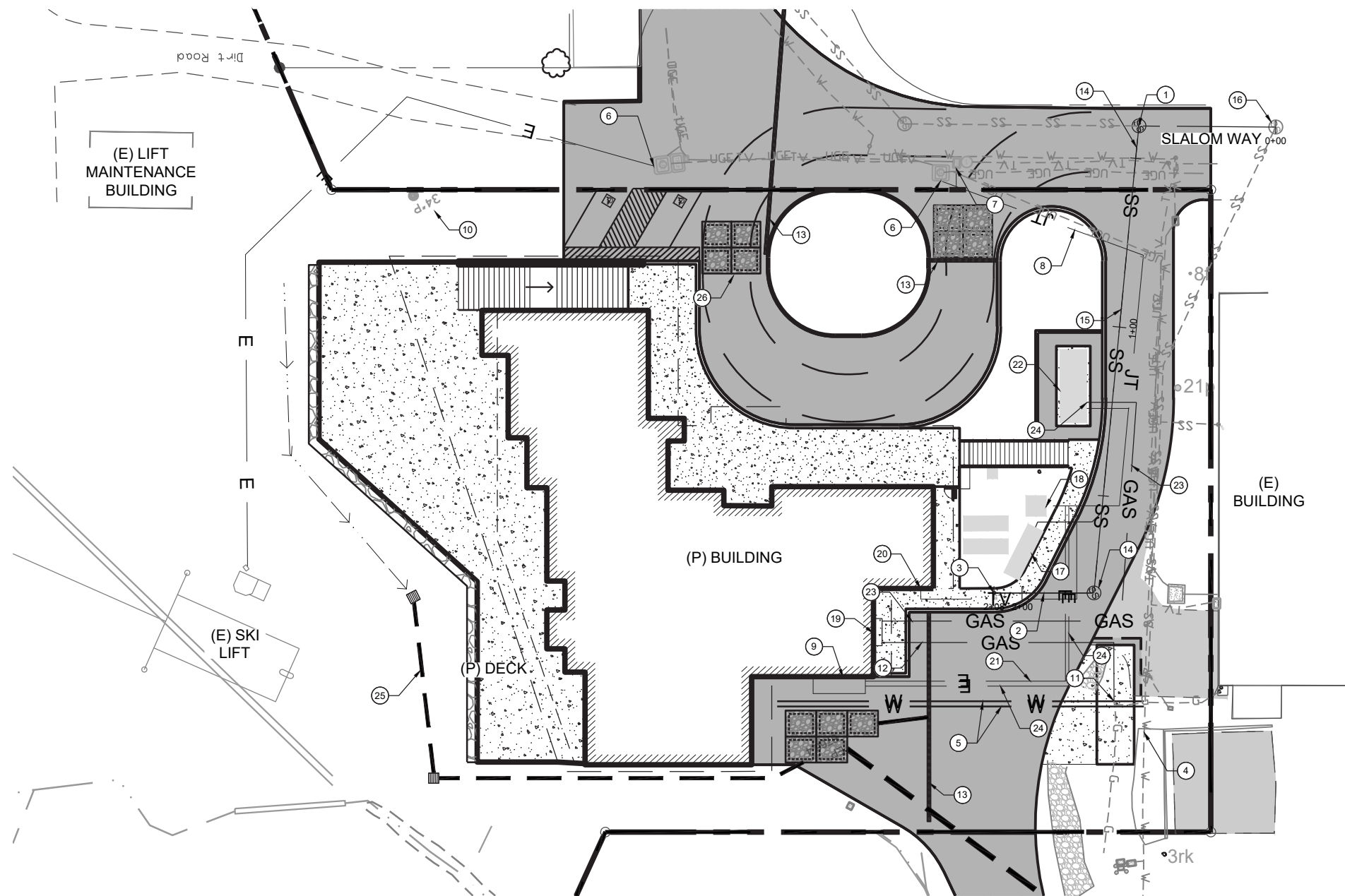

- # UTILITY KEYNOTES**
1. CONNECT TO (E) SEWER WITH MANHOLE OVER (E) SEWER
 2. (P) SEWER SERVICE TO BUILDING
 3. (P) SEWER CLEANOUT
 4. CONNECT TO (E) WATER
 5. (P) DOMESTIC WATER AND FIRE SERVICE TO BUILDING
 6. CONNECT TO (E) ELECTRIC
 7. CONNECT TO (E) COMMUNICATIONS
 8. (P) JOINT TRENCH ELECTRIC AND COMMUNICATIONS
 9. (P) ELECTRIC PANELS
 10. (P) ELECTRIC SERVICE TO SKI LIFT
AVOID DRIPLINE OF 34" PINE TREE
 11. CONNECT TO (E) GAS
 12. (P) GAS SERVICE TO BUILDING
 13. (P) TRENCH DRAIN
 14. (P) SEWER MANHOLE
 15. (P) SEWER LATERAL
 16. (E) SEWER MANHOLE
APPROXIMATE IE = 6752.16
 17. (P) 2000 GAL SEWER INTERCEPTOR
 18. (P) ELECTRIC TRANSFORMER
 19. (P) GAS METERS WITH SHED
 20. (P) CATV SERVICE TO BUILDING
 21. (P) ELECTRIC SERVICE TO BUILDING
 22. (P) GENERATOR
 23. (P) GAS SERVICE TO GENERATOR
 24. (P) ELECTRIC SERVICE FROM GENERATOR TO BUILDING
 25. (P) STORM DRAINAGE, TYP, SEE GRADING AND DRAINAGE PLAN
 26. INFILTRATION CHAMBERS, TYP, SEE GRADING & DRAINAGE PLAN

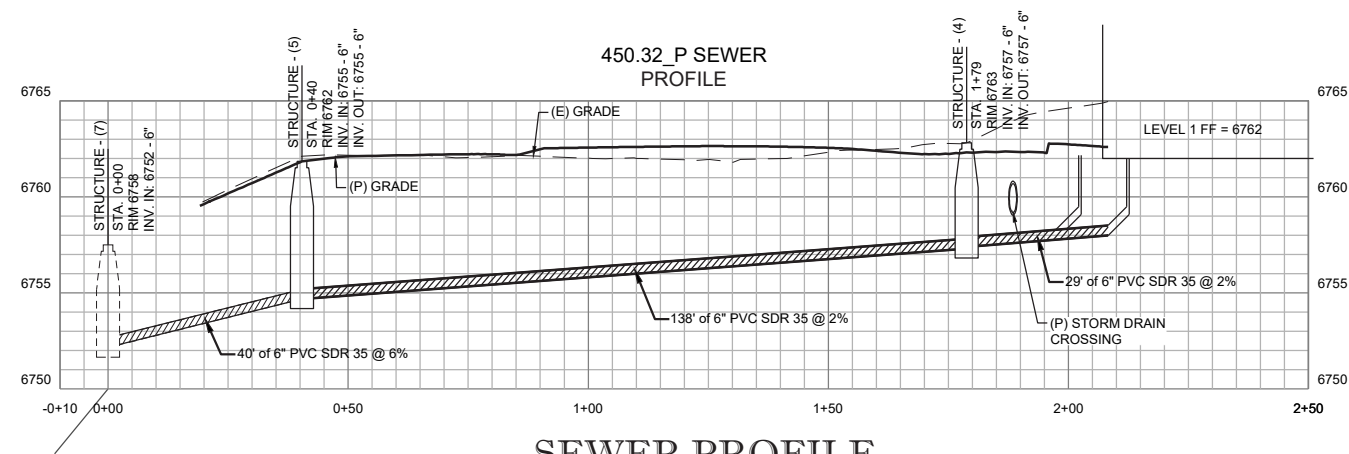

SEWER PROFILE

SCALE (H): 1" = 40'
SCALE (V): 1" = 10'

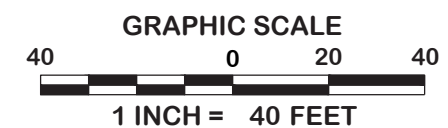

C6 UTILITY PLAN (UPDATED)



L1- EXTERIOR DOWNLIGHT

Type: Exterior Downlight Fixture
Manufacturer: EATON
Product: Halo - SLD 4" Surface LED Downlight
Material: Die cast aluminum trim ring and die formed aluminum frame
Electrical: 12.2 W LED luminaire
Finish: SLD designer trims are accessory rings that attach to SLD for a permanent finish. Color: Tuscan Bronze
Location: Refer to building floor plans
Lumens: 800 lumens per fixture X 23 fixtures = 18,400 lumens

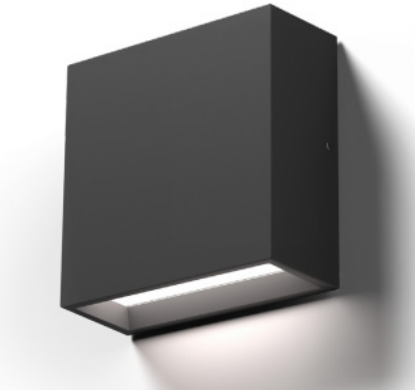

L3- EXTERIOR WALL LIGHT

Type: Direct Wall Fixture
Manufacturer: Targetti
Product: Mr. Smith wall mounted luminaire 5"H x 5"W x 2"D
Material: Powder coated anodized die-cast aluminum body and optical unit with injection molded opal polycarbonate lens
Electrical: High efficiency LED chip on board monoemission 7W/ Biemission 13W
Finish: Powder coated texture finish. Color: Bronze
Location: Refer to building floor plans
Lumens: 1261 lumens per fixture X 23 fixtures = 29,003 lumens



L2- EXTERIOR SIGN LIGHT

Type: Sign Light
Manufacturer: EATON
Product: Cambria 920
Material: Housing, hood, hook arm and wall mounting plate are precision-machined from corrosion resistant 6061-T6 aluminum
Electrical: Dimmable LED (50 W max) or MR 16 low voltage sign lighting luminaire
Finish: Fixtures are double protected by a chromate conversion undercoating and polyester powdercoat paint finish. Color: Bronze
Location: Refer to building floor plan - Level 3
Lumens: 600 lumens per fixture X 3 fixtures = 1,800 lumens

Note: There is no lighting at the existing parking lots.

LIGHTING TYPES

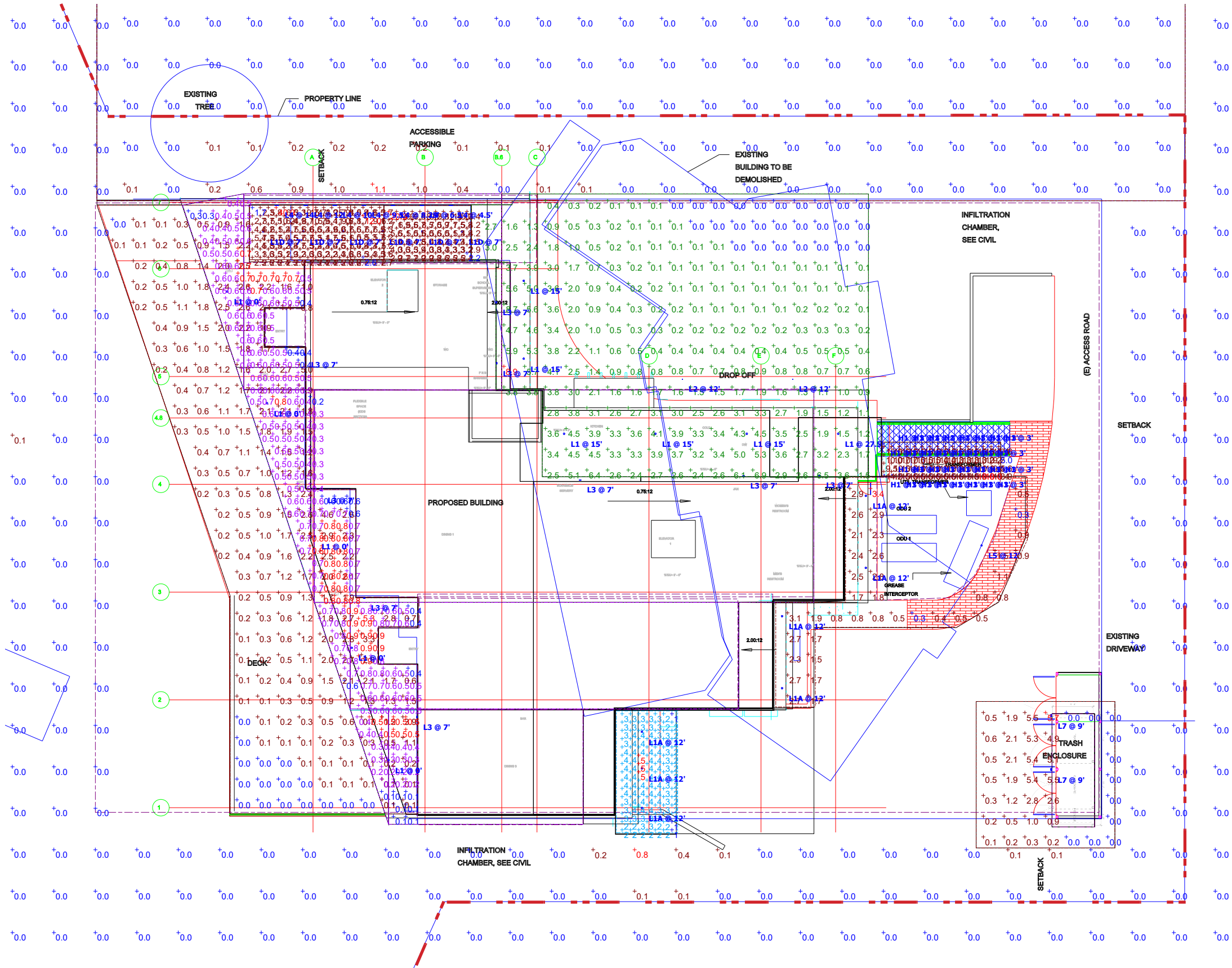

Statistics						
Description	Symbol	Avg	Max	Min	Max/Min	Avg/Min
EXT- Roof Underside-0'0"	+	0.7 fc	0.9 fc	0.4 fc	2.3:1	1.8:1
EXT- Roof Underside-0'0"	+	0.5 fc	0.8 fc	0.2 fc	4.0:1	2.5:1
EXT- Roof Underside-0'0"	+	0.7 fc	0.8 fc	0.6 fc	1.3:1	1.2:1
EXT- Roof Underside-0'0"	+	0.8 fc	0.9 fc	0.6 fc	1.5:1	1.3:1
EXT- Roof Underside-0'0"	+	0.3 fc	0.5 fc	0.1 fc	5.0:1	3.0:1
EXT- Roof Underside-0'0"	+	0.3 fc	0.5 fc	0.1 fc	5.0:1	3.0:1
EXT- Roof Underside-0'0"	+	0.6 fc	0.7 fc	0.4 fc	1.8:1	1.5:1
EXT-Deck Eating Area-0'0"	+	1.1 fc	5.3 fc	0.0 fc	N/A	N/A
EXT-Landing Zone-0'0"	+	1.6 fc	8.9 fc	0.0 fc	N/A	N/A
EXT-Loading Area-0'0"	+	3 fc	5 fc	1 fc	5.0:1	3.0:1
EXT-Lower Stair-0'0"	+	12.5 fc	16.0 fc	5.0 fc	3.2:1	2.5:1
EXT-Main Stair High-0'0"	+	5.7 fc	40.9 fc	1.7 fc	24.1:1	3.4:1
EXT-Main Stair Low-0'0"	+	5.6 fc	20.3 fc	2.2 fc	9.2:1	2.5:1
EXT-Main Stair Mid-0'0"	+	5.4 fc	12.0 fc	2.6 fc	4.6:1	2.1:1
EXT-Pathway-0'0"	+	1.7 fc	3.4 fc	0.3 fc	11.3:1	5.7:1
EXT-Site Property Line-0'0"	+	0.0 fc	0.8 fc	0.0 fc	N/A	N/A
EXT-Slope-0'0"	+	0.0 fc	1.1 fc	0.0 fc	N/A	N/A
EXT-Trash Enclosure Area-0'0"	+	1.6 fc	5.7 fc	0.0 fc	N/A	N/A
EXT- Roof Underside-0'0"	+	0.5 fc	0.7 fc	0.3 fc	2.3:1	1.7:1

Schedule									
Symbol	Label	Quantity	Manufacturer	Catalog Number	Description	Lamp	Lumens Per Lamp	Light Loss Factor	Wattage
	H1	32	Teslyte, LLC	HR-TD01-24-AS-1W5-30-(Finish)-RD		LED	144	0.85	2,051
	L1	11	USA Illumination, Inc	B4RD-33C3-30KS-90-S-BL-BL-FT-UNV-(Driver)-(Accessories)		LED	1868	0.85	33.87
	L1A	7	USA Illumination, Inc	B4RD-12C3-30KS-90-S-BL-BL-FT-UNV-(Driver)-(Accessories)		LED	803	0.85	12
	L1D	6	USA Illumination, Inc	B4RD-09C3-30KS-25-S-BL-BL-FT-UNV-(Driver)-(Accessories)		LED	782	0.85	8,421
	L2	2	Vision 3	SL2A (Finish) RM (Cap) (Style) (Stem) (Mount) 138 0 0 (Louver)		LED	1280	0.85	15.9
	L3	9	TARGETTI	MRSW41(Finish))MDL130 (Options)		LED	954	0.85	7
	L4	7	TARGETTI	ZEL 41 FW (Finish) L2 30 + 1E3447		LED	1250	0.85	9
	L5	1	Luminis Canada Inc.	LQ421-L1L10-RS-(Voltage)-(Finish)-(Options) + LQ4493		LED	1042	0.85	14.1
	L7	2	Lithonia Lighting	WDGE1 LED P1 30K 80CRI VW MVOLT (Mounting) (Options)		LED	1163	0.85	10,0002

SITE PHOTOMETRIC STUDY



S1- ENTRANCE SIGN

Type: Existing Entrance Sign to remain

Location: Ski area entrance sign at Slalom and Snowpeak way



S3- VISITOR PARKING SIGNAGE

Type: Existing ski lodge visitor parking signage to remain

Location: At parking lots



S2- WAY FINDING SIGNAGE

Type: Existing ski lift wayfinding signage to remain

Location: Slalom way pedestrian path

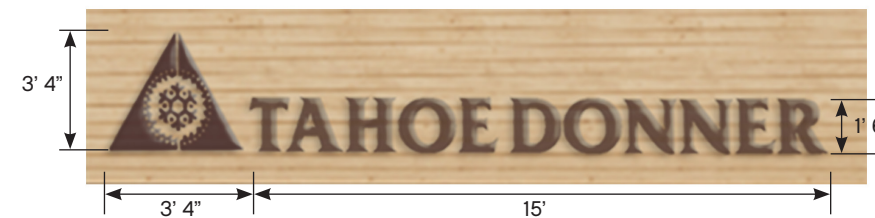

S4- BUILDING SIGNAGE

Type: Proposed building signage

Location: On building facing Slalom way

Material: 18" high metal cast lettering & logo, attached with hidden threaded studs

SIGNAGE TYPES

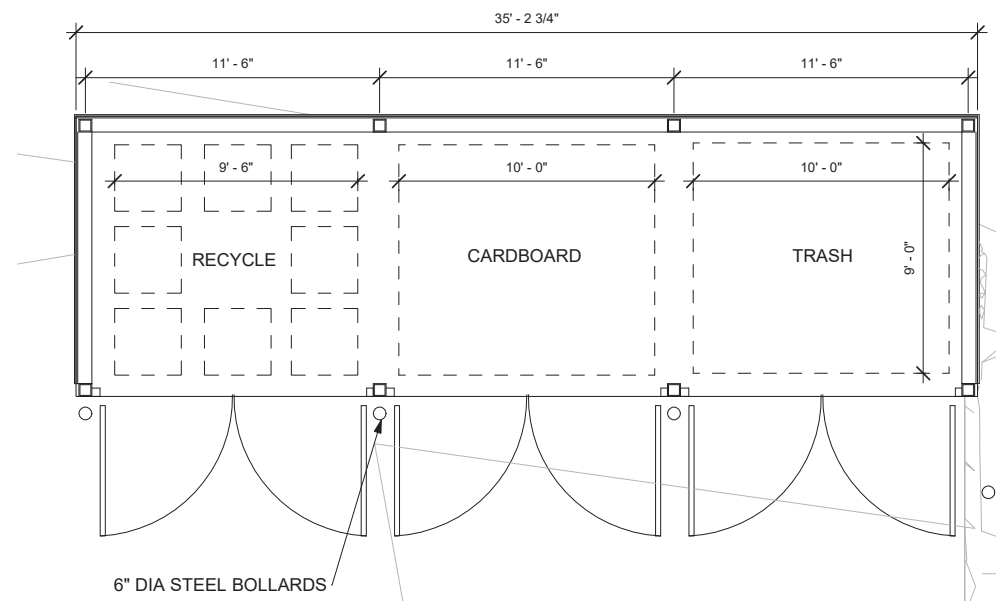

PLAN

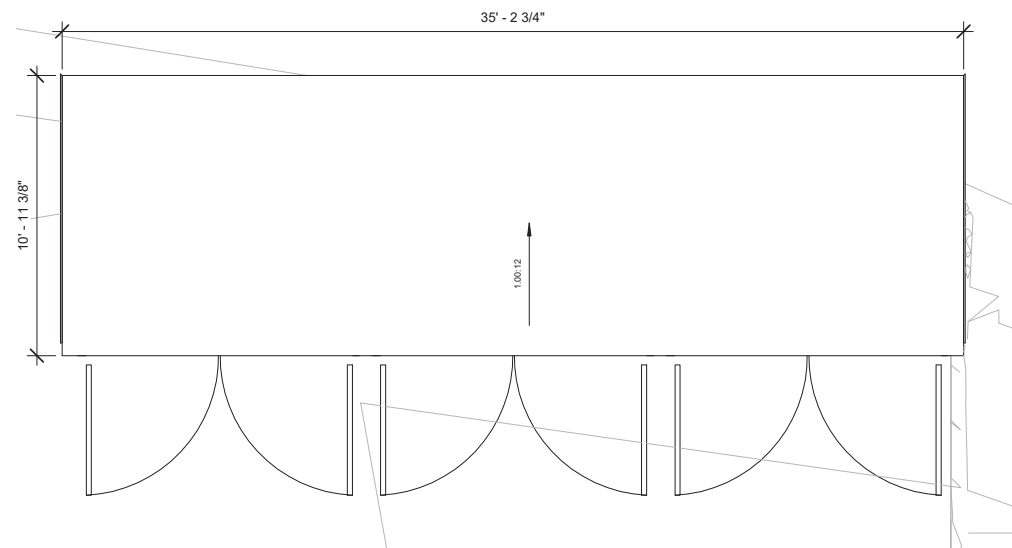

ROOF PLAN

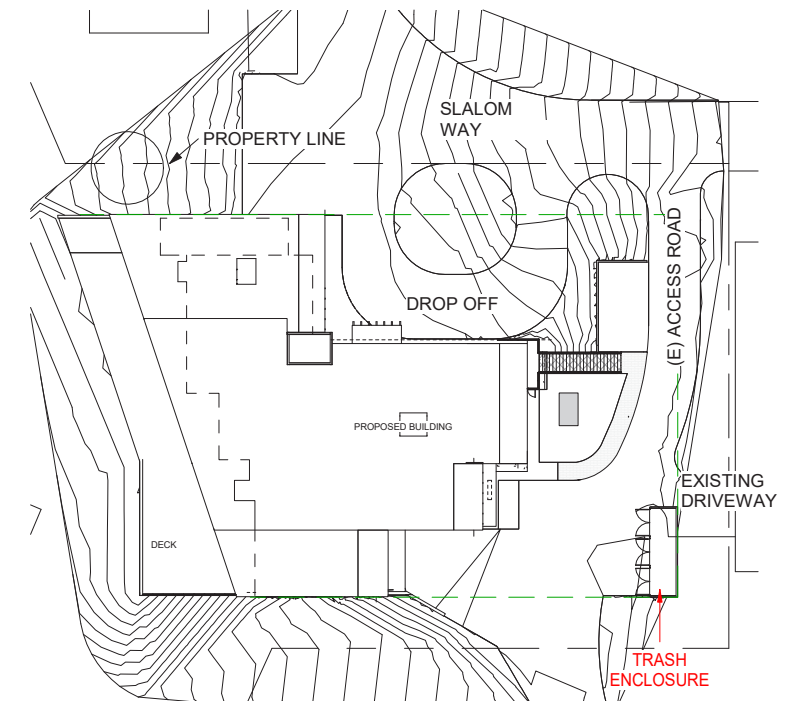

SITE PLAN

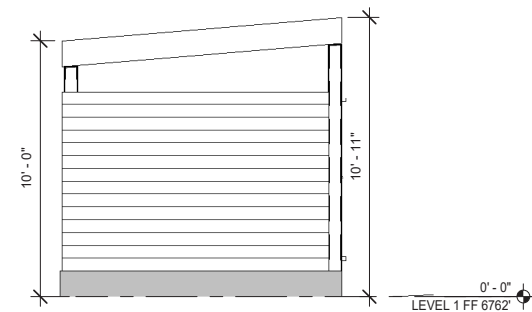

WEST ELEVATION

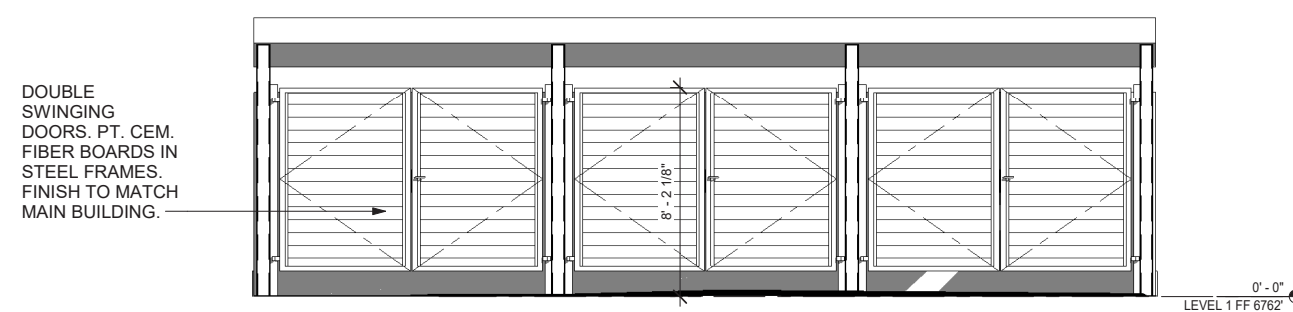

SOUTH ELEVATION

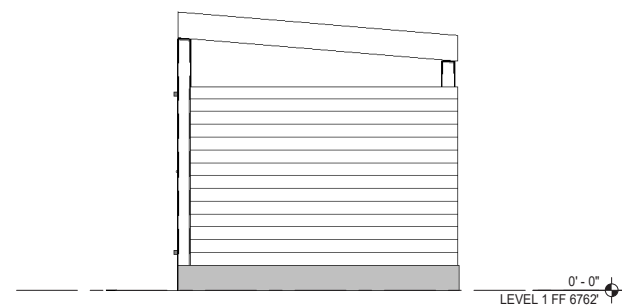

EAST ELEVATION

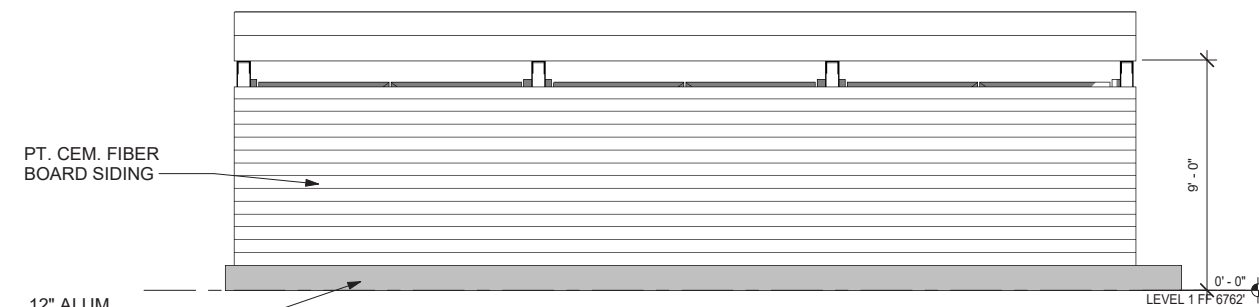

NORTH ELEVATION



3D RENDER

TRASH ENCLOSURE PLANS & ELEVATIONS



SHADOW DIAGRAM - NOON ON DECEMBER 21ST

Yumie Dahn

From: Jon Mitchell <jmitchell@tahoedonner.com>
Sent: Friday, August 12, 2022 2:17 PM
To: Yumie Dahn; Jiane Du
Subject: RE: Tahoe Donner Downhill Ski Lodge Complete Letter
Attachments: Tahoe Donner Ski Lodge - Logistics Plans 081022 (002).pdf

Hi Yumie,

The temporary operations facility will likely house the following:

- A point of sales mainly for printing tickets, all orders will be online.
- Ski rentals
- Ski patrol
- Employee rest area

The structure will be either portables or a sprung structure. We are still looking at the advantages, disadvantages, and cost of those options.

Restrooms will be provided at lot five in either a separate bathroom trailer or porta potties. As shown on the “winter site usage plan”, restrooms will also be available as either a bathroom trailer or porta potties on the mountain just down from the lifts.

At this time all operations including rentals are planned to be run out of the temporary operations facility. Although we have discussed it we are not proposing any off-site operations at this time.

As shown on the “winter site usage plan” the only proposed staging area during winter operations is the lower portion of lot 5. The rest of the parking lots will be for guests. In the “summer site usage plan” we are proposing to use all of the lots for staging areas but we will not be running any operations and will not need guest parking in the spring, summer, and fall when the ski resort is not open.

I hope I’ve answered all of your questions. Feel free to reach out to discuss any of this.

Regards,

Jon



LEGEND

VISITORS SHUTTLE ROUTE

CONSTRUCTION ROUTE

PEDESTRIAN ROUTE

TEMP FENCE

TEMP BMPs

25'X30' VISITORS DROP-OFF

FLAGGER

WINTER - SITE USAGE PLAN

Temporary Operations Plan

Plans Prepared by:

SierraCon Inc.
1121 Ski Run Blvd, Suite B
South Lake Tahoe, CA 96158

SIERRA CON

REVISION	DATE

TAHOE DONNER
DOWNHILL LODGE

11603 SNOWPEAK WAY
TRUCKEE, CA 96161

Date:

07/05/2022

Design:

Drawn:

AMC

Checked:

LP-01

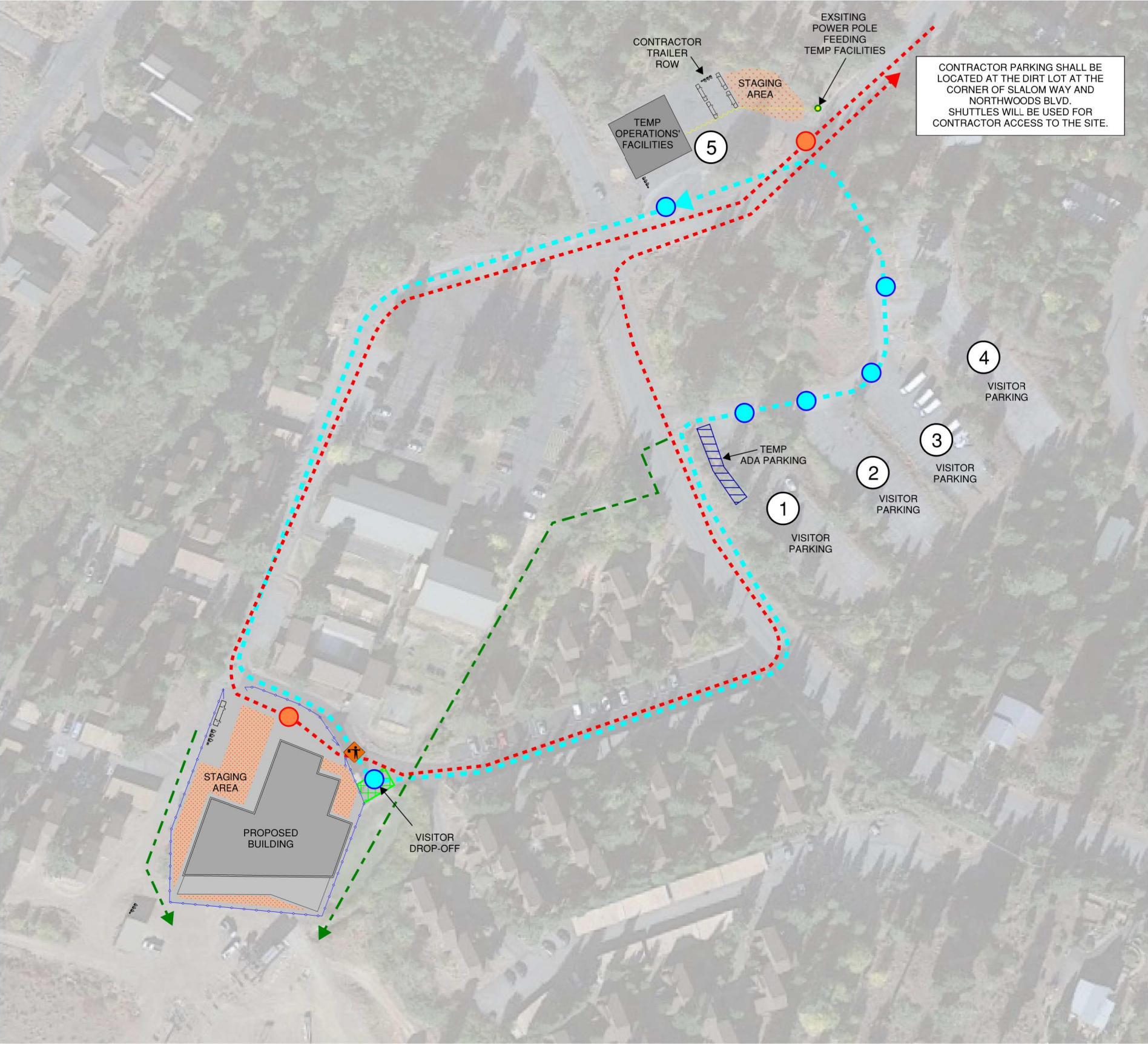

WINTER - SITE HAUL ROUTES

LEGEND

VISITORS SHUTTLE ROUTE

CONSTRUCTION ROUTE

PEDESTRIAN ROUTE

TEMP FENCE

CONSTRUCTION DELIVERIES DROP-OFF

VISITOR SHUTTLE PICK-UP / DROP-OFF

#

PARKING LOT

FLAGGER

Plans Prepared by:

SierraCon Inc.
1121 Ski Run Blvd, Suite B
South Lake Tahoe, CA 96158



REVISION	DATE

TAHOE DONNER
DOWNHILL LODGE

11603 SNOWPEAK WAY
TRUCKEE, CA 96161

Date:07/05/2022

Design:

Drawn:AMC

Checked:

LP-02



LEGEND

CONSTRUCTION ROUTE

PEDESTRIAN ROUTE

TEMP FENCE

TEMP BMPs

KEEP ROAD CLEAR FOR CONDO RESIDENTS

SUMMER - SITE USAGE PLAN

Plans Prepared by:

SierraCon Inc.
1121 Ski Run Blvd, Suite B
South Lake Tahoe, CA 96158



REVISION	DATE

TAHOE DONNER
DOWNHILL LODGE

11603 SNOWPEAK WAY
TRUCKEE, CA 96161

Date:

07/05/2022

Design:

Drawn:

AMC

Checked:

LP-03

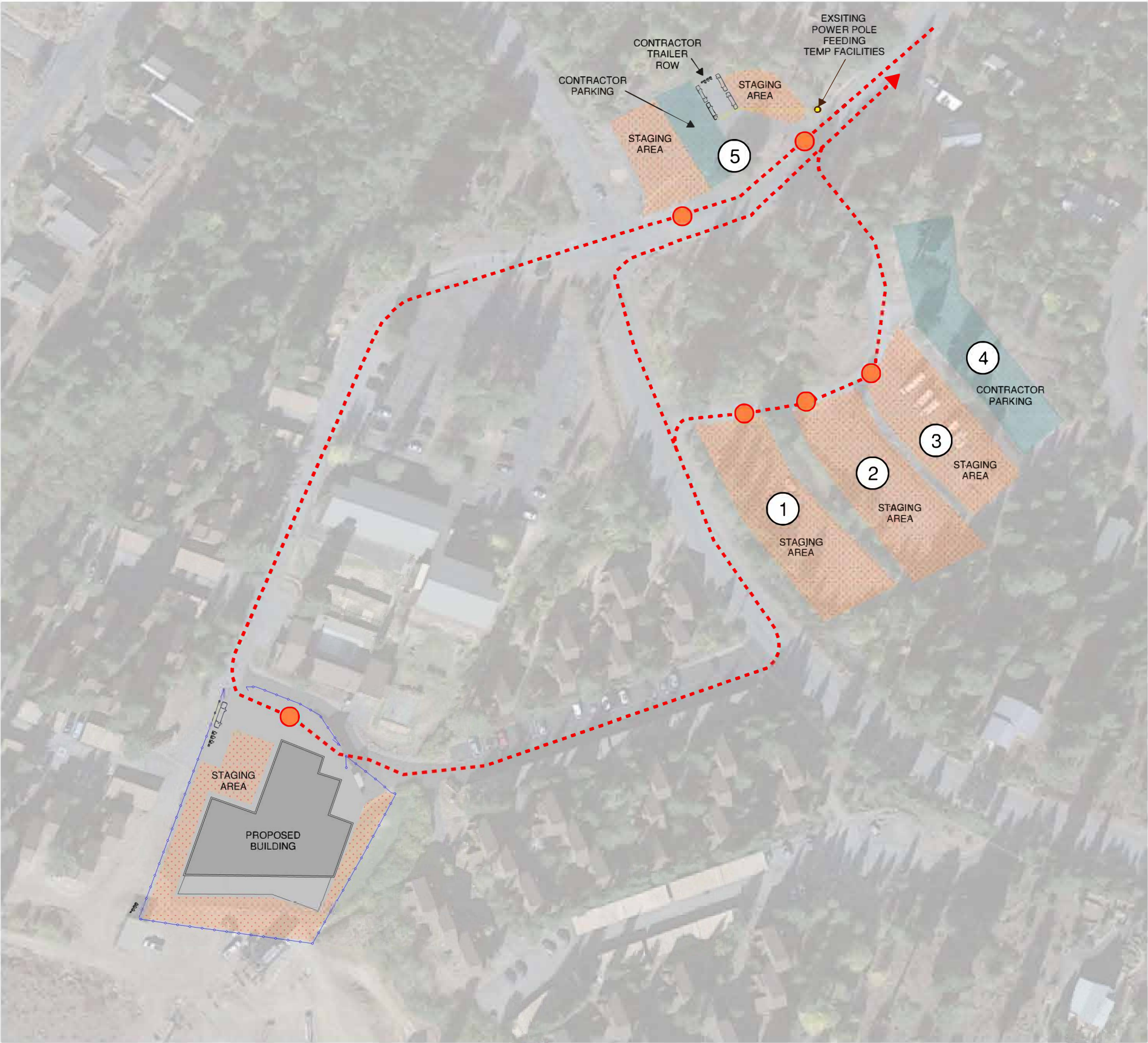

SUMMER - SITE HAUL ROUTES

Plans Prepared by:
SierraCon Inc.
1121 Ski Run Blvd, Suite B
South Lake Tahoe, CA 96158



REVISION	DATE

TAHOE DONNER
DOWNHILL LODGE

11603 SNOWPEAK WAY
TRUCKEE, CA 96161

Date: 07/05/2022

Design:

Drawn: AMC

Checked:

LP-04

Handrail Luminaire

Project:

Location:

Catalog #:

Quantity:



Features

Teslyte HR-TD Series is inconspicuous recessed handrail light that serve as an exceptional lighting source for stairways. The HR-TD is ideals to illuminate stairways and walkways of residential and commercial buildings like hospitals, movie theaters, public parks, and apartment complexes.

- Housing: Aluminum or stainless-steel options
- Lens: Symmetrical or Asymmetrical options
- LEDs:
 - Highly efficient integral LED and driver.
- Applications:
 - Suitable for walkway and stairways for Residential or Commercial.
- Ratings:
 - Suitable for wet locations
 - IP67
- Warranty: 5-year warranty.

Ordering Information

Product code	Voltage	Distribution	Wattage	CCT (K)	Housing	Optional
HR-TD01	-	-	-	-	-	-
	12- 12V _{DC} 24- 24V _{DC}	AS - Asymmetrical 30°x60°(Tilt x Pan)	1W5- 1.5W (70 lm/W)	30- 3000K	SL- Aluminum Silver finish SS- Stainless steel (consult factory)	RD- Remoted Driver

Note: Fixtures must be grounded in accordance with national, state, and/or local electrical codes. Failure to do so may result in serious personal injury

Mechanical Dimensions

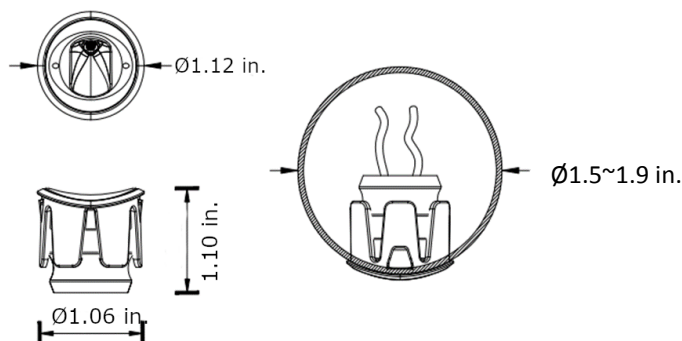

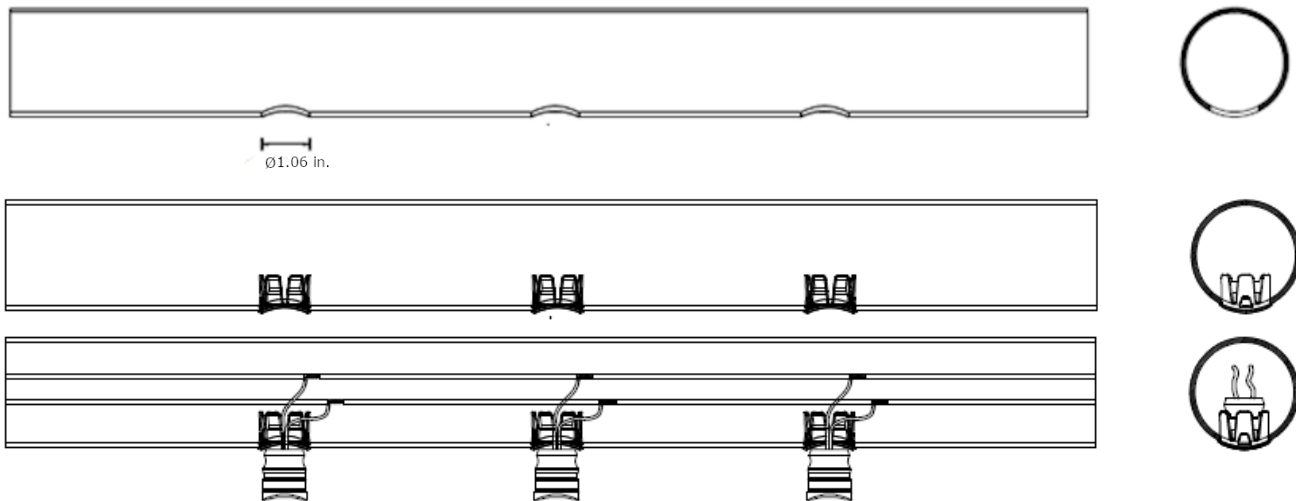

Photometric Data

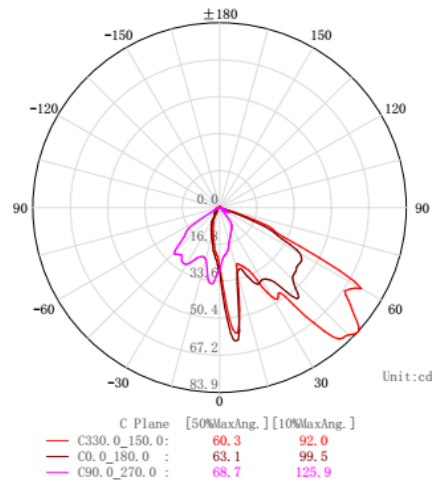
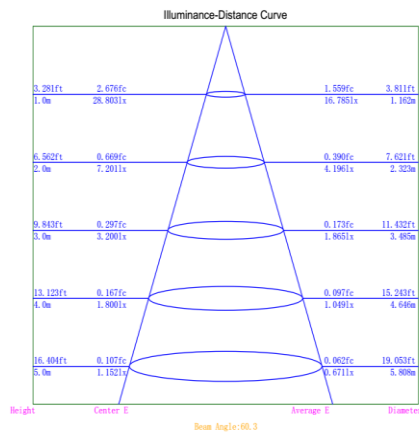

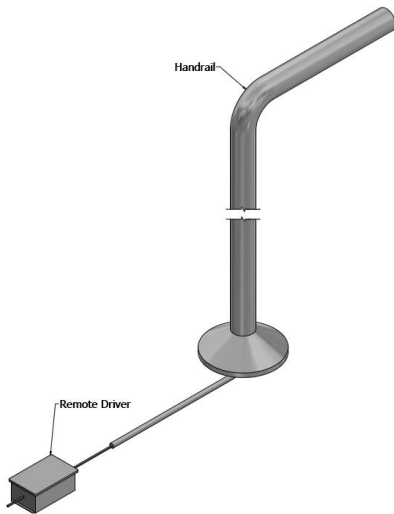
Remoted Power Supply Options

- Meet UL, CUL, ANSI/UL, CSA requirements and class 2 output
- 12V or 24V DC rated output
- 1/8" steel, powder coated NEMA 3R CASE

12VDC Magnetic Dimmable LED Power Supplies

WATTAGE	20 WATT	40 WATT	60 WATT	96 WATT
12V DC Output P/N	SEB12DC-20W-3R	SEB12DC-40W-3R	SEB12DC-60W-3R	SEB12DC-96W-3R
# OF FIXTURES PER CIRCUIT	12 x 1.5W fixtures (2' fixtures spacing)	22 x 1.5W fixtures (2' fixtures spacing)	33 x 1.5W fixtures (2' fixtures spacing)	52 x 1.5W fixtures (dual O/P) (2' fixtures spacing)
INPUT VOLTAGE	120V or 277VAC	120V or 277VAC	120V or 277VAC	120V or 277VAC
OUTPUT VOLTAGE	12VDC-2A	12VDC-3.3A	12VDC-5A	12VDC-8A (dual output)
DRIVER DIMENSIONS	8.5" x 3.5" x 3"	8.5" x 3.5" x 3"	8.5" x 3.5" x 3"	8.5" x 3.5" x 3"

24VDC Magnetic Dimmable LED Power Supplies

WATTAGE	20 WATT	40 WATT	60 WATT	96 WATT
24V DC Output P/N	SEB24DC-20W-3R	SEB24DC-40W-3R	SEB24DC-60W-3R	SEB24DC-96W-3R
# OF FIXTURES PER CIRCUIT	6 x 1.5W fixtures (2' fixtures spacing)	12 x 1.5W fixtures (2' fixtures spacing)	16 x 1.5W fixtures (2' fixtures spacing)	26 x 1.5W fixtures (2' fixtures spacing)
INPUT VOLTAGE	120V or 277VAC	120V or 277VAC	120V or 277VAC	120V or 277VAC
OUTPUT VOLTAGE	24VDC-1A	24VDC-2A	24VDC-2.5A	24VDC-4A
DRIVER DIMENSIONS	8.5" x 3.5" x 3"	8.5" x 3.5" x 3"	8.5" x 3.5" x 3"	8.5" x 3.5" x 3"

BeveLED® 2.2 Complete 4.5" Round Downlight - B4RD

L1

USAI®
Lighting

Universal and Field Convertible - Trim | Trimless | Millwork

Trimmed - B4RDF



Trimless - B4RDL



Millwork - B4RDM



Trimless Acoustical Tile - B4RDP

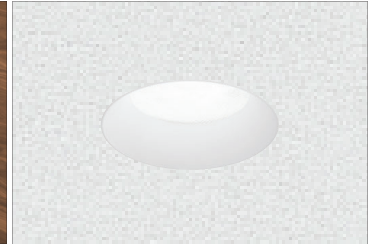

usailighting.com/beveled

To specify Trimless Acoustical Lighting
visit usailighting.com/B4RDP

FEATURES

- Field Flexibility between trimmed, trimless and millwork
- Dry/damp/wet location rated for bathrooms and showers, including trimless and millwork
- 1% dimming standard + more dimming options
- Clear overspray protector for installation convenience
- Full family platform
- Iconic beveled look

COMPANION FAMILY PRODUCTS



Deep Regress - B4RC
usailighting.com/B4RC



Adjustable - B4RA
usailighting.com/B4RA



Wall Wash - B4RW
usailighting.com/B4RW

DOWNLIGHT PERFORMANCE DATA

LED COLOR CHOICES

DELIVERED* PERFORMANCE:	Classic White						Warm Glow Dimming		Color Select	
	9W	12W	16W	24W	33W	36W	16W	32W	16W	32W
Source Lumens:	1150	1300	1725	2400	3025	4150	1275	2150	1250	2075
Lumens Per Watt:	93	86	86	80	71	99	69	61	60	53
Delivered Lumens:	775	1025	1375	1925	2400	3450	1100	1800	950	1600
EM Mode Output:	575 Delivered Lumens (nominal)						450 Delivered Lumens		475 Delivered Lumens	

*Based on 3000K, 80+ CRI. Performance varies for each specific beamspread and color temperature. See IES files for exact values at usailighting.com.

CORRELATED COLOR TEMPERATURE MULTIPLIER

	Classic White								Warm Glow Dimming				Color Select					
	2700K		3000K		3500K		4000K		2700K		3000K		2200K	2700K	3500K	4000K	5000K	6000K
Color Rendering Index:	80+	90+	80+	90+	80+	90+	80+	90+	80+	90+	80+	90+	80+	80+	80+	80+	80+	80+
Multiplier for Lumen Output:	0.94	0.78	1.00	0.78	1.00	1.00	1.06	1.06	0.94	0.74	1.00	0.80	0.87	0.96	1.04	1.09	1.13	1.18

THE COMPLETE BEVELED FAMILY PLATFORM

More Ceiling Applications



Sloped Ceiling



BeveLED Block



Cylinders



BeveLED Micro



BeveLED Mini

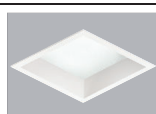

BeveLED 5.0

More Sizes and Shapes

Armstrong® Ceiling Solutions Compatible



Trimless Acoustical

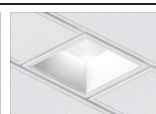

Connect TechZone



BeveLED Connect

Page 1

USAI LIGHTING COLLABORATORY
13 Crosby Street
New York, NY 10013
845-234-4090
showroom@usailighting.com



USAI LIGHTING HEADQUARTERS
1126 River Road
New Windsor, NY 12553
T: 845-565-8500
info@usailighting.com

© 2018, USAI, LLC. All rights reserved.
All designs protected by copyright. Covered by US Patents: 8,581,520,
8,456,109, 8,742,695, 9,671,091 and 7,832,889. Patents pending.
USAI, BeveLED, Classic White, Warm Glow and
Color Select are registered trademarks of USAI, LLC.
Revised 06/02/2022

BeveLED® 2.2 Complete

4.5" Round Downlight - B4RD with Integral Driver

Specify fixture part number. (All boxes must be filled in to correctly order)

B4RD__												
BeveLED Trim Style	Wattage Options	LED Color Options	Beam Options	Lens Options	Bevel Trim Finish Options	*Flange/Millwork Collar Finish	Natatorium Corrosion Protection (optional)	Housing Options	Voltage Options <i>Select one</i>	Dimming Driver Options	Accessories (Optional)*	
F Trimmed with Flange (use with all materials) L Trimless Spackle-in (use with sheetrock and plaster only) M Millwork Knife-Edge (use with wood and stone)	 Classic White Light			S Solite (provided standard) SF Solite Frosted BF Borosilicate Frosted	WH White	WH White	NT Natatorium triple-coat Corrosion resistant (available with "F" flanged trims and painted finishes only)	FT Flat Housing New Construction (3, 9) FTIC Flat Housing IC-Rated (up to 16W maximum) (3, 9) FTCP Flat Housing Chicago Plenum (3, 9) NCSM New Construction Narrow Width NC New Construction NCCP Chicago Plenum (9) NCIC Insulation Contact Rated / Airtight (1, 9)	UNV 120V-277V	For use with Universal Voltage 120V - 277V <div style="border: 1px solid black; padding: 5px;"> No Additional Charge D6E EldoLED 0-10V, 1% (provided standard) D6F EldoLED 0-10V, 1% </div> D4H Lutron H ECO, 1% Fade (2, 3, 4) D4 Lutron 3-Wire/Eco, 1% (10) D6A EldoLED 0-10V, 0.1% D6B EldoLED 0-10V, 0.1% D7 EldoLED DALI, 0.1% D28 EldoLED DMX, 0.1% (7)	CB27 27" C-Channel Bars CB32 32" C-Channel Bars CB52 52" C-Channel Bars EM Emergency Battery with NC housing and Integral test switch dry/damp/wet-rated, or with NCSM housing and Remote dry/damp only test switch (8) EMW Emergency Battery with NCSM housing and Remote dry/damp/wet-rated test switch (8) * Residential grade nailer bars provided standard	
	09C3 9W LED	27KS 2700K, 80+ CRI	25 25° beam		SC Conduit Silver	SC Conduit Silver						* Leave blank for non Natatorium trims
	12C3 12W LED	27KH 2700K, 90+ CRI	50 50° beam		GR Grey	GR Grey						
	16C3 16W LED	30KS 3000K, 80+ CRI	90 90° beam		BL Black	BL Black						
	24C3 24W LED	30KH 3000K, 90+ CRI			BZ Bronze	BZ Bronze						
	33C3 33W LED	35KS 3500K, 80+ CRI			PR Primer Finish	PR Primer Finish						
	36E1 36W LED	35KH 3500K, 90+ CRI			QW Antimicrobial Paint, White	QW Antimicrobial Paint, White						
		40KS 4000K, 80+ CRI			AC Clear Matte Anodized	AC Clear Matte Anodized						
		40KH 4000K, 90+ CRI			WH White	WH White						
					BL Black	BL Black						
					GR Grey	GR Grey						
					BZ Bronze	BZ Bronze						
 Warm Glow Dimming				AB Piano Gloss Black	AB Piano Gloss Black							
16WG2 16W LED	2722KS 2700K-2200K, 80+ CRI	30 30° beam		WH White	WH White							
32WG2 32W LED	2722KH 2700K-2200K, 90+ CRI	50 50° beam		GR Grey	GR Grey							
	3022KS 3000K-2200K, 80+ CRI	90 90° beam		BL Black	BL Black							
	3022KH 3000K-2200K, 90+ CRI			BZ Bronze	BZ Bronze							
 Color Select Tunable White				RAL Custom Color Specify RAL #	RAL Custom Color Specify RAL #							
16CS1 16W LED	6022KS 6000K-2200K, Tunable White Light 80+ CRI	40 40° beam										
32CS1 32W LED		60 60° beam										
Note: Color Select option requires additional 0-10V dimming wires; see wiring diagrams for details			90 90° beam									

Notes:

1 Not available with 36E1LED
 2 Not available for Warm Glow
 3 Not available for Color Select
 4 Not available with 9W
 5 Not available with 33W
 6 For use with 16W and lower only

7 Not available with FT, FTIC or FTCP housing
 8 Not available with 347V. NCSM housing requires above ceiling access
 9 EM and EMW options not available.
 10 Not available with Classic White, Warm Glow and Color Select only.

TRIM FINISH OPTIONS



White



Grey



Black



Bronze



Clear Matte Anodized



Piano Gloss Black



Clear Matte Anodized with White Flange



Custom RAL (example)

Custom colors and primer finish also available

Page 2

USAI LIGHTING COLLABORATORY

13 Crosby Street
 New York, NY 10013
 845-234-4090
 showroom@usailighting.com

USAI LIGHTING HEADQUARTERS

1126 River Road
 New Windsor, NY 12553
 T: 845-565-8500
 info@usailighting.com

© 2018. USAI, LLC. All rights reserved.
 All designs protected by copyright. Covered by US Patents: 8,581,520, 8,456,109, 8,742,695, 9,671,091 and 7,832,889. Patents pending.
 USAI, BeveLED, Classic White, Warm Glow and Color Select are registered trademarks of USAI, LLC.
 Revised 06/02/2022

TRIM FINISH OPTIONS

BeveLED® 2.2 Complete

4.5" Round Downlight - B4RD with Remote Driver



1. Specify fixture part number. (All boxes must be filled in to correctly order)

B4RD__									RM	
BeveLED Trim Style	Wattage Options	LED Color Options	Beam Options	Lens Options	Bevel Trim Finish Options	*Flange/Millwork Collar Finish	Natatorium Corrosion Protection (optional)	Housing Options	Remote Dimming Driver	Accessories (Optional)
F Trimmed with Flange (use with all materials) L Trimless Spackle-in (use with sheetrock and plaster only) M Millwork Knife-Edge (use with wood and stone)	 Classic White Light		25 25° beam 50 50° beam 90 90° beam	S Solite (provided standard) SF Solite Frosted BF Borosilicate Frosted	WH White	WH White	NT Natatorium triple-coat Corrosion resistant (available with "F" flanged trims and painted finishes only) * Leave blank for non Natatorium trims	FT Flat Housing New Construction FTIC Flat Housing IC-Rated (up to 16W maximum) FTCP Flat Housing Chicago Plenum NCSM New Construction Narrow Width NC New Construction NCCP Chicago Plenum NCIC Insulation Contact Rated / Airtight (1)	RM Remote Power Supply (Specify in table below)	CB27 27" C-Channel Bars CB32 32" C-Channel Bars CB52 52" C-Channel Bars * Residential grade nailer bars provided standard
	09C3 9W LED	27KS 2700K, 80+ CRI			SC Conduit Silver	SC Conduit Silver				
	12C3 12W LED	27KH 2700K, 90+ CRI			GR Grey	GR Grey				
	16C3 16W LED	30KS 3000K, 80+ CRI			BL Black	BL Black				
	24C3 24W LED	30KH 3000K, 90+ CRI			BZ Bronze	BZ Bronze				
	33C3 33W LED	35KS 3500K, 80+ CRI			PR Primer Finish	PR Primer Finish				
	36E1 36W LED	35KH 3500K, 90+ CRI			QW Antimicrobial Paint, White	QW Antimicrobial Paint, White				
		40KS 4000K, 80+ CRI			AC Clear Matte Anodized	AC Clear Matte Anodized				
		40KH 4000K, 90+ CRI			WH White	WH White				
					BL Black	BL Black				
		GR Grey	GR Grey							
		BZ Bronze	BZ Bronze							
		AB Piano Gloss Black	AB Piano Gloss Black							
		WH White	WH White							
		GR Grey	GR Grey							
		BL Black	BL Black							
		BZ Bronze	BZ Bronze							
		RAL Custom Color Specify RAL #	RAL Custom Color Specify RAL #							
		*Leave blank for Trimless								

Notes:
 1 Not available for 36W
 2 Not available for 32W or 33W
 3 Not available with 24W
 4 Not available for 9W
 5 Not available for Warm Glow

**USAI
Power
Supply
Must Be
Specified**

2. Specify Remote Power Supply

RPC-01						
Remote Power Supply	Wattage Options	Voltage	Remote Dimming Type and Level	Remote Emergency Option	Remote Driver Mounting Accessories*	
RPC-01 BeveLED 2.2 Remote Power Supply	 Classic White		D4H Lutron H ECO, 1% Fade (4, 5) D4 Lutron 3-Wire/Eco, 1% (8) D6A EldoLED 0-10V, 0.1% D6B EldoLED 0-10V, 0.1% D6E EldoLED 0-10V, 1% D6F EldoLED 0-10V, 1% D7 EldoLED DALI, 0.1% D28 EdloLED DMX, 0.1% D3 Lutron 2-wire, 1% D19 Hatch Phase 2-wire, 1% (1, 2, 4, 5, 6)	EM5 EM battery requires remote enclosure by others, minimum size 11" L x 6.75" W x 3.25" H (6, 7)	MP Junction Box Mounting Plate, 5-1/8" x 5-1/8" ENC Single Driver enclosure, 4-1/8" x 9-11/16" x 2-3/8" * If Remote Driver Mounting Accessories selection is left blank, driver will be provided with accessories for mounting in enclosure by others. See page 7 for remote driver enclosure sizing requirements.	
	09C3 9W LED	UNV 120V - 277V				
	12C3 12W LED					
	16C3 16W LED					
	24C3 24W LED					
	33C3 33W LED					
	36E1 36W LED					
	 Warm Glow					
	16WG2 16W LED					120V 120V Only
	32WG2 32W LED					

Notes:
 1 Not available for 36W
 2 Not available for 32W or 33W
 3 Not available with 24W
 4 Not available for 9W

5 Not available for Warm Glow
 6 Not available with MP jbox accessory
 7 Not available with ENC single driver enclosure; enclosure by others required
 8 Not available for Classic White. Warm Glow only

Page 3

BeveLED® 2.2 Complete 4.5" Round Downlight - B4RD

Trimmed - B4RDF

TRIM DETAILS

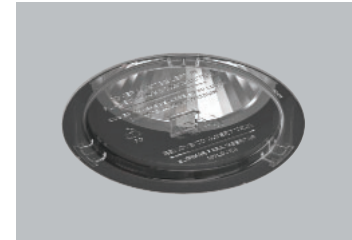
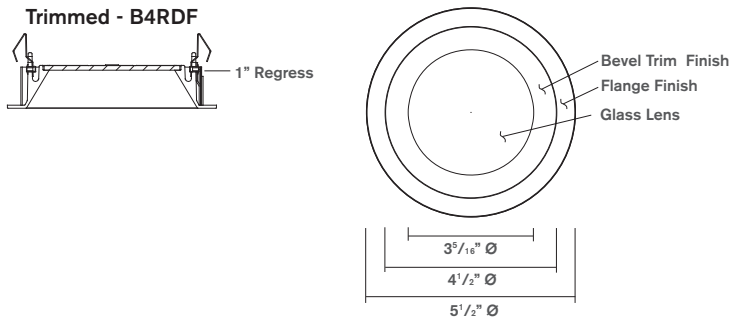

Clear acrylic overspray protector provided standard with every housing to keep out dust and contaminants during construction. Allows for use as work light.

HOUSING OPTIONS

Flat Housing - FT Flat Housing, Chicago Plenum - FTCP

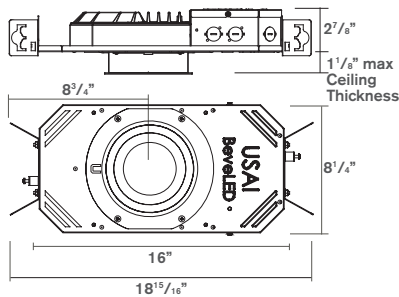

Flat Housing, IC-Rated - FTIC (up to 16W maximum)

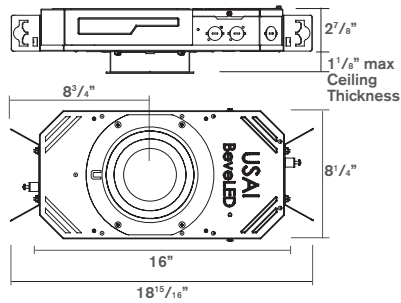

New Construction Narrow Width - NCSM NCSM with Emergency Battery*

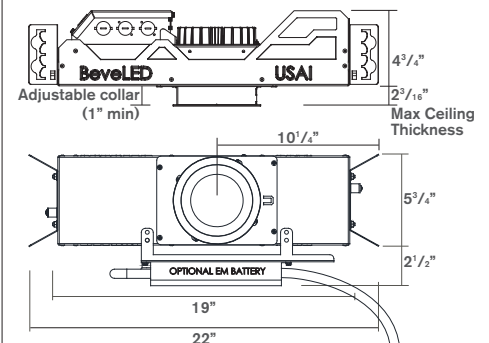

*Above ceiling access required for EM Battery pack.

New Construction - NC Insulation-Contact Rated (24W Max) - NCIC Chicago Plenum Rated (24W Max) - NCCP NC with Emergency Battery

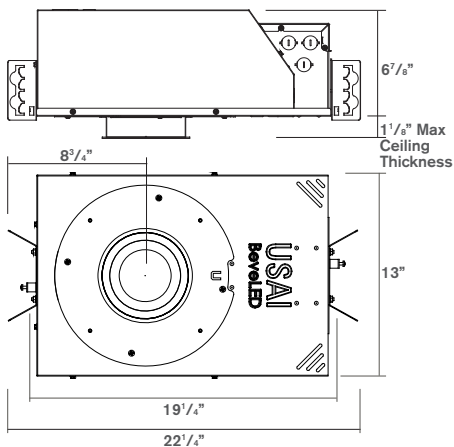

Insulation-Contact Rated (32W-33W) - NCIC Chicago Plenum Rated (32W-36W) - NCCP

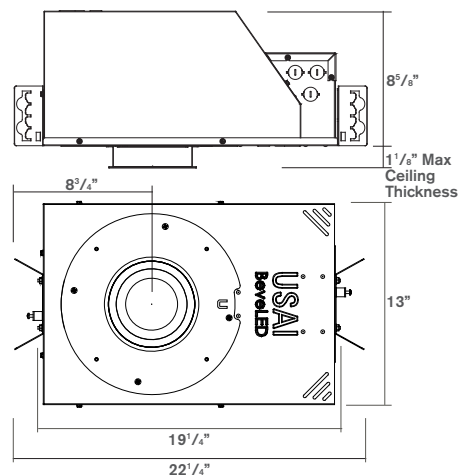

BeveLED® 2.2 Complete 4.5" Round Downlight - B4RD

Trimless - B4RDL

TRIM DETAILS

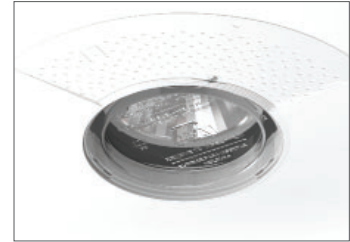
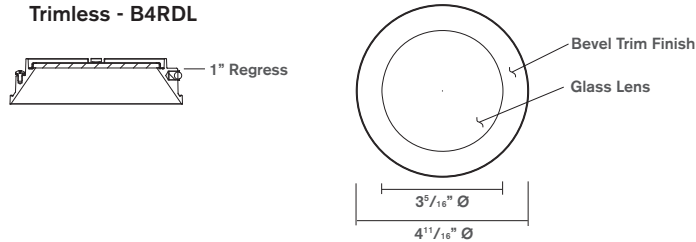

Clear acrylic overspray protector provided standard with every housing to keep out dust and contaminants during construction. Allows for use as work light.

HOUSING OPTIONS

Flat Housing - FT

Flat Housing, Chicago Plenum - FTCP

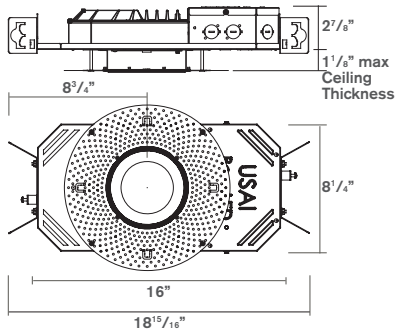

Flat Housing, IC-Rated - FTIC (up to 16W maximum)

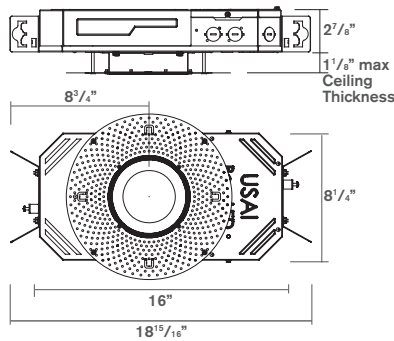

New Construction Narrow Width - NCSM NCSM with Emergency Battery*

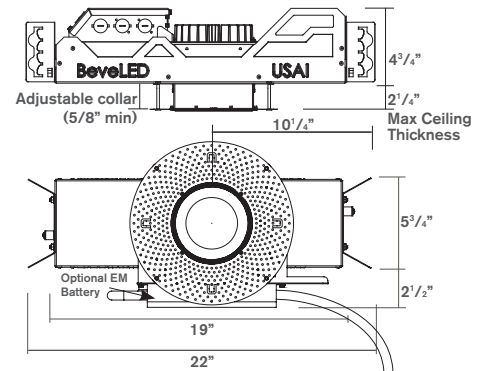

*Above ceiling access required for EM Battery pack.

New Construction - NC Insulation-Contact Rated (24W Max) - NCIC Chicago Plenum Rated (24W Max) - NCCP NC with Emergency Battery

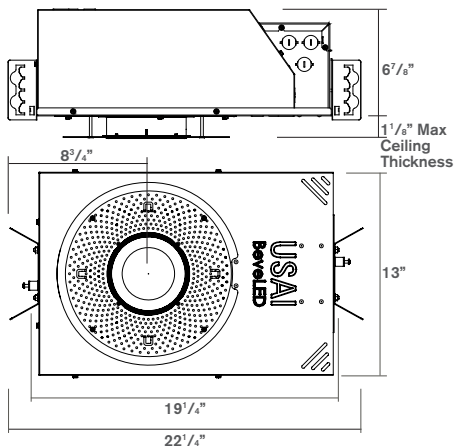

Insulation-Contact Rated (32W-33W) - NCIC Chicago Plenum Rated (32W-36W) - NCCP

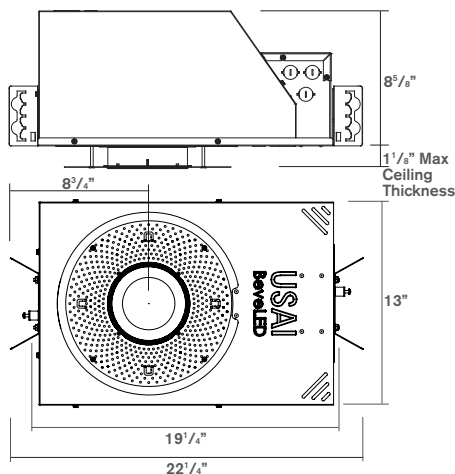

BeveLED® 2.2 Complete 4.5" Round Downlight - B4RD

Millwork - B4RDM

TRIM DETAILS

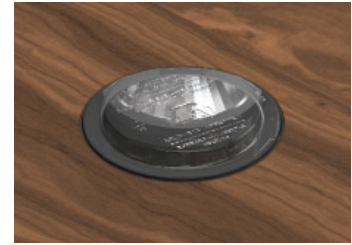
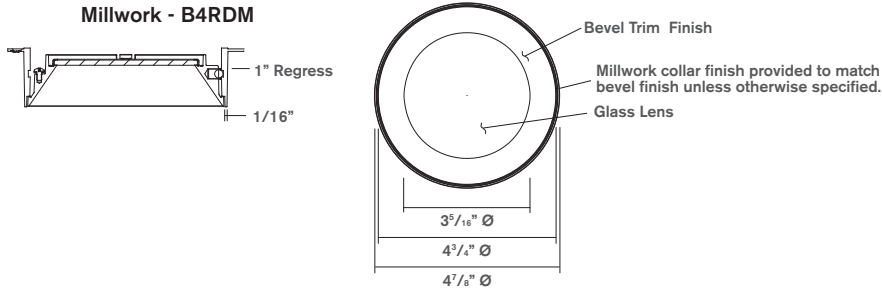

Clear acrylic overspray protector provided standard with every housing to keep out dust and contaminants during construction. Allows for use as work light.

HOUSING OPTIONS

Flat Housing - FT Flat Housing, Chicago Plenum - FTCP

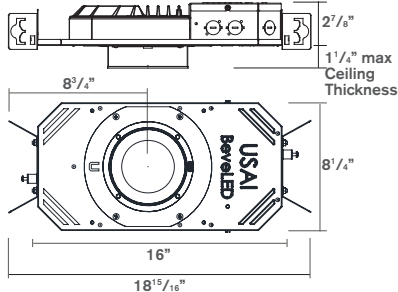

Flat Housing, IC-Rated - FTIC (up to 16W maximum)

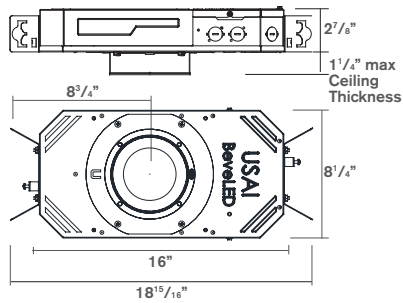

New Construction Narrow Width - NCSM NCSM with Emergency Battery*

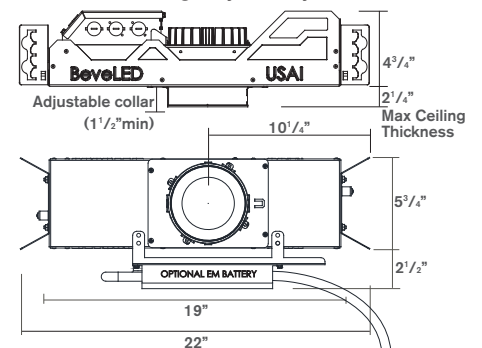

*Above ceiling access required for EM Battery pack.

New Construction - NC Insulation-Contact Rated (24W Max) - NCIC Chicago Plenum Rated (24W Max) - NCCP NC with Emergency Battery

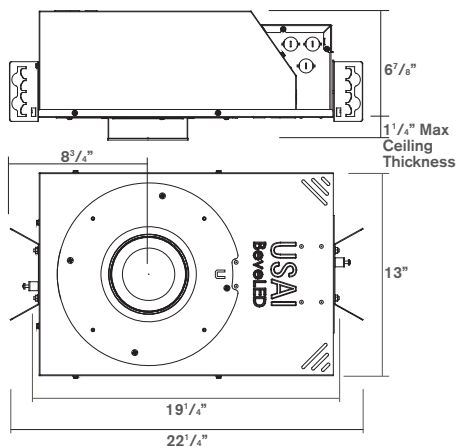

Insulation-Contact Rated (32W-33W) - NCIC Chicago Plenum Rated (32W-36W) - NCCP

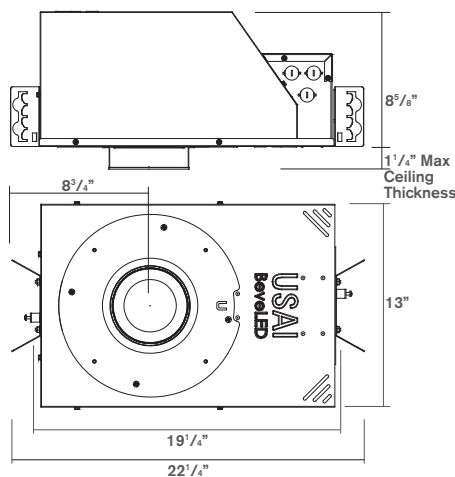

BeveLED® 2.2 Complete 4.5" Round Downlight - B4RD

BEVELED 2.2 SPECIFICATIONS

FIELD REPLACEABLE LED LIGHT ENGINE

is serviceable through the aperture without tools or with a Philips screwdriver. All USAI Lighting light engines feature industry-leading color consistency.

FIELD REPLACEABLE DRIVER

Unless otherwise specified, a 0-10V, 100%-1% solid state electronic constant current integral D6E dimming driver with a high power factor is provided standard and sources 2mA. All integral dimming drivers are located within the fixture housing and are serviceable from below the ceiling through the aperture. Some on-time delay may be experienced depending on control system used. All dimming drivers comply with IEEE C62.41 surge protection. NOTE: Color Select tunable white requires additional 0-10V dimming wires; see wiring diagrams for details.

INTEGRAL EMERGENCY BATTERY

IOTA emergency battery provides backup power for 90 minutes. NC EM fixtures are provided with an integral emergency battery with integral test switch and can be serviced through the aperture from below the ceiling plane. NCSM EM fixtures are provided with an integral emergency battery with a remote test switch, which comes with a 24" lead length for location of the test switch. Remote EM test switch is dry/damp only; select EMW emergency option for a wet location-rated EM test switch. NCSM EM fixtures require above ceiling access for service of the EM pack. Fixtures that have no USAI EM option may be connected to an inverter (by others) for emergency lighting. Battery is not available with 347V.

Integral Test Switch is only provided with NC housing.
EM = Dry/Damp/Wet Location Rated Integral Test Switch
EMW is not an available selection with NC housings.

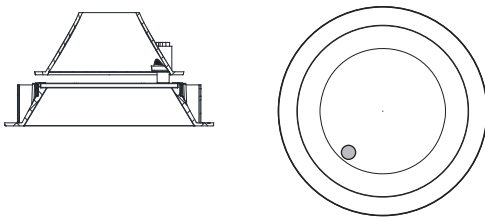

Remote Test Switch is only provided with NCSM housing. Above ceiling access is required with EM options and NCSM housing.
EM = dry/damp rated remote test switch
EMW = dry/damp/wet location, gasketed remote test switch

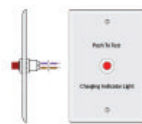

REMOTE LOCATION DRIVER

If a remote dimming driver is required, specify "RM" in the fixture part number and proceed to the RP table to complete the dimming driver specification. All remote power supplies must be clearly specified in the "RP" table, with one remote power supply required per fixture. Remote power supplies require enclosures by others that meet local codes and must be located in an accessible service panel within 100ft of the light fixture; see table below for coordination of enclosure sizes. All dimming drivers comply with IEEE C62.41 surge protection.

REMOTE LOCATION EMERGENCY

Remote emergency battery IOTA ILB-CP05 provides 5W to one fixture for 90 minutes. Remote power supplies with EM option require an enclosure by others with minimum size of 11"L x 6.75"W x 3.25"H that meets local codes. Emergency battery remote power supplies cannot be located any more than 50 feet from light fixture.

BEVELED 2.2 REMOTE POWER SUPPLY REQUIREMENTS

Remote Power Supply Dimming Option		Wire Gauge Required*	Minimum Enclosure Size Required (by others)	
			RP Only	RP with EM Option**
RPC-01-09C3	UNV-D4H Lutron H ECO, 1% fade (4, 5)	14/12	6.25" L x 4" W x 2" H	11" L x 6.75" W x 3.25" H
	UNV-D4 Lutron 3-Wire/Eco, 1% (6)			
RPC-01-12C3	UNV-D6A EldoLED 0-10V, 0.1%	18/16	9" L x 4" W x 2" H	
RPC-01-16C3	UNV-D6B EldoLED 0-10V, 0.1%			
RPC-01-24C3	UNV-D6E EldoLED 0-10V, 1%			
RPC-01-33C3	UNV-D6F EldoLED 0-10V, 1%			
RPC-01-36E1	UNV-D7 EldoLED DALI, 0%			
RPC-01-16WG2	UNV-D28 EldoLED DMX 0.1%	18/16	9" L x 4" W x 2" H	
RPC-01-32WG2	120V-D3 Lutron 2-wire phase, 1%	14/12	6.25" L x 4" W x 2" H	
	120V-D19 Hatch 2-wire phase, 1% (1,2,4,5)	14/12	5.75" L X 2.625" W X 2" H	

1 Not available for 36W

2 Not available for 32W or 33W

3 Not available with 24W

4 Not available for 9W

5 Not available for Warm Glow

6 Not available for Classic White.

Warm Glow only

* Wire gauge 14/12 = Maximum distance from light fixture to remote power supply is 100' using 12 gauge wire, 50' using 14 gauge wire.

* Wire gauge 18/16 = Maximum distance from light fixture to remote power supply is 100' using 16 gauge wire, 50' using 18 gauge wire.

** Emergency battery remote power supplies cannot be located any more than 50 feet from light fixture.

BeveLED® 2.2 Complete 4.5" Round Downlight - B4RD

BEVELED 2.2 SPECIFICATIONS

BEVELED 2.2 REMOTE POWER SUPPLY WIRING DIAGRAM

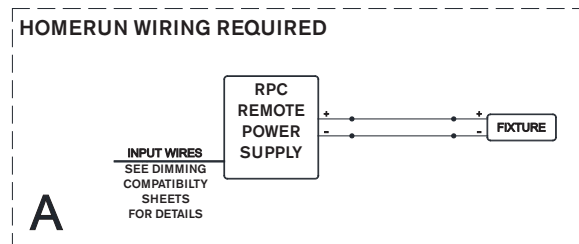

ENCLOSURES FOR REMOTE DRIVERS

Remote drivers require enclosures per local code. Enclosures can be provided by others, or for convenience, USAI can provide them to you. The choices available depend on the dimming driver specified. In the case of the metal encased drivers, USAI can offer a metal mounting plate sized 5-1/8" x 5-1/8" which attaches to the back of each dimming driver and can be installed directly inside a standard 4" square junction box. For the other dimming drivers we offer, USAI can provide an enclosure sized 4-1/8" wide x 9-11/16" long x 2-3/8" deep to accommodate one dimming driver each. Please refer to remote dimming driver ordering tables for clarification on which driver installation accessories, mounting plate or enclosure, are available for each remote dimming driver option. When choosing to use USAI remote dimming driver mounting accessories, whether enclosures or mounting plates, specify the accessory in the accessories column of the remote dimming driver ordering table to indicate selection. Field wiring should be according to NEC code; per article 411.7. EC is responsible for adherence to all local codes. Refer to remote dimming driver tables for maximum distances, locations, and wire gauges required, which varies by driver type.

MP JUNCTION BOX MOUNTING PLATE

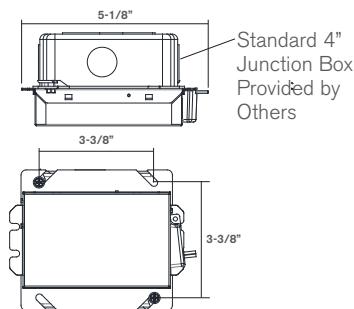

ENC SINGLE DRIVER ENCLOSURE

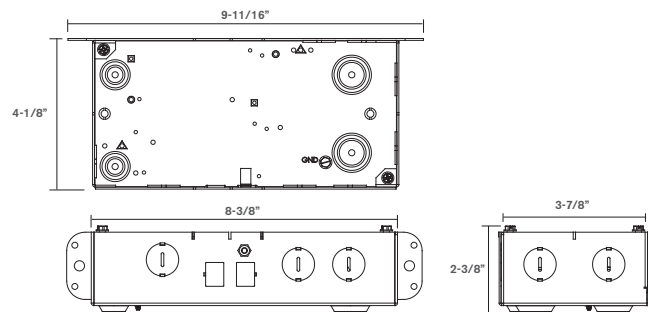

HOUSING

All BeveLED 2.2 fixtures are field-flexible which allows for field changes from trimless or millwork to trimmed with a simple components change with parts from USAI. Housings are fabricated of 20 ga. steel construction with thru wire J-box, 4 in 4 out at min. 90°C, #12 AWG thru branch circuit wiring, except for NCSM which is fabricated of 18 ga. steel. FTIC and NCIC housing for use with 9W, 12W, and 16W light engines only are rated for direct contact with spray foam insulation of R-42 or less. FTIC housing is IC-rated up to 16W maximum, NCIC housing is IC-rated up to 33W maximum.

MOUNTING

B4RDF overlap flange fixtures are designed for use in sheetrock, acoustical ceiling tile, and many other ceiling materials. B4RDL trimless fixtures are provided with a spackle collar and are designed for use in sheetrock/mud-in ceiling applications. B4RDM millwork fixtures are provided with a millwork collar in finish to match trim finish specified and are designed for use in wood/millwork, stone and tile construction applications. Butterfly brackets and residential grade adjustable nailer bars extendible from 14" to 24" centers with integral nails are provided standard for attachment to building structure. C-channel bars are optionally available for acoustical ceiling applications.

FIXTURE WEIGHT

FT, FTIC, and FTCP housings weigh 8 lbs. NC, NCIC, and NCCP housings weigh 16 lbs. NCSM housing weighs 10 lbs., NCSM with EM weighs 16.5 lbs, and NC housing with EM weighs 24.5 lbs.

WARRANTY

Based on IESNA LM80-2008, BeveLED has a 50,000 hour rated life at 70% lumen maintenance (L70). USAI Lighting Warranty covers replacement parts for 5 years from date of shipment. Ambient temperatures at fixture location should not exceed 40°C during normal operation.

BeveLED® 2.2 Complete 4.5" Round Downlight - B4RD

BEVELED 2.2 SPECIFICATIONS

CEILING CUT OUT

B4RDF Trimmed with Overlap Flange: 5-1/16" Ø

B4RDL Trimless Spackle-in: 5-1/2" Ø

B4RDM Millwork Knife-edge: 4-15/16" Ø

TRIM FINISH

BeveLED 2.2 trims are available in a wide range of finishes. USAI's standard powdercoat painted trim finishes are white, conduit silver, gray, black, and bronze. A clear matte anodized bevel and piano gloss black electrocoated bevel are also available with matching or contrast-painted flange finish options. Anti-microbial painted finish available in white. Natatorium finishes are triple-coated for corrosion resistance; these coatings are offered in painted finishes only and are not available for trimless or millwork. All trim finishes are dry/damp/wet location rated, with the exception of the anodized (-AC-) and electrocoated (-AB-) bevel finishes, which are dry/damp only. Please contact the USAI factory with a RAL number specification for custom color trims, or specify the field-paintable primer finish option.

LISTINGS

Dry/Damp/Wet location. AC and AB trim finishes are dry/damp only. Remote EM test switch is dry/damp only. Select EMW option for wet location remote test switch. UL2043 rated for use in air handling plenums. NRTL/CSA-US tested to UL standards. IBEW union made.



NOTES

- Use of pressure washer voids warranty

PHOTOMETRICS

Consult factory or website for IES files. Tested in accordance with IESNA LM79.

BeveLED® 2.2 Complete 4.5" Round Downlight - B4RD

LED COLOR OPTIONS

Classic White Light

Our proprietary LED light engines achieve a 2-step MacAdam ellipse along the black body locus, resulting in reliable and uniform color from fixture to fixture. You'll see the results in consistently beautiful light throughout your space, whichever USAI LED product you specify.



Warm Glow® Dimming

Warm Glow Dimming provides warmth and glow once possible only in dimmed incandescent sources. Utilizing our patented proprietary algorithm and circuitry, Warm Glow Dimming technologies precisely mimic the black body curve of a standard 100W A19 lamp by gradually transitioning from 2700K or 3000K down to 2200K. The result is virtually indistinguishable from an incandescent light source.

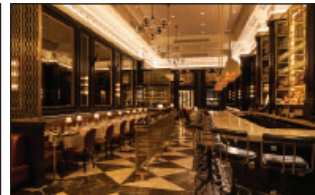

Color Select® Tunable White

Color Select represents the next innovation in color temperature control for advanced LED recessed downlighting. Color Select® products allow users to adjust color temperature from 6000K down to 2200K while independently adjusting intensity to achieve ultimate control over the quality of light in a space with a single fixture type. Color Select interfaces with standard dimming and control systems.



VISION 3

LIGHTING

LED Sign Light **MODEL SL2**
100-277V 20W Max. LED w/ Integral Driver
21W Max. COB LED

Specifications

Material

Machined 6061-T6 aluminum with 18-8 stainless steel hardware.

Head

Machined head comes in two styles: Side Mount and Rear Mount. (See illustration for aiming capability of each head style.)

Stem

1" diameter machined stem comes in various stem lengths and three stem styles: Straight, 180° U-Bend, and 90° Gooseneck. (See illustration for calculating overall projection from wall for each stem style.)

Knuckle

Rotate and Lock knuckle (protected under U.S. Patents #6,966,679, #7,108,405 and #7,458,552) mounts the head to the stem and allows for adjustability. Double taper design allows fixture to hold position during aiming and ensures a solid lock when tightened. LED models have a molded silicone wire seal to prevent water entry at knuckle.

Cap

Machined caps come in seven styles, lock in place with one 18-8 stainless steel set screw, and are sealed to the body with a high temperature silicone O-ring. Regress Lens caps have drain holes for water drainage from top of lens if mounted in the up position. All caps accept up to three internal accessories, held in place by a stainless steel clip.

Mount Canopy

Available with the following mount options: MO3 (Machined Round Canopy), MO15 (Machined Square Canopy), and MO12 (Surface Mount Canopy). Stem is permanently attached to mount canopy using a 304 stainless steel threaded nipple to prevent loosening or sagging. See mount specification sheets for more information. (Mount canopy must be mounted to an appropriate wall or junction box, in such a manner that is capable of holding the weight and torque created by the fixture. Junction box and hardware not included).



Finish

TGIC thermo set polyester powder coat paint available in 14 standard colors. Finish is applied over a corrosion resistant, hexavalent chromium free, RoHS compliant coating. Also available in one additional metal finish: Clear Anodized.

Lens

1/8" thick, tempered, clear lens, secured to cap with a high temperature, UV curing, silicone adhesive.

LED

Integral Driver LED: 100 to 277 VAC (50/60 Hz) input, 20W max. power (17W@120V, 20W@277V). LED lamp features: integral driver, 1280 lm max output, 75 lm/W max efficacy, field changeable optics (15°, 23°, 35° & 51°), push button selection of light level (100%, 80%, 55% & 18%), 120-277V 0-10V dimming available at three highest (100%, 80%, 55%) light levels, 120V phase dimming at highest (100%) light level (see Dimmer Compatibility List), an L70 of 60,000 hrs., and patented LEDSense® thermal management to ensure reliability and lumen maintenance. Note: thermal management system may cause power input and light output to vary slightly depending on fixture material, orientation, lens accessories, mounting, and ambient temperature.

COB LED: COB LED package uses modular industry standard components to simplify future upgrades and includes features like: performance of 1800 lm, 16W max input (@350mA) or 2400 lm, 21W max input (@500mA), field replaceable optics (12°, 25°, 40° & 60°), and an L70 > 55,000 hrs. Note: requires Vision3 approved 350mA or 500mA constant current driver mount.

Certification

CSA tested & certified to US and Canadian safety standards for wet location wall mount use per UL1598.

All ratings subject to change without notice. See web site or contact V3 for most current info.

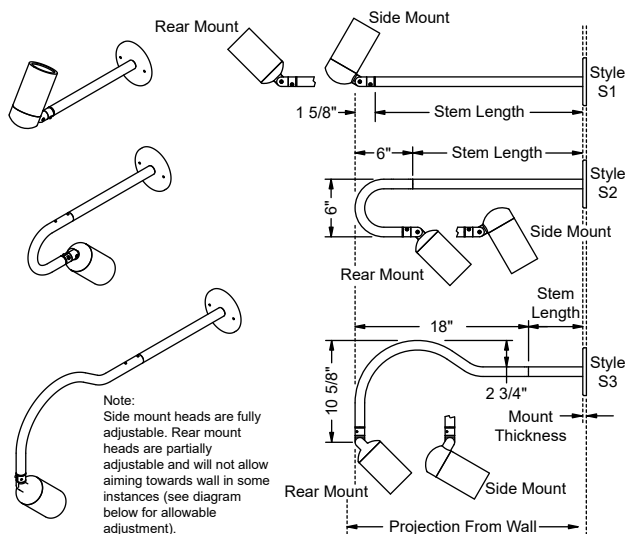

Projection From Wall = Stem Length + Mount Thickness + 1 5/8" (for Style S1)
18" (for Style S2)
18" (for Style S3)

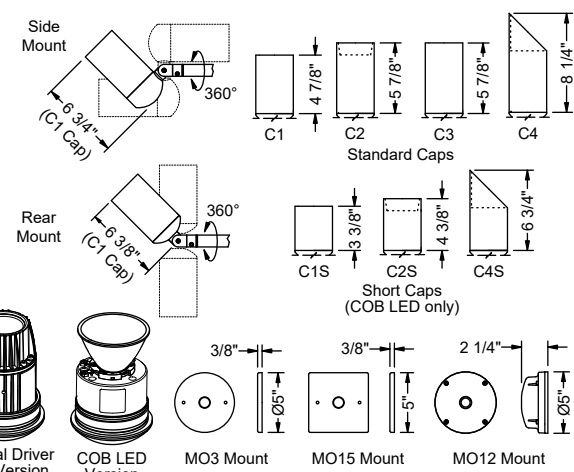

Ordering Information

SL2A																								
Model	Finish	Head	Cap Style	Stem ³	Mount ⁴	Light Engine	Lens Accy	Filter	Louver															
SL2A		SM - Side Mount RM - Rear Mount ¹	<u>Standard Caps:</u> C1 - Flush C2 - Regress Lens C3 - Regress Lamp C4 - 45° Angled <u>Short Caps²:</u> C1S - Flush C2S - Regress Lens C4S - 45° Angled	6 - 6" Stem 12 - 12" Stem 18 - 18" Stem 24 - 24" Stem 30 - 30" Stem 36 - 36" Stem 42 - 42" Stem 48 - 48" Stem		<u>Integral Driver LED⁵:</u> 137 - 15°, 3000K, >80 CRI 138 - 23°, 3000K, >80 CRI 139 - 35°, 3000K, >80 CRI 140 - 51°, 3000K, >80 CRI <u>COB LED⁵:</u> <u>C01-X-XX-XX</u> <table><tr><th>CRI</th><th>CCT</th><th>Optics</th></tr><tr><td>8 - >80</td><td>27 - 2700K</td><td>12 - 12°</td></tr><tr><td>9 - >90</td><td>30 - 3000K</td><td>25 - 25°</td></tr><tr><td></td><td>35 - 3500K</td><td>40 - 40°</td></tr><tr><td></td><td>40 - 4000K</td><td>60 - 60°</td></tr></table>	CRI	CCT	Optics	8 - >80	27 - 2700K	12 - 12°	9 - >90	30 - 3000K	25 - 25°		35 - 3500K	40 - 40°		40 - 4000K	60 - 60°	0 - None L1 - Spread L2 - Linear L3 - Softening	0 - None F1 - Red F2 - Blue F3 - Lt. Blue F4 - Green F5 - Amber F6 - Pink	0 - None H1 - Hex
CRI	CCT	Optics																						
8 - >80	27 - 2700K	12 - 12°																						
9 - >90	30 - 3000K	25 - 25°																						
	35 - 3500K	40 - 40°																						
	40 - 4000K	60 - 60°																						
<u>Powder Coat Finishes:</u> BL - Black BLT - Textured Black BN - Bronze BNT - Textured Bronze BAT - Textured Bark WI - White GRT - Textured Green SI - Silver GY - Grey BE - Beige GNT - Textured Granite SAT - Textured Sand PAT - Textured Patina EAT - Textured Earth <u>Metal Finishes:</u> CLA - Clear Anodized																								
		<u>Style</u> S1 - Straight ¹ S2 - 180° U-Bend (available with 12" up to 42" stem option) S3 - 90° Gooseneck (available with up to 30" stem option)																						
<u>Notes:</u> 1. Rear Mount head has limited adjustability and will aim back towards the wall when on an S1 Style head style. 2. Short cap options only available with COB LED. 3. Other stem lengths are available upon request. See your Vision3 Lighting sales representative. 4. See MO3, MO12, or MO15 specification sheet for mounting details. 5. Integral Driver LED available in other color																								

Notes:

1. Rear Mount head has limited adjustability and will not aim back towards the wall when on an S1 style stem. See spec. sheet illustration for aiming capability of each head style.
2. Short cap options only available with COB LED options. 3. Other stem lengths are available upon request. Consult your Vision3 Lighting sales representative.
4. See MO3, MO12, or MO15 specification sheet for mount details.
5. Integral Driver LED available in other color temperatures and / or CRI's (contact V3 for info).
6. COB LED must be used with V3 approved constant current driver mount.
7. Specifications, certifications, and ordering information are subject to change. Please check website for latest specification sheets.

Example: SL2A - BN - SM - C3 - S3 - 24 - MO12-16-120-350-P - C01-8-30-25 - L1 - 0 - 0

MR. SMITH

Wall Mount Luminaire

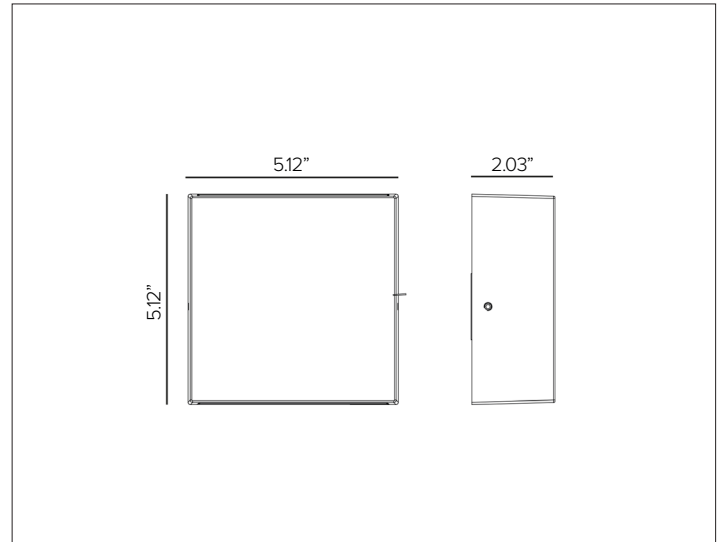
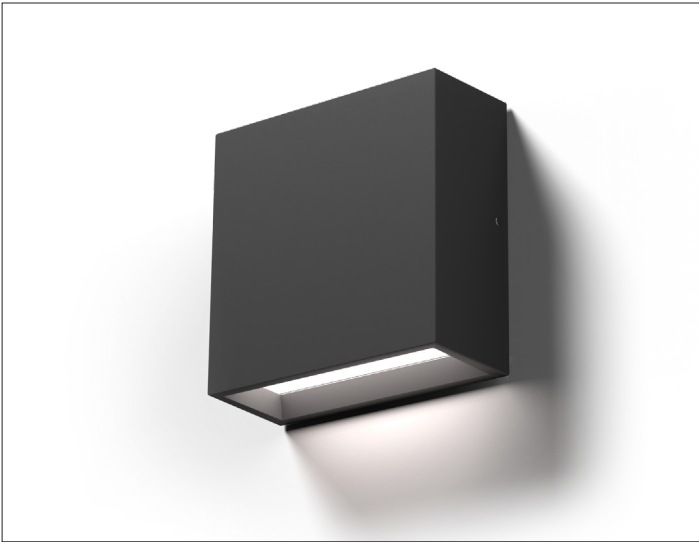

CONCEPT

Surface wall mounted LED luminaire.

MECHANICAL CHARACTERISTICS

Housing	5.12"H x 5.12"W x 2.03"D
Materials	Powder coated anodized die-cast aluminum body and optical unit with injection molded opal polycarbonate lens.
Finish	Textured finish. <div> ● Ferrite Dark Grey ● Heritage Brown ● Bronze </div> <div> ● Black ● White ● Sandstone Grey </div>
Power Connection	Fixture provided with 7"L line voltage dimming wire.
Functionality	Direct emission features regressed lens for maximum visual comfort. Indirect emission features flush lens with a tapered design for maximum water flow-off.
Mounting	Surface mounted. Fixture is supplied with a universal adapter plate to mount over standard 4"x4" junction box.
BUG	MD: B1-U0-G0 Dark Sky Compliant MU: B0-U4-G0 BI: B1-U4-G0
Weight	1.43lbs
Protection	IP65
Impact	IK08

CERTIFICATIONS

cULus Wet Location Listed.
 Tested in accordance with LM-79-08.
 Compliant for California installations.
 IEC 62471
 RoHS3 EU 215/863

WARRANTY

5 year limited warranty

ELECTRICAL CHARACTERISTICS

Power Supply	Integral 4/1 smart driver (Non-Dimmable / 0-10V / Reverse Phase / Forward Phase).
Wattage	Monoemission 7W / Biemission 13W
Voltage	120-277V AC 50/60Hz

SOURCE



High efficiency LED Chip on Board.

TM30	CCT (Nominal)	CRI	Rf	Rg	SDCM
	2700K	84	82	96	2
	3000K	84	83	96	2
	3500K	80	83	95	2
	4000K	84	82	95	2

Ra90 available upon request

OPTIC

MicroPet high reflectance white spotlight.

Beam				
		Mono Direct	Mono Indirect	Biemission
Delivered Lumens	2700K	500Lm	636Lm	1136Lm
	3000K	522Lm	664Lm	1186Lm
	4000K	535Lm	681Lm	1217Lm

For 3500K lumen values use multiplier of 1.02 from 3000K.

Efficacy	97Lm/W max. Refer to photometric graphs for specific values.
Lifetime	L92/B10 30,000hrs at max TA +25°C L90/B10 50,000hrs at max TA +25°C
Photobiological Classification	Low risk photobiological safety RG1

MR. SMITH

SPECIFICATION INFORMATION

MRS

1 2 3 4 5 6 7 8

Ex: MRSW41FEMDL130

OPTIONAL

1 - PRODUCT CODE	2 - TYPE	3 - DRIVER	4 - FINISH	5 - EMISSION	6 - WATTAGE	7 - KELVIN
MRS — MR SMITH	W — Wall Mounted	41 — 4/1 Smart Dimming (Non-Dimming / 0-10V / Reverse Phase / Forward Phase)	FE — Ferrite Dark Grey HB — Heritage Brown BZ — Bronze WT — White BT — Black SG — Sandstone Grey RAL — Custom RAL	MD ^a — Monoemission Direct MU ^a — Monoemission Indirect BI ^c — Biemission	L1 — 7W L2 ^b — 13W	27 — 2700K 30 — 3000K 35 — 3500K 40 — 4000K

8 - OPTIONAL

MG^a — Marine Grade

^a Marine Grade is recommended for use in environments with occasional exposure to salt air, reclaimed water, fertilizers, chemical cleaners, or frequent pressure washing (steam) cleaning. Fixture housing complete with marine grade cataphoresis suitable for use in marine grade environments. Not to be in direct contact with salt or corrosive agents for extended periods of time.

^b Monoemission Direct and Monoemission Indirect only available in 7W.

^c Biemission only available in 13W.

MR. SMITH

PHOTOMETRY

MONOEMISSION DIRECT

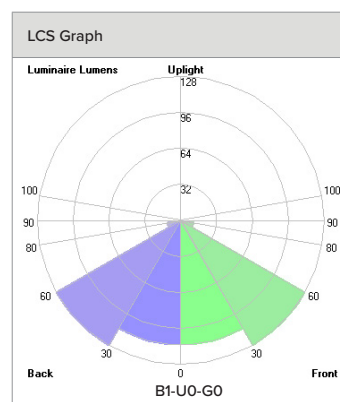

MONOEMISSION INDIRECT

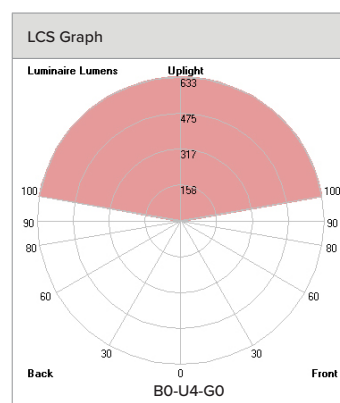
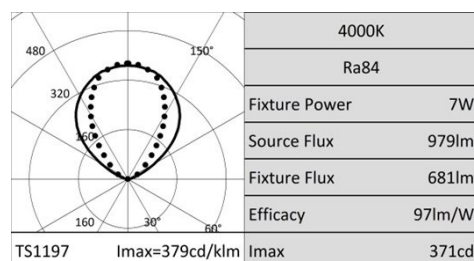
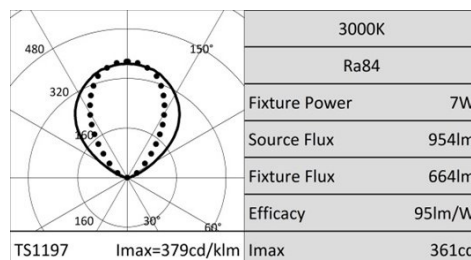
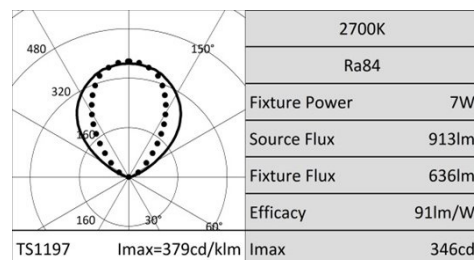

MR. SMITH

PHOTOMETRY

BIEMISSION

	2700K	H(m)	D1(m)	D2(m)	Emax(lx)
	Ra84		102°	64°	
	Fixture Power	13W	1	2.46	1.26 301
	Source Flux	1827lm	2	4.91	2.51 75
	Fixture Flux	1136lm	3	7.37	3.77 33
	Efficacy	87lm/W	4	9.82	5.03 19
TS1199	I _{max} =184cd/klm	I _{max}	337cd	5	12.28 6.29 12

	3000K	H(m)	D1(m)	D2(m)	Emax(lx)
	Ra84		102°	64°	
	Fixture Power	13W	1	2.46	1.26 315
	Source Flux	1907lm	2	4.91	2.51 79
	Fixture Flux	1186lm	3	7.37	3.77 35
	Efficacy	91lm/W	4	9.82	5.03 20
TS1199	I _{max} =184cd/klm	I _{max}	351cd	5	12.28 6.29 13

	4000K	H(m)	D1(m)	D2(m)	Emax(lx)
	Ra84		102°	64°	
	Fixture Power	13W	1	2.46	1.26 323
	Source Flux	1957lm	2	4.91	2.51 81
	Fixture Flux	1217lm	3	7.37	3.77 36
	Efficacy	94lm/W	4	9.82	5.03 20
TS1199	I _{max} =184cd/klm	I _{max}	361cd	5	12.28 6.29 13

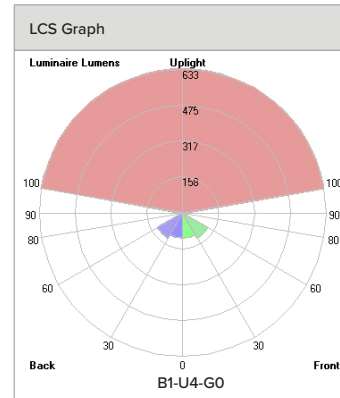

ZEDGE LINE

Recessed Direct View Linear Line Voltage Steplight

L4

Concept: Recessed linear LED steplight for indoor and outdoor applications.

Materials: Die-cast anodized aluminum body and external powder coated frame. ^AConsult factory for use in marine grade environments.

Source: LED High Efficiency Board.

Optic: Polycarbonate opal screen. Floor Washer frame allows for uniform optical distribution on the floor and excellent visual comfort.

Mounting: To be completed with PVC installation sleeve for flush or semi-flush installations. Secured with stainless steel spring system.

Driver: Integrated 4/1 driver (Non-dimmable / 0-10V / Reverse Phase / Forward Phase). Dimmable to 1%.

Finish: Textured Standard Finishes – Ferrite Grey / Heritage Brown / Bronze RAL 8019 / White / Black / Sandstone Grey

Wattage: 9W

Color Temperature: 2700K / 3000K / 3500K / 4000K

CRI: Ra84

Delivered Lumens: 2700K 3000K 3500K 4000K
230Lm 245Lm 251Lm 257Lm

Lumen Maintenance (L70): 50,000hrs

Calculation for LED fixtures are based on measurements that comply with IES LM-80.

Voltage: Universal Voltage 120-277V AC 50/60Hz

IK Rating: IK10

IP Rating: IP66

BUG: B0-U1-G0

Certifications: cULus Listed Wet Location

Tested in accordance with LM-79-08

Energy efficient for California installations.

Warranty: 5 year limited warranty

Designed in collaboration with Gensler as Product Design Consultant

^AConsult factory for use in marine grade environments. Not to be in direct contact with salt for extended periods of time or used with corrosive agents.



Shown in Ferrite Grey Finish



Suitable for indoor and outdoor applications.

PRODUCT CODE	DRIVER	OPTICS	FINISH	WATTAGE	COLOR TEMP	+	INSTALLATION
ZEL – ZEDGE LINE	41 – 4/1 Dimming (Non-Dimming / 0-10V / Reverse Phase / Forward Phase)	FW – Floor Washer	FE – Ferrite Grey HB – Heritage Brown BZ – Bronze RAL8019 WT – White Textured BT – Black Textured SG – Sandstone Grey	L2 – 9W	27 – 2700K 30 – 3000K 35 – 3500K 40 – 4000K		See page 2

Views

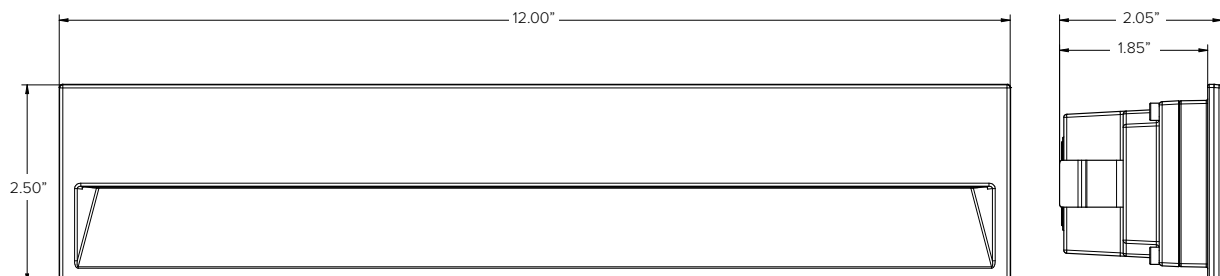

TARGETTI

ZEDGE LINE

INSTALLATION (REQUIRED)

1E3447

PVC installation back box for flush or semi-flush installations, black finish. 3/4" and 1/2" knock-outs made for EMT connectors and conduit entry. Suitable for concrete pour, drywall, or stucco applications. Dimensions: 12.13"W x 2.70"H x 3.00"D

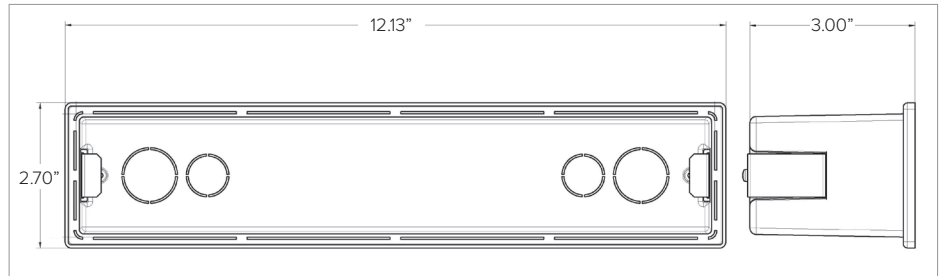

1E3447

Photometry

FLOOR WASHER

TS1128		2700K		H(m)	D1(m)	D2(m)	Emax(lx)
		Ra84			48°	88°	
		Fixture Power	9W	1	1.90	2.12	155
		Source Flux	1175lm	2	3.80	4.25	39
		Fixture Flux	230lm	3	5.70	6.37	17
		Efficacy	26lm/W	4	7.60	8.49	10
		Imax	204cd	5	9.50	10.61	6

TS1128		3000K		H(m)	D1(m)	D2(m)	Emax(lx)
		Ra84			48°	88°	
		Fixture Power	9W	1	1.90	2.12	165
		Source Flux	1250lm	2	3.80	4.25	41
		Fixture Flux	245lm	3	5.70	6.37	18
		Efficacy	27lm/W	4	7.60	8.49	10
		Imax	217cd	5	9.50	10.61	7

TS1128		3500K		H(m)	D1(m)	D2(m)	Emax(lx)
		Ra84			48°	88°	
		Fixture Power	8W	1	1.90	2.12	169
		Source Flux	1280lm	2	3.80	4.25	42
		Fixture Flux	251lm	3	5.70	6.37	19
		Efficacy	31lm/W	4	7.60	8.49	11
		Imax	222cd	5	9.50	10.61	7

TS1128		4000K		H(m)	D1(m)	D2(m)	Emax(lx)
		Ra84			48°	88°	
		Fixture Power	9W	1	1.90	2.12	173
		Source Flux	1310lm	2	3.80	4.25	43
		Fixture Flux	257lm	3	5.70	6.37	19
		Efficacy	29lm/W	4	7.60	8.49	11
		Imax	228cd	5	9.50	10.61	7

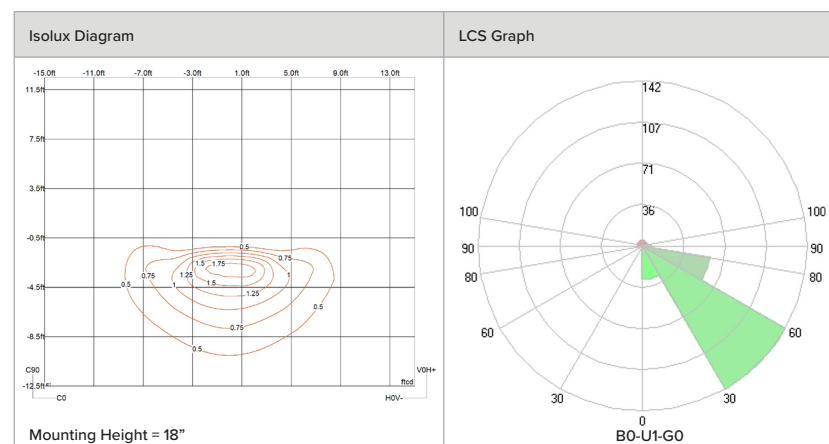

TYPE: _____ QUANTITY: _____ PROJECT: _____

CATALOG NUMBER:

FIXTURE SUFFIX VOLTAGE FINISH OPTION OPTION OPTION OPTION

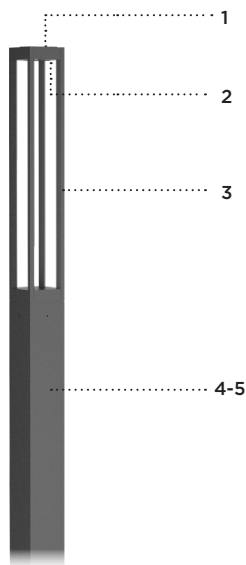

- 1- Cast aluminum top cover.
- 2- Optical system assembly.
- 3- 4x extruded aluminum struts.
- 4- Cast aluminum driver housing.
- 5- 4" (102mm) x 4" (102mm) extruded aluminum square body.

LQ421

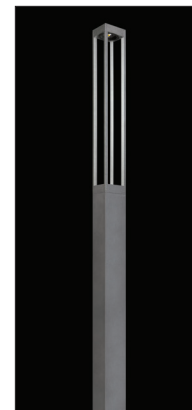

MATERIALS

Lumiquad column is made of 6061-T6 extruded aluminum alloy. All other parts are made of corrosion resistant 356 aluminum alloy with a copper (CU) content of less than 0.1%.

ELECTRICAL

DRIVER Standard driver is 0-10V dimming-ready (dims to 10%) with: 120-277 multi-volt compatibility (50-60Hz), operating temperatures of -40°C/-40°F to 55°C/131°F, output over voltage protection, output over current protection, output short circuit protection with auto-recovery.

LED 3000K/3500K/4000K CCT with 80 CRI.
Optional true amber LED for turtle sensitive areas.
Wavelengths: 585nm to 597nm.

LIFE

60,000hrs $L_{70}B_{50}$ (based on IESNA TM-21 Test Method and LM-80 data).
Up to 70,000hrs $L_{70}B_{50}$ (calculated projection from LM-80 data).

FINISH

Five-stage preparation process includes preheating of cast aluminum parts for air extraction. Polyester powder coating is applied through an electrostatic process, and oven cured for long term finish.

CERTIFICATION

Certified and Approved as per CSA C22.2 No.: 250.0 standard and ANSI/UL 1598 standard, for wet location. Rated IP65.
Photometric testing performed by an independent laboratory in accordance with IES LM-79-08 standards at 25°C. Lumen depreciation in accordance with IESNA LM80 standards.

MOUNTING

Lumiquad column is designed for ease of access and installation. The cast aluminum base plate is secured with a set of (4) 1/2"-13 x 18" lg. galvanized anchor bolts.

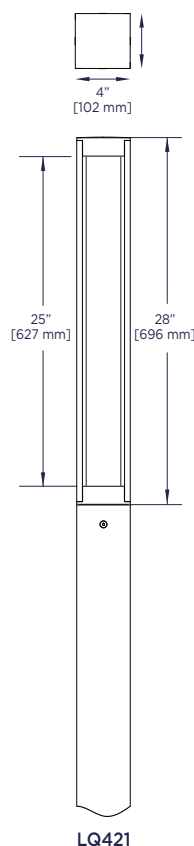

LQ421

TYPICAL PHOTOMETRY SUMMARY

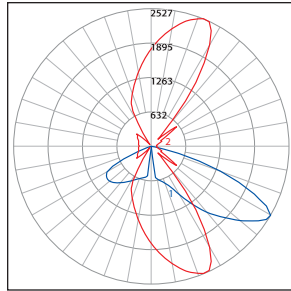

Descriptive Information

LQ421-L1L30-R2
Total Lms: 3100 Lumens
Total Input Watts: 37,4 W
Efficacy: 82,8 Lumens/Watt
BUG: B1-U0-G1
CCT/CRI: 4000K/80
Maximum Candela: 2458 @ 55°H/29°V

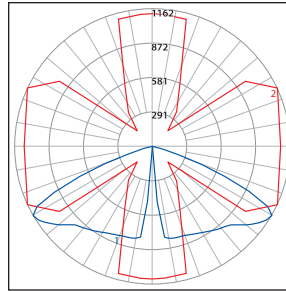

Descriptive Information

LQ421-L1L30-R5
Total Lms: 3034 Lumens
Total Input Watts: 50,9 W
Efficacy: 59,6 Lumens/Watt
BUG: B1-U0-G1
CCT/CRI: 4000K/80
Maximum Candela: 1134 @ 19.5°H/55°V

Please visit our web site www.luminis.com for complete I.E.S. formatted download data.

LUMINAIRE SELECTION

MODEL#

LQ421

LQ421

LED LIGHT SELECTION (4000K/80CRI)

	SUFFIX	DELIVERED LUMENS	INPUT WATTS
Type II	<input type="checkbox"/> L1L10-R2	1159	12
	<input type="checkbox"/> L1L20-R2	2184	25
	<input type="checkbox"/> L1L30-R2	3100	38
Type V	<input type="checkbox"/> L1L10-R5	1039	14
	<input type="checkbox"/> L1L20-R5	2078	31
	<input type="checkbox"/> L1L30-R5	3034	51

AMBER LED LIGHT SELECTION - TURTLE FRIENDLY

	SUFFIX	DELIVERED LUMENS	INPUT WATTS
Type II	<input type="checkbox"/> L1L2K2A-R2	320	12
Type V	<input type="checkbox"/> L1L2K2A-R5	301	12

OAH COLUMN SELECTION

POLE FOR	LQ420
<input type="checkbox"/> LQP469	96"
<input type="checkbox"/> LQP493	120"
<input type="checkbox"/> LQP4117	144"
<input type="checkbox"/> LQP4141	168"

VOLTAGE¹

☐ 120V
☐ 277V

 Optional
☐ 347V
☐ 480V

FINISH

STANDARD COLORS*

☐ **WHT** Snow white
☐ **BKT** Jet black
☐ **BZT** Bronze
☐ **MST** Matte silver
☐ **GRT** Titanium gray
☐ **DGT** Gun metal
☐ **CHT** Champagne
☐ **SGT** Steel gray
☐ **BGT** English cream

OPTIONAL COLORS

☐ **CS** Custom color
☐ **RAL** RAL# color

*Refer to color chart

OPTIONS

ELECTRICAL

- ☐ **FS** Fuse
- ☐ **SP** Surge protector 10KV
- ☐ **PH** Photocell

ACCESSORIES

- ☐ **GFI** Ground fault circuit interruption flush receptacle²
- ☐ **CGF** Ground fault circuit interruption with clear in-use cover²
- ☐ **BLC1** Blockout shield (one side)³
- ☐ **BLC2** Blockout shield (two sides, installed at 90°)⁴
- ☐ **BLC3** Blockout shield (three sides)⁴
- ☐ **LVR** Glare control louvers provided with a 90° lens⁵
- ☐ **MSD** Motion sensor device (high/low 25%)
255° coverage
Installed at 180° from hand hole
120/277VAC, 50/60Hz (or 230VAC, 50Hz)

LIGHT

- Alternate CCT °K LED (LCF: Lumen conversion factor)
 - ☐ **K27** 2700K CCT 80 CRI (LCF: 0.91)
 - ☐ **K3** 3000K CCT 80 CRI (LCF: 0.94)
 - ☐ **K35** 3500K CCT 80 CRI (LCF: 0.98)
 - ☐ **K4** 4000K CCT 80 CRI (LCF: 1.00)
- NOTE: Other CCT & higher CRI available, please consult factory.

CONTROL

- ☐ **NLTAIR2** nLight AIR Control gen2, Pole mounted black sensor.^{6, 7, 8}

FAUX WOOD COLORS⁹

- | | |
|--|--|
| <input type="checkbox"/> ADG American douglas | <input type="checkbox"/> MPL Maple |
| <input type="checkbox"/> BRC Birch | <input type="checkbox"/> OFL Oak |
| <input type="checkbox"/> CHN Chestnut | <input type="checkbox"/> RSW Rosewood |
| <input type="checkbox"/> CRY Cherry | <input type="checkbox"/> TEK Teak |
| <input type="checkbox"/> KNP Knotty pine | <input type="checkbox"/> WLN Walnut |

NOTES

- 1- If no voltage is specified, luminaires are factory prewired by default for 120V. For other voltages, please specify with catalog number, or consult factory.
- 2- GFI and CGF options are installed 30" above grade unless otherwise specified. CGF cover protrudes by 3.62" (92mm). 120V required for GFI or CGF.
- 3- BLC1 installed on back side when distribution Type II is selected.
- 4- BLC2 and BLC3 not available with distribution type II.
- 5- LVR cannot be combined with Blockout shield option.
- 6- Not compatible with PH, MSD.
- 7- Compatible with Amber Led.
- 8- White sensor available upon request.
- 9- Faux wood finish not applied to the fixture head, base cover or accessories.



For IDA certification compliance, luminaire must be ordered with 3000K or warmer.

LUMINIS®

LUMINIS | Toll free: 866.586.4647 Fax: 514.683.8872 Email: info@luminis.com
260 Labrosse, Pointe-Claire (QC) Canada H9R 5L5

Luminaires may be altered for design improvement without prior notice.

LUMINIS.COM

OPTIONS

ACCESSORIES

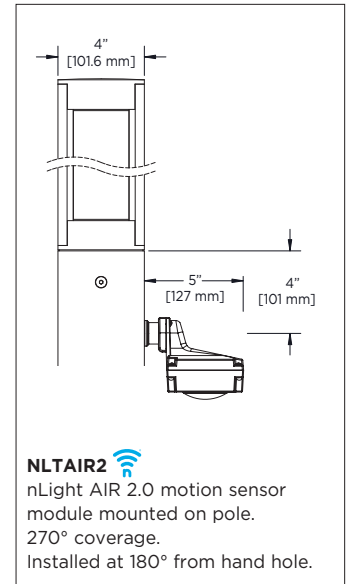
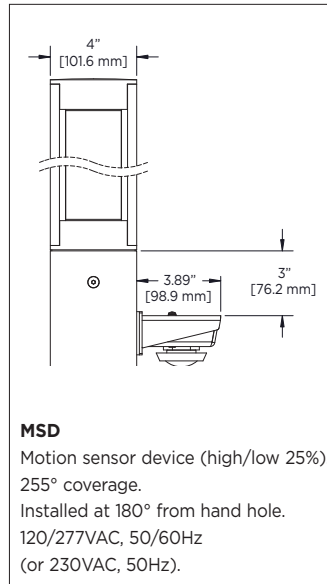
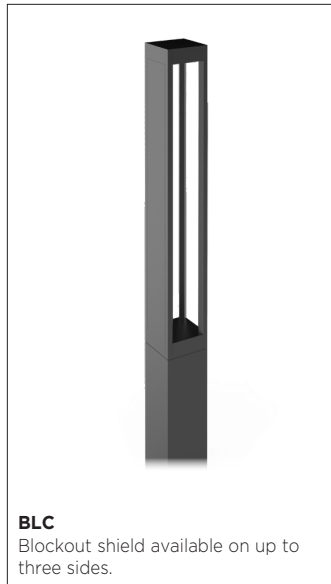

MOUNTING INFORMATION

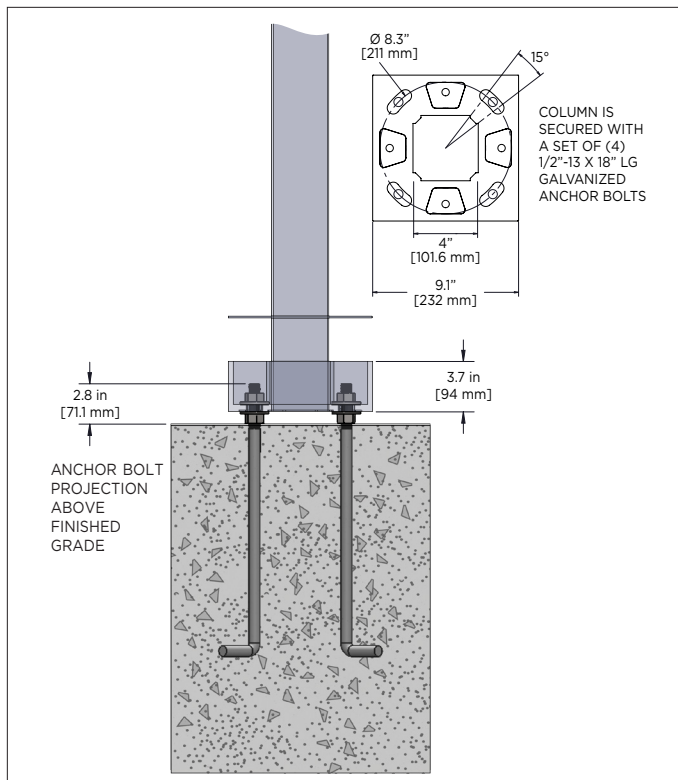



WEDGE1 LED

Architectural Wall Sconce



Buy American



Catalog
Number

Notes

Type

Hit the Tab key or mouse over the page to see all interactive elements.

Specifications

Depth (D1): 5.5"
Depth (D2): 1.5"
Height: 8"
Width: 9"
Weight: 9 lbs
 (without options)

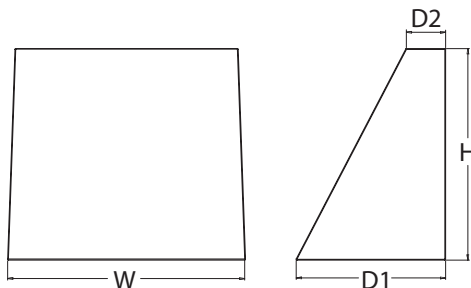

Introduction

The WEDGE1 LED family is designed to meet specifier's every wall-mounted lighting need in a widely accepted shape that blends with any architecture. The clean rectilinear design comes in four sizes with lumen packages ranging from 1,200 to 25,000 lumens, providing true site-wide solution.

WEDGE1 delivers up to 2,000 lumens with a soft, non-pixelated light source, creating a visually comfortable environment. The compact size of WEDGE1, with its integrated emergency battery backup option, makes it an ideal over-the-door wall-mounted lighting solution.

WEDGE LED Family Overview

Luminaire	Standard EM, 0°C	Cold EM, -20°C	Sensor	Lumens (4000K)					
				P1	P2	P3	P4	P5	P6
WEDGE1 LED	4W	--	--	1,200	2,000	--	--	--	--
WEDGE2 LED	10W	18W	Standalone / nLight	1,200	2,000	3,000	4,500	6,000	--
WEDGE3 LED	15W	18W	Standalone / nLight	7,500	8,500	10,000	12,000	--	--
WEDGE4 LED	--	--	Standalone / nLight	12,000	16,000	18,000	20,000	22,000	25,000

Ordering Information

EXAMPLE: WEDGE1 LED P2 40K 80CRI VF MVOLT SRM PE DDBXD

Series	Package	Color Temperature	CRI	Distribution	Voltage	Mounting
WEDGE1 LED	P1	27K 2700K	80CRI	VF Visual comfort forward throw	MVOLT 347 ²	Shipped included SRM Surface mounting bracket ICW Indirect Canopy/Ceiling Washer bracket (dry/damp locations only) ⁵ Shipped separately AWS 3/8inch Architectural wall spacer PBBW Surface-mounted back box (top, left, right conduit entry) Use when there is no junction box available.
	P2	30K 3000K	90CRI	VW Visual comfort wide		
		35K 3500K				
		40K 4000K				
		50K ¹ 5000K				

Options	Finish
E4WH³ Emergency battery backup, Certified in CA Title 20 MAEDBS (4W, 0°C min) PE⁴ Photocell, Button Type DS Dual switching (comes with 2 drivers and 2 light engines; see page 3 for details) DMG 0-10V dimming wires pulled outside fixture (for use with an external control, ordered separately) BCE Bottom conduit entry for back box (PBBW). Total of 4 entry points. BAA Buy America(n) Act Compliant	DDBXD Dark bronze DBLXD Black DNAXD Natural aluminum DWHXD White DSSXD Sandstone DDBTXD Textured dark bronze DBLTXD Textured black DNATXD Textured natural aluminum DWHGXD Textured white DSSTXD Textured sandstone

Accessories

Ordered and shipped separately.

WEDGEAWS DDBXD WEDGE 3/8inch Architectural Wall Spacer (specify finish)
 WEDGE1PBBW DDBXD U WEDGE1 surface-mounted back box (specify finish)

NOTES

- 50K not available in 90CRI.
- 347V not available with E4WH, DS or PE.
- E4WH not available with PE or DS.
- PE not available with DS.
- Not qualified for DLC. Not available with E4WH.



COMMERCIAL OUTDOOR

One Lithonia Way • Conyers, Georgia 30012 • Phone: 1-800-705-SERV (7378) • www.lithonia.com
 © 2019-2022 Acuity Brands Lighting, Inc. All rights reserved.

WEDGE1 LED
 Rev. 03/01/22

Performance Data

Lumen Output

Lumen values are from photometric tests performed in accordance with IESNA LM-79-08. Data is considered to be representative of the configurations shown, within the tolerances allowed by Lighting Facts. Contact factory for performance data on any configurations not shown here.

Performance Package	System Watts	Dist. Type	27K (2700K, 80 CRI)					30K (3000K, 80 CRI)					35K (3500K, 80 CRI)					40K (4000K, 80 CRI)					50K (5000K, 80 CRI)				
			Lumens	LPW	B	U	G	Lumens	LPW	B	U	G	Lumens	LPW	B	U	G	Lumens	LPW	B	U	G	Lumens	LPW	B	U	G
P1	10W	VF	1,120	112	0	0	0	1,161	116	0	0	0	1,194	119	0	0	0	1,227	123	0	0	0	1,235	123	0	0	0
		VW	1,122	112	0	0	0	1,163	116	0	0	0	1,196	120	0	0	0	1,229	123	0	0	0	1,237	124	0	0	0
P2	15W	VF	1,806	120	1	0	0	1,872	125	1	0	0	1,925	128	1	0	0	1,978	132	1	0	0	1,992	133	1	0	0
		VW	1,809	120	1	0	0	1,876	125	1	0	0	1,929	128	1	0	0	1,982	132	1	0	0	1,996	133	1	0	0

Electrical Load

Performance Package	System Watts	Current (A)				
		120V	208V	240V	277V	347V
P1	10W	0.082	0.049	0.043	0.038	--
	13W	--	--	--	--	0.046
P2	15W	0.132	0.081	0.072	0.064	--
	18W	--	--	--	--	0.056

Lumen Multiplier for 90CRI

CCT	Multiplier
27K	0.845
30K	0.867
35K	0.845
40K	0.885
50K	0.898

Lumen Output in Emergency Mode (4000K, 80 CRI)

Option	Dist. Type	Lumens
E4WH	VF	646
	VW	647

Lumen Ambient Temperature (LAT) Multipliers

Use these factors to determine relative lumen output for average ambient temperatures from 0-40°C (32-104°F).

Ambient		Lumen Multiplier
0°C	32°F	1.03
10°C	50°F	1.02
20°C	68°F	1.01
25°C	77°F	1.00
30°C	86°F	0.99
40°C	104°F	0.98

Projected LED Lumen Maintenance

Data references the extrapolated performance projections for the platforms noted in a 25°C ambient, based on 10,000 hours of LED testing (tested per IESNA LM-80-08 and projected per IESNA TM-21-11).

To calculate LLF, use the lumen maintenance factor that corresponds to the desired number of operating hours below. For other lumen maintenance values, contact factory.

Operating Hours	0	25,000	50,000	100,000
Lumen Maintenance Factor	1.0	>0.96	>0.95	>0.91



Photometric Diagrams

To see complete photometric reports or download .ies files for this product, visit the Lithonia Lighting WDGE LED homepage.
Tested in accordance with IESNA LM-79 and LM-80 standards.

LEGEND

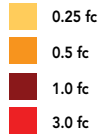

MH = 8ft
Grid = 8ft x 8ft

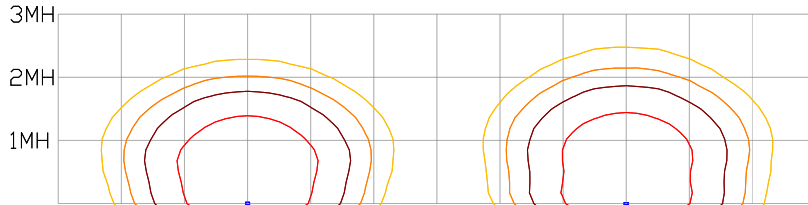

WDGE1 LED P2 40K 80CRI VW

WDGE1 LED P2 40K 80CRI VF

Emergency Egress Options

Emergency Battery Backup

The emergency battery backup is integral to the luminaire — no external housing required! This design provides reliable emergency operation while maintaining the aesthetics of the product. All emergency battery backup configurations include an independent secondary driver with an integral relay to immediately detect loss of normal power and automatically energize the luminaire. The emergency battery will power the luminaire for a minimum duration of 90 minutes (maximum duration of three hours) from the time normal power is lost and maintain a minimum of 60% of the light output at the end of 90 minutes.

Applicable codes: NFPA 70/NEC – section 700.16, NFPA 101 Life Safety Code Section 7.9

The example below shows illuminance of 1 fc average and 0.1 fc minimum in emergency mode with E4WH and VF distribution.

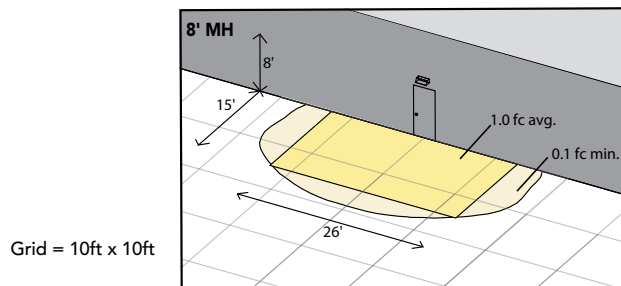

WDGE1 LED xx 40K 80CRI VF MVOLT E4WH

Dual Switching (DS) Option

The dual switching option offers operational redundancy that certain codes require. With this option the luminaire comes integrated with two drivers and two light engines. These work completely independent to each other so that a failure of any individual component does not cause the whole luminaire to go dark. This option is typically used with a back generator or inverter providing emergency power.

Applicable codes: NFPA 70/NEC – section 700.16, NFPA 101 Life Safety Code Section 7.9

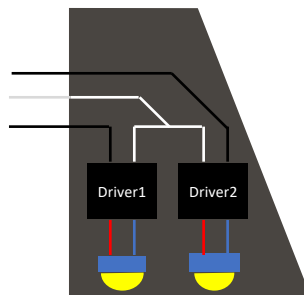



E4WH – 4W Emergency Battery Backup

D = 5.5"

H = 8"

W = 9"



PBBW – Surface-Mounted Back Box

Use when there is no junction box available.

D = 1.75"

H = 8"

W = 9"



AWS – 3/8inch Architectural Wall Spacer

D = 0.38"

H = 4.4"

W = 7.5"

FEATURES & SPECIFICATIONS

INTENDED USE

Common architectural look, with clean rectilinear shape, of the WDGE LED was designed to blend with any type of construction, whether it be tilt-up, frame or brick. Applications include commercial offices, warehouses, hospitals, schools, malls, restaurants, and other commercial buildings.

CONSTRUCTION

The single-piece die-cast aluminum housing integrates secondary heat sinks to optimize thermal transfer from the internal light engine heat sinks and promote long life. The driver is mounted in direct contact with the casting for a low operating temperature and long life. The die-cast door frame is fully gasketed with a one-piece solid silicone gasket to keep out moisture and dust, providing an IP66 rating for the luminaire.

FINISH

Exterior painted parts are protected by a zinc-infused Super Durable TGIC thermoset powder coat finish that provides superior resistance to corrosion and weathering. A tightly controlled multi-stage process ensures a 3 mils thickness for a finish that can withstand extreme climate changes without cracking or peeling. Standard Super Durable colors include dark bronze, black, natural aluminum, sandstone and white. Available in textured and non-textured finishes.

OPTICS

Well crafted reflector optics allow the light engine to be recessed within the luminaire, providing visual comfort, superior distribution, uniformity, and spacing in wall-mount applications. The WDGE LED has zero uplight and qualifies as a Nighttime Friendly™ product, meaning it is consistent with the LEED® and Green Globes™ criteria for eliminating wasteful uplight.

ELECTRICAL

Light engine consists of high-efficacy LEDs mounted to metal-core circuit boards to maximize heat dissipation and promote long life (up to L91/100,000 hours at 25°C). The electronic driver has a power factor of >90%, THD <20%. Luminaire comes with built in 6kV surge protection, which meets a minimum Category C low exposure (per ANSI/IEEE C62.41.2). Fixture ships standard with 0-10v dimmable driver.

INSTALLATION

A universal mounting plate with integral mounting support arms allows the fixture to hinge down for easy access while making wiring connections. The 3/8" Architectural Wall Spacer (AWS) can be used to create a floating appearance or to accommodate small imperfections in the wall surface. The ICW option can be used to mount the luminaire inverted for indirect lighting in dry and damp locations. Design can withstand up to a 1.5 G vibration load rating per ANSI C136.31.

LISTINGS

CSA certified to U.S. and Canadian standards. Luminaire is IP66 rated. PIR options are rated for wet location. Rated for -40°C minimum ambient. DesignLights Consortium® (DLC) Premium qualified product and DLC qualified product. Not all versions of this product may be DLC Premium qualified or DLC qualified. Please check the DLC Qualified Products List at www.designlights.org/QPL to confirm which versions are qualified. International Dark-Sky Association (IDA) Fixture Seal of Approval (FSA) is available for all products on this page utilizing 2700K and 3000K color temperature only and SRM mounting only.

BUY AMERICAN

Product with the BAA option is assembled in the USA and meets the Buy America(n) government procurement requirements under FAR, DFARS and DOT. Please refer to www.acuitybrands.com/buy-american for additional information.

WARRANTY

5-year limited warranty. This is the only warranty provided and no other statements in this specification sheet create any warranty of any kind. All other express and implied warranties are disclaimed. Complete warranty terms located at: www.acuitybrands.com/support/warranty/terms-and-conditions

Note: Actual performance may differ as a result of end-user environment and application. All values are design or typical values, measured under laboratory conditions at 25 °C. Specifications subject to change without notice.