

BASIS OF BEARING

THE MERIDIAN OF THIS SURVEY IS IDENTICAL TO THAT CERTAIN MAP ENTITLED "PROSSER LAKE HEIGHTS UNIT NO. 3" RECORDED IN BOOK 2/SUBS/Pg. 16 NEVADA COUNTY RECORD, & WAS DETERMINED FROM MONUMENTS SHOWN AS FOUND

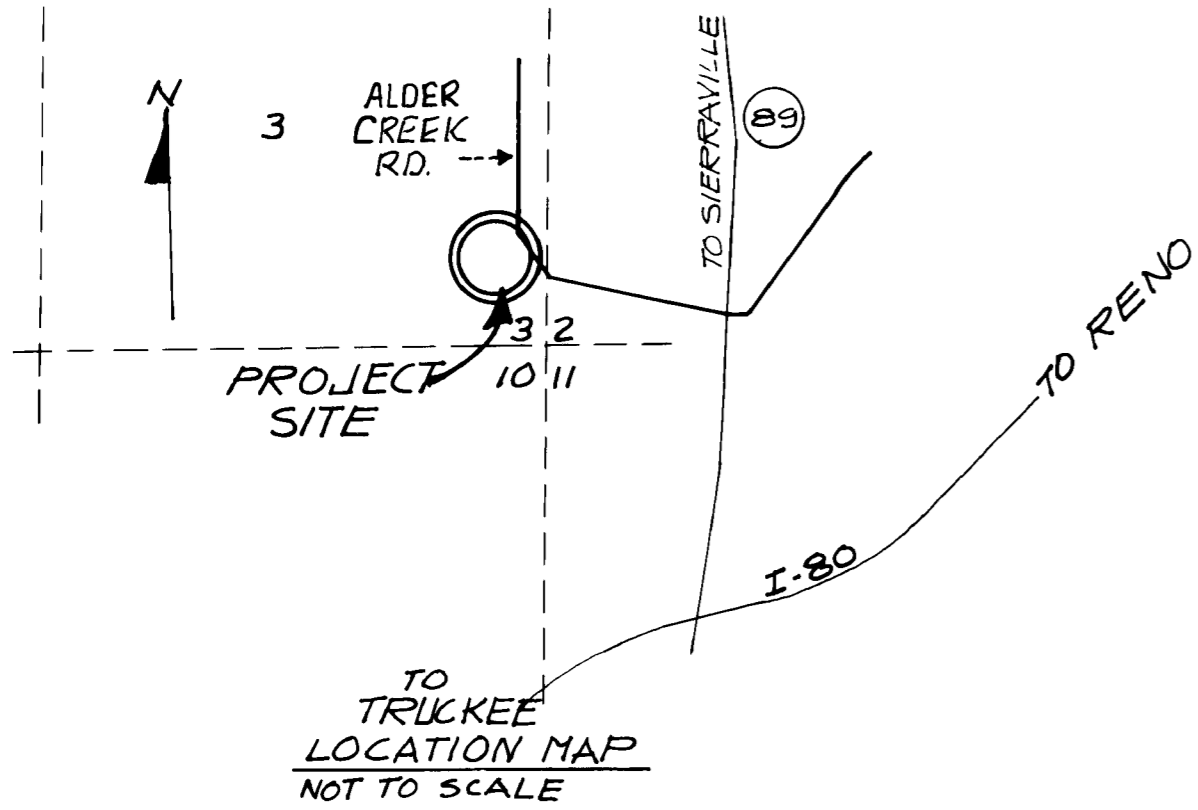

SCALE 1"=50'

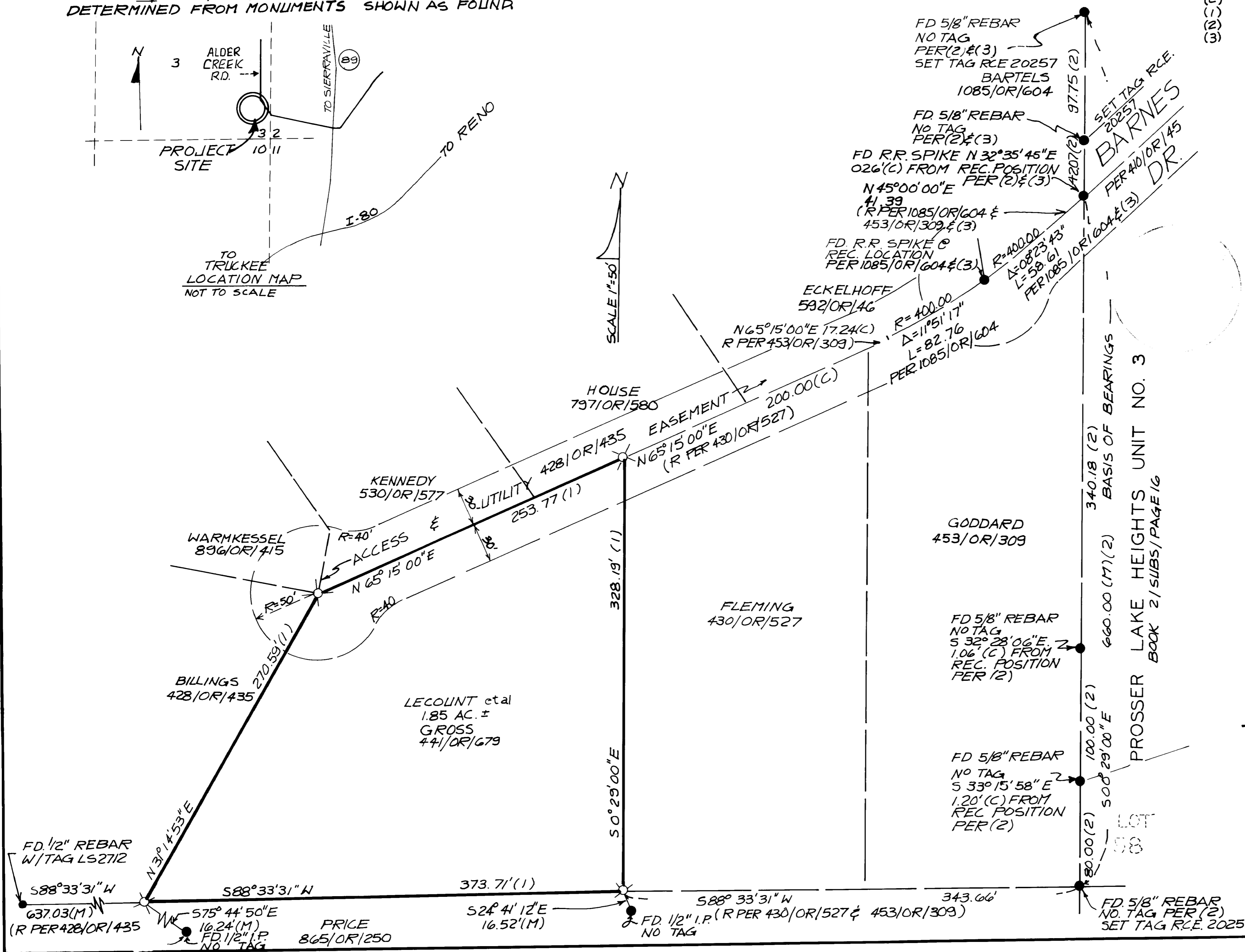

LEGEND

- FOUND POINT AS NOTED
- SET 3/4" REBAR & PLASTIC CAP R.C.E. 20257 RECORD
- (M) MEASURED
- (C) COMPUTED
- (1) RECORD PER BK 441/OR/679, N.C.R.
- (2) RECORD PER 2/SUB/16, N.C.R.
- (3) RECORD PER 6/SURVEYS/97, N.C.R.

SURVEYOR'S CERTIFICATE

THIS MAP CORRECTLY REPRESENTS A SURVEY MADE BY ME OR UNDER MY DIRECTION IN CONFORMANCE WITH THE REQUIREMENTS OF THE LAND SURVEYORS ACT AT THE REQUEST OF RICHARD LECOUNT

10-6-81 DATE
 K.B. FOSTER R.C.E. 20257

COUNTY SURVEYOR'S CERTIFICATE

THIS MAP HAS BEEN EXAMINED FOR CONFORMANCE WITH THE REQUIREMENTS OF THE LAND SURVEYOR'S ACT.

10/22/81 DATE
 Wesley W. Zachary DEPUTY COUNTY SURVEYOR R.C.E. 19284

RECORDER'S CERTIFICATE

FILED THIS 23 DAY OF Oct. 1981 AT 1:30 P.M. IN BOOK 2 OF SURVEYS AT PAGE 129 AT THE REQUEST OF K.B. FOSTER

FILE NO. 8128447 FEE: \$6.00 per
 Bruce C. Bolinger BY Frances Burr COUNTY RECORDER DEPUTY

RECORD OF SURVEY

FOR RICHARD LECOUNT
 BEING A PORTION OF N 1/2, SW 1/4, SE 1/4 OF SECTION 3 T17N., R16E MDM. CALIFORNIA NEVADA COUNTY JOB NO. 80535

K.B. FOSTER CIVIL ENGINEERING INC.
 PLANNING ENGINEERING SURVEYING
 PO BOX 146 CARNELIAN BAY, CA (916) 546-3381

Map 129

RS BX 8 Map 129

FILED BY: JACB Date Rec: 10-28-81