

ATTACHMENT B

11/2/2023 2:49 PM

P:\2019 Projects\19126 - Riverside Park\ACAD\SHEETS\19126 DETAIL.SWG

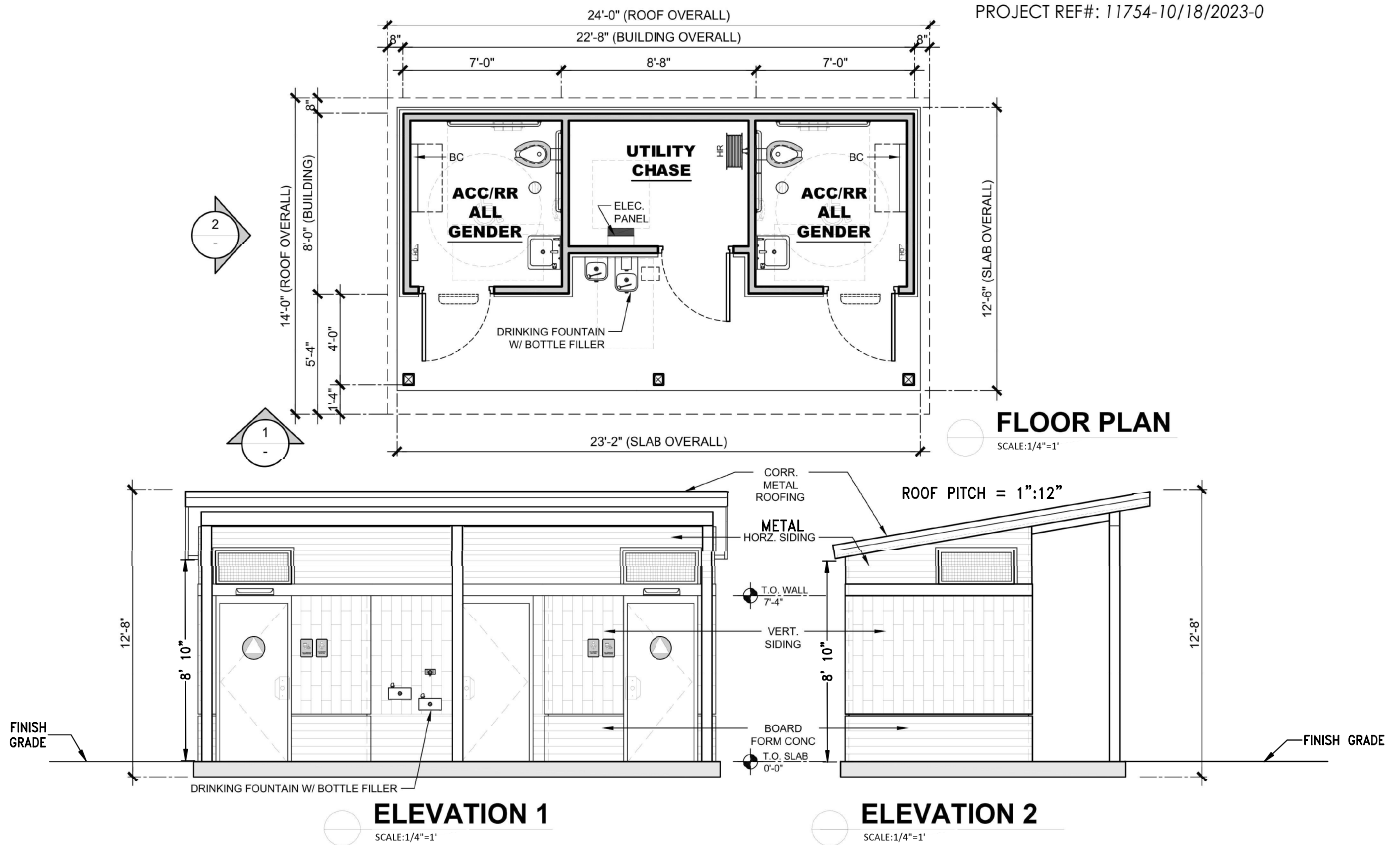

 Building Better Places To Go. <sup>SM</sup> <small>PH: 888-888-2060   FAX: 888-888-1448</small>	<small>COPYRIGHT 2023. PUBLIC RESTROOM COMPANY. THIS MATERIAL IS THE EXCLUSIVE PROPERTY OF PUBLIC RESTROOM COMPANY AND SHALL NOT BE REPRODUCED, USED, OR DISCLOSED TO OTHERS EXCEPT AS AUTHORIZED BY THE WRITTEN PERMISSION OF PUBLIC RESTROOM COMPANY.</small>	BUILDING TYPE: <b>RESTROOM BUILDING</b>		REVISION #	REVISION DATE:	SHEET#			
		PROJECT: <b>WEST RIVER STREET PARK TRUCKEE, CA</b>		-	DRAWN BY:				
				PROJECT #:	START DATE:				
				<b>11754</b>	<b>10/18/2023</b>				
-NOT FOR CONSTRUCTION - PRELIMINARY DESIGN DRAWING ONLY - DO NOT SCALE, DIMENSIONS PRESIDE				MAX. PERSON / HOUR:		<b>90 S</b>			
				DRAWN BY: EOR					

1 RESTROOM DETAIL  
D3 SCALE: NTS

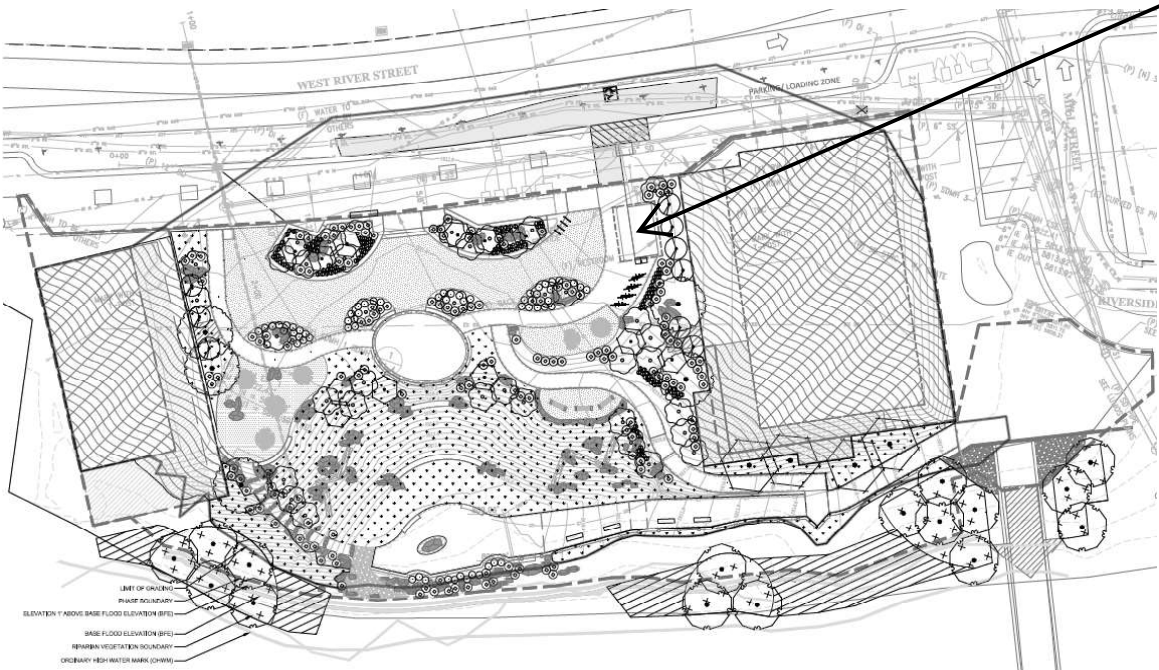

RESTROOMS



PROJECT REF#: 11754-10/18/2023-0

FLOOR PLAN  
SCALE: NOT TO SCALE

**PUBLIC RESTROOM COMPANY**  
Building Better Places To Go.<sup>SM</sup>  
2587 BUSINESS PARKWAY  
MILFORD, NEVADA 89413  
PH: 888-888-2060 | FAX: 888-888-1448  
www.PublicRestroomCompany.com

DRAFT

100 PERCENT  
SUBMITTAL

DATE: 10-27-2023



TITLE <b>WEST RIVER STREET REDEVELOPMENT DETAILS</b> <b>10257 WEST RIVER STREET, 019-130-004</b> <b>TOWN OF TRUCKEE</b> <b>10183 TRUCKEE AIRPORT RD</b> <b>TRUCKEE, CA 96161</b>	PROJECT	No.	Date	REVISIONS	BY	APPD
		1				
		2				
		3				
		4				
		5				
		CA				

**EASTERN SIERRA ENGINEERING**  
CIVIL ENGINEERING & CONSTRUCTION SERVICES  
4515 TOWNE DRIVE  
RENO, NV 89521  
MAIN: (775) 828-7220  
FAX: (775) 828-7221

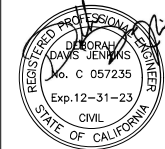

10-27-2023  
Designed: **BE, RW**  
Drawn By: **BM**  
Approved By: **DDJ**  
Job No: **19126**  
Scale: **AS SHOWN**  
Date: **10-27-2023**  
SHEET No.  
**D3 OF 22**