

Randolph County, NC

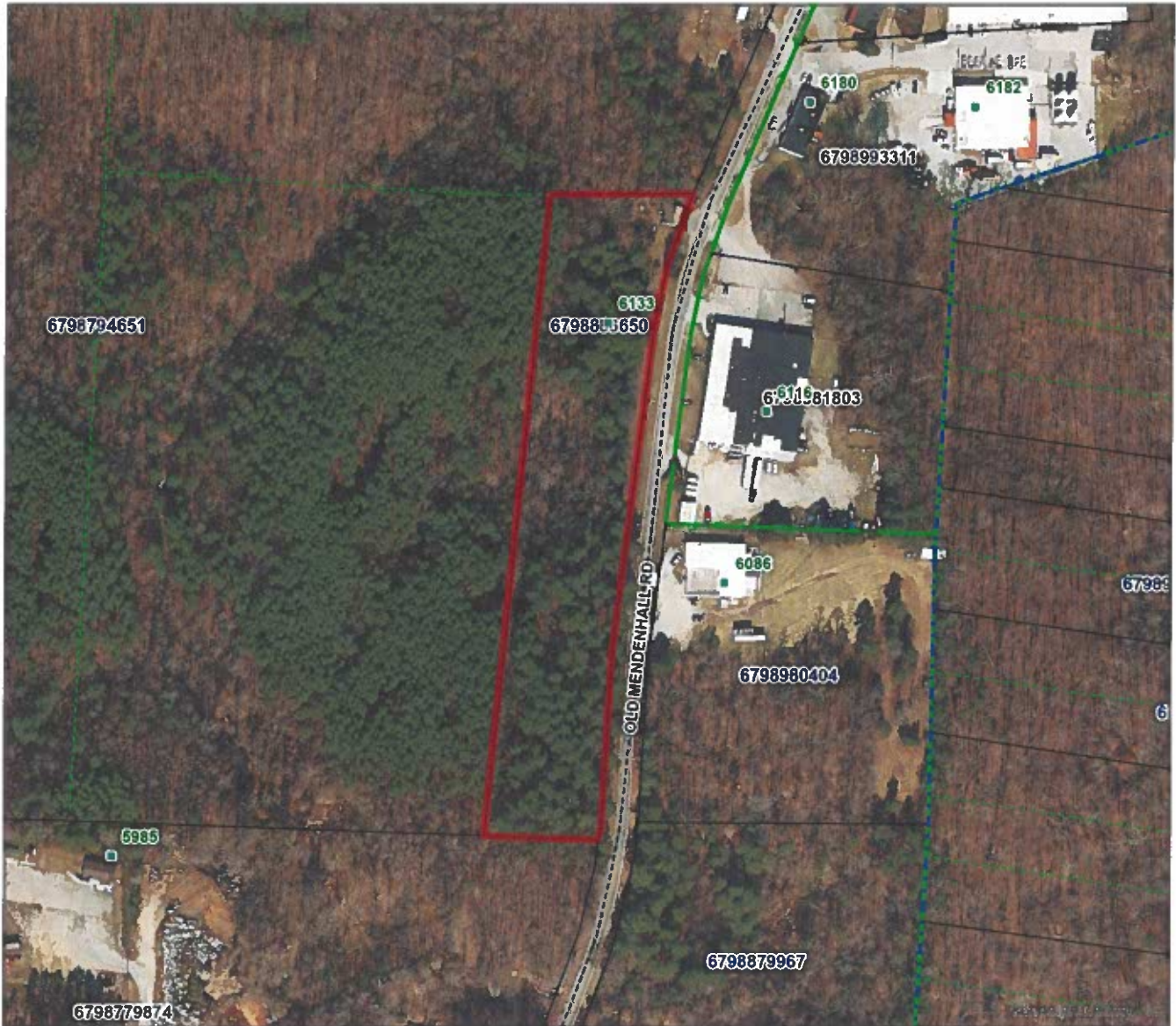

REID	6235	OWNER ADDRESS2	
PIN	6798886650	OWNER CITY	TRINITY
TAXED ACREAGE	4.5	OWNER STATE	NC
PROPERTY DESCRIPTION	R1616;W	OWNER ZIP	27370
DEED BOOK & PAGE	002893/00891	LOCATION ADDRESS	6133 OLD MENDENHALL RD
PLAT BOOK & PAGE		LOCATION ZIP	ARCHDALE,27263
OWNER	EARNHARDT, BERNICE M	DATA REFRESHED	1/26/2025
OWNER ADDRESS	PO BOX 337		



Disclaimer: This map was compiled from recorded deeds, plats, and other public records and data. Users of this data are hereby notified that the aforementioned public information sources should be consulted for verification of the information. Randolph County, its agents and employees make no warranty as to the accuracy of the information on this map.

Map Scale
1 inch = 282 feet
 1/29/2025