

- NOTES:**
- This project is not located within a special flood hazard area per MCFRHS.
  - Map #: 37-077000J Effective Date: 01/02/2008
  - Area calculated by coordinate geometry.
  - All lines surveyed by Jerry C. Callicutt P.L.S. are indicated by bold lines. All lines not surveyed by Jerry C. Callicutt P.L.S. are indicated by dashed lines.
  - No attempt was made by this survey to locate all underground utilities; nor any other easements that would be revealed by a title search.
  - Tax PIN: 7708323924

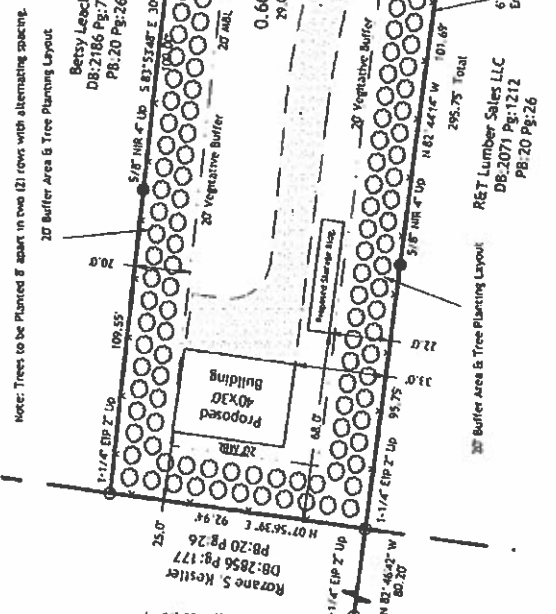

Site Plan For:  
**Alejandro Robles Fuerte & Monica Ponce Jaimez**  
 Trinity Township Randolph County  
 North Carolina February 20, 2024  
 Scale: 1" = 40 US Survey Feet



**Jerry C. Callicutt**  
 3618 Sainsbury Lane  
 Greensboro, NC 27409  
 336 706-9239

Job #: Surret

**Legend**

- Property Line
- Computed Property Line
- Right of Way Line
- Easement Line
- Tie Lines
- Old Plat Book Line
- Utility from Plat/Pipe
- Well
- Point Not Set/Computer Point

THIS SURVEY IS NOT SUBJECT TO GS 47-30 AND IS NOT TO BE USED FOR RECORDING

PRELIMINARY PLAT - NOT FOR RECORDATION, CONVEYANCES, OR SALES