

Randolph County, NC



REID	20926	OWNER ADDRESS2	
PIN	7708323924	OWNER CITY	TRINTIY
TAXED ACREAGE	0.67	OWNER STATE	NC
PROPERTY DESCRIPTION	TRINITY PK;L16	OWNER ZIP	27370
DEED BOOK & PAGE	002872/00255	LOCATION ADDRESS	No Physical Address
PLAT BOOK & PAGE	20-26	LOCATION ZIP	No ZIP
OWNER	FUERTE, ALEJANDRO ROBLES (JAIMES, MONICA PONCE)	DATA REFRESHED	1/21/2024
OWNER ADDRESS	6953 QUARTER HORSE DR		



Disclaimer: This map was compiled from recorded deeds, plats, and other public records and data. Users of this data are hereby notified that the aforementioned public information sources should be consulted for verification of the information. Randolph County, its agents and employees make no warranty as to the accuracy of the information on this map.

Map Scale
1 inch = 71 feet
 1/23/2024

Notes:

1. This project is not located within a special flood hazard area per NCFRIS.
2. Map #: 3710770800J Effective Date: 01/02/2008
3. Area calculated by coordinate geometry.
4. All lines surveyed by Jerry C. Callicutt PLS. are indicated by bold lines. All lines not surveyed by Jerry C. Callicutt PLS. are indicated by dashed lines.
5. No attempt was made by this survey to locate all underground utilities nor any other easements that would be revealed by a title search.
6. Tax PIN: 7708323924

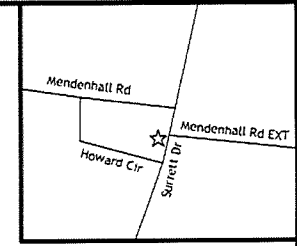
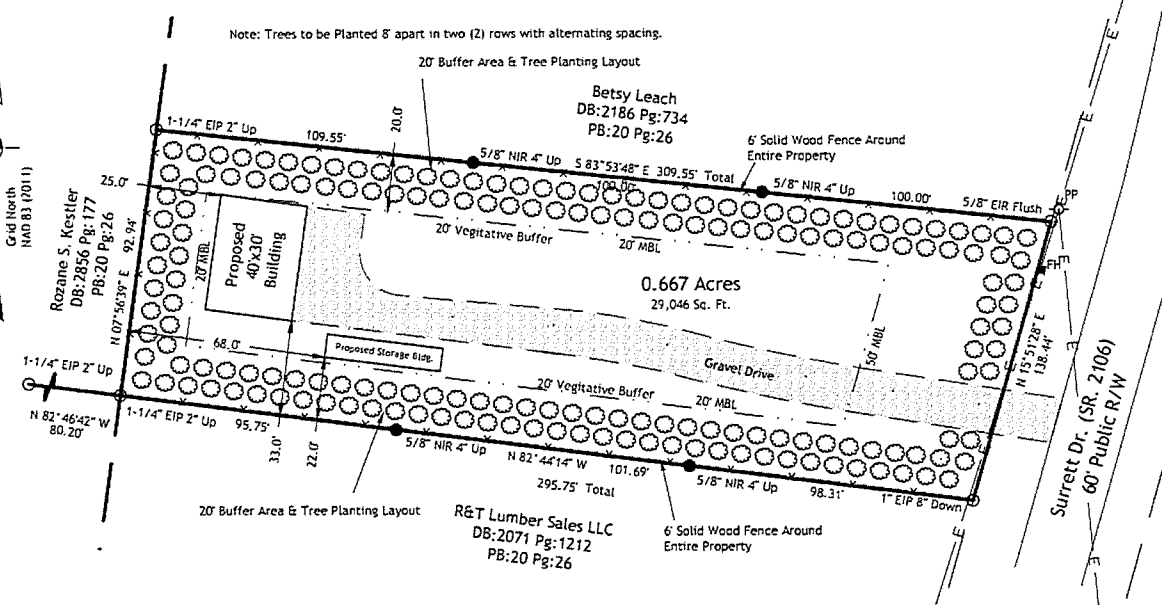

Location Map
(Not to Scale)

Mendenhall Rd. EXT.
SR 1599

Site Plan For:
**Alejandro Robles Fuerte &
Monica Ponce Jaimez**

Trinity Township Randolph County
North Carolina February 20, 2024

Scale: 1" = 40 US Survey Feet

Bar Scale:



THIS SURVEY IS NOT SUBJECT TO GS 47-30 AND IS
NOT TO BE USED FOR RECORDING

PRELIMINARY PLAT - NOT FOR RECORDATION, CONVEYANCES, OR SALES

Legend

- Property Line
- Computed Property Line
- Right of Way Line
- Easement Line
- Tie Lines
- Old Plat Book Line
- Existing Iron Rod/Pipe
- NIR
- Point Not Set/Computed Point
- Well

Jerry C. Callicutt
3618 Sainsbury Lane
Greensboro, NC 27409
336 706-9239

Job #: Surratt

BUILDING VIEW

