

SURVEYING COMPANY

12345 JONES ROAD
SUITE 270
HOUSTON, TX 77070
(281) 955-2772
FIRM NO. 10033400

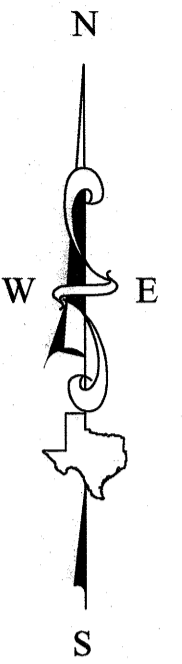

RESERVE "B"
FINAL CALVARY BAPTIST OF TOMBALL SUBDIVISION
(Film Code # 520133 H.C.M.R.)

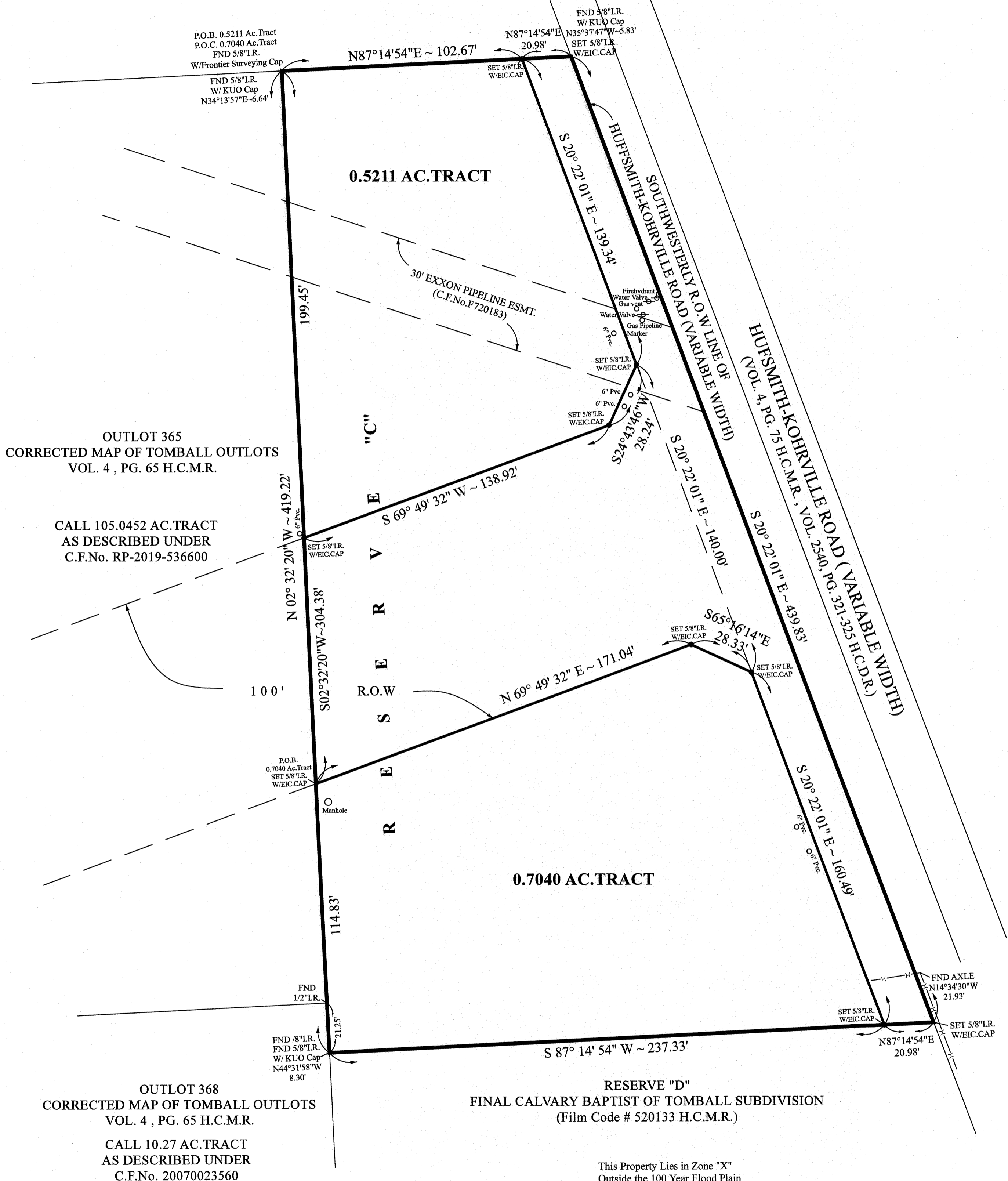

SUBJECT TO :

1. © 2021 Everything In Christ Services, Inc., All Rights Reserved.
2. Survey is valid only if print has original Seal and signature of surveyor on it. Declaration is made to original purchaser of this survey. It is not transferable to additional institutions or subsequent owners.
3. This Survey has been done without benefit of a current title report. Surveyor did not abstract title and does not certify to easements or restrictions not shown. Check with your local governing agencies for any additional easements, building lines or other restrictions not reflected on recorded plat.
4. See Corresponding Field Notes .
5. Fences as shown .

This Property Lies in Zone "X"
Outside the 100 Year Flood Plain
Per Graphic Scaling according to
Community Panel No.4803150230L
having an effective date 06-18-2007
Job No. 21 - 223 - 04
Scale 1" = 30'
Date 04 - 29 - 2021
Drawn By: AH
Revised : 05-20-2021 to remove Proposed & B.L.

Purchaser **CITY OF TOMBALL**
Address **-0- HUFFSMITH KOHRVILLE ROAD**
Reserve "C" , Block , Section , A
Survey
Area **0.7040 AC. TRACT & 0.5211 AC. TRACT**
Subdivision **FINAL CALVARY BAPTIST OF TOMBALL SUBDIVISION**
Film Code **520133** , MAP Records,
HARRIS County , Texas

I, **Craig A. Laney** , a Registered Professional Land Surveyor in the State of Texas, RPLS No. **4507** , do hereby certify to (See Note 3) and Purchaser(s) that based upon information provided by said Title Company under G.F. No. (See Note 3) that this survey was this day made under my supervision on the ground of the above described property and the above plat or drawing reflects the findings on the ground of this property at this time. I have shown or noted all easements reflected in said Title Company's report. This Survey conforms to the minimum standards of practice as approved by the Texas Board of Professional Engineers and Land Surveyors. Effective February 2021.

The basis of bearing is **N02°32'20"W ALONG THE WEST R.O.W LINE OF RESERVE "C" PER RECORD PLAT**
A Division of Everything in Christ Services, Inc.

