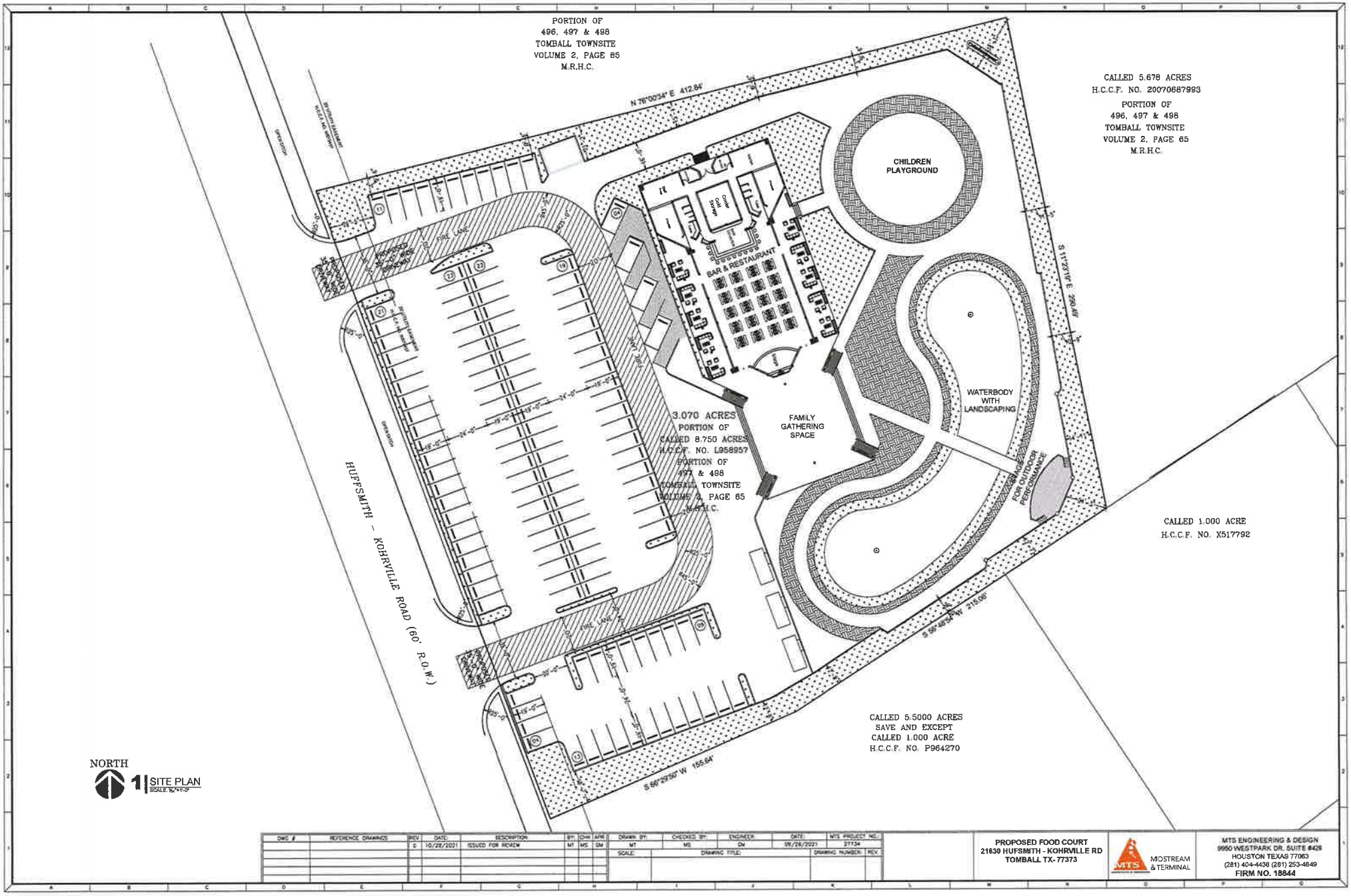

DWG #	REFERENCE DRAWINGS	REV	DATE	DESCRIPTION	BY	CHK	APR
		0	10/28/2021	ISSUED FOR REVIEW	MT	MS	DM

DRAWN BY:	CHECKED BY:	ENGINEER:	DATE:	MTS PROJECT NO.:
MT	MS	DM	09/28/2021	27134

SCALE: | DRAWING TITLE: | DRAWING NUMBER: | REV:

PROPOSED FOOD COURT
21830 HUFSMITH - KOHRVILLE RD
TOMBALL TX- 77373

MTS MIDSTREAM & TERMINAL

MTS ENGINEERING & DESIGN
9950 WESTPARK DR. SUITE #428
HOUSTON TEXAS 77063
(281) 404-4436 (281) 253-4849
FIRM NO. 18844