

LEGEND

H.C.C.F. = HARRIS COUNTY CLERK'S FILE  
 H.C.M.R. = HARRIS COUNTY MAP RECORDS  
 F.C. = FILM CODE  
 FND = FOUND  
 No. = NUMBER  
 IR = IRON ROD  
 P.O.B. = POINT OF BEGINNING  
 P.O.C. = POINT OF COMMENCEMENT  
 R.O.W. = RIGHT-OF-WAY  
 S.F. = SQUARE FEET  
 PG. = PAGE  
 VOL. = VOLUME  
 ○ = FOUND 5/8-INCH IRON ROD  
 (UNLESS OTHERWISE NOTED)  
 ● = SET X-CUT

CALLED 0.555 ACRE  
 AB GRAYKEN COMPANY, LLC  
 H.C.C.F. No. Y104613

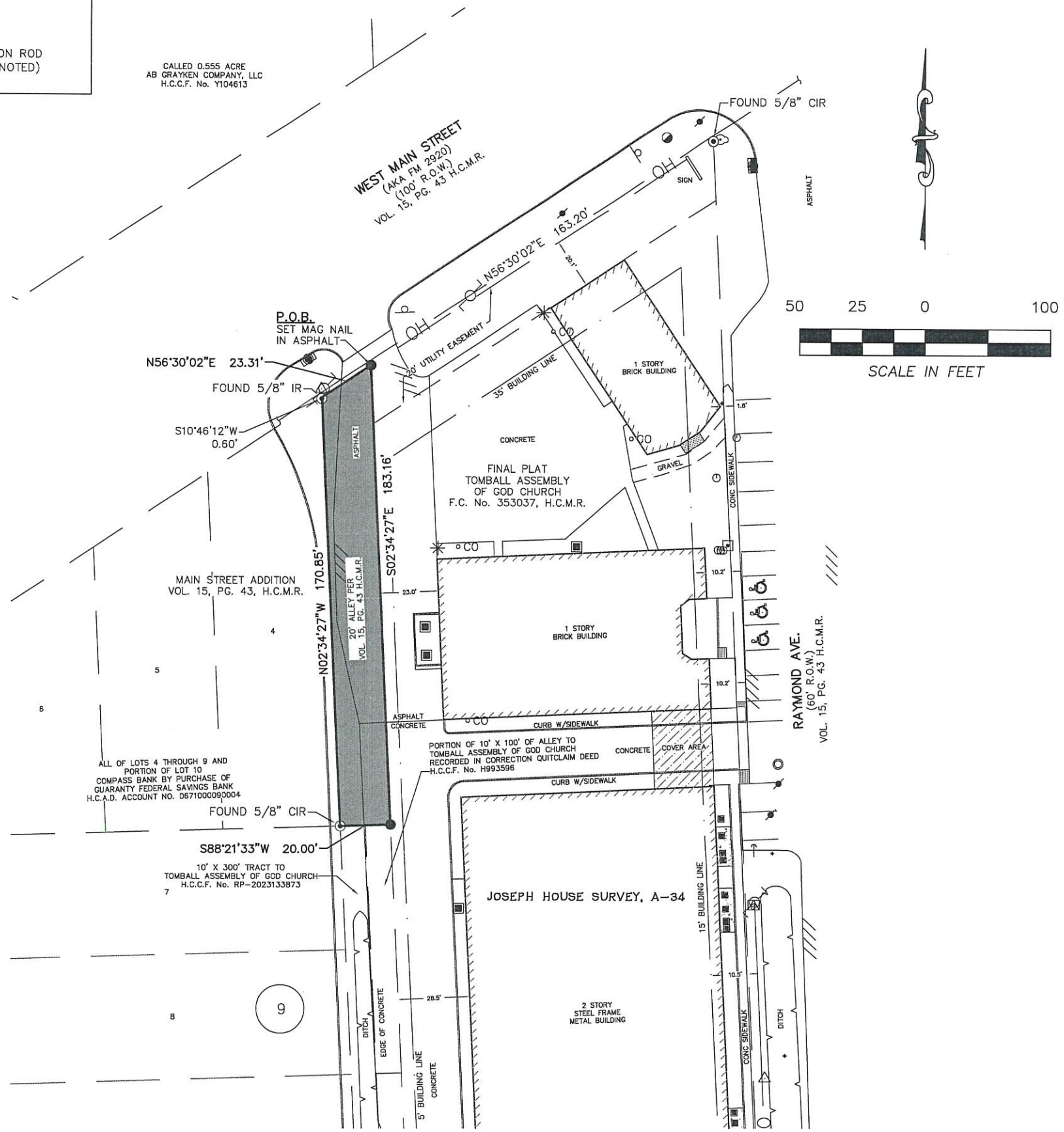

ALL OF LOTS 4 THROUGH 9 AND  
 PORTION OF LOT 10  
 COMPASS BANK BY PURCHASE OF  
 GUARANTY FEDERAL SAVINGS BANK  
 H.C.A.D. ACCOUNT NO. 0571000090004

10' X 300' TRACT TO  
 TOMBALL ASSEMBLY OF GOD CHURCH  
 H.C.C.F. No. RP-2023133873

PORTION OF 10' X 100' OF ALLEY TO  
 TOMBALL ASSEMBLY OF GOD CHURCH  
 RECORDED IN CORRECTION QUITCLAIM DEED  
 H.C.C.F. No. H993596

TO:  
 I HEREBY CERTIFY THAT THIS SURVEY WAS THIS DAY MADE ON THE GROUND OF  
 THE PROPERTY LEGALLY DESCRIBED HEREON AND IS CORRECT, AND THERE ARE NO  
 DISCREPANCIES, CONFLICTS, ENCROACHMENTS, OVERLAPPING OF IMPROVEMENTS,  
 EASEMENTS OR RIGHTS-OF-WAY OF WHICH I HAVE KNOWLEDGE OR HAVE BEEN  
 ADVISED, EXCEPT AS SHOWN HEREON. THIS SURVEY SUBSTANTIALLY COMPLIES WITH  
 THE CURRENT TEXAS SOCIETY OF PROFESSIONAL SURVEYORS MANUAL OF PRACTICE  
 REQUIREMENTS FOR A CATEGORY 1B, CONDITION 2 SURVEY.

DATED THIS 21ST DAY OF DECEMBER, 2023



*John Mark Otto*  
 JOHN MARK OTTO, R.P.L.S.  
 TEXAS REGISTRATION No. 6672  
 OTTO@MILLERSURVEY.COM

NOTES:

- ALL BEARINGS SHOWN HEREON ARE BASED ON THE TEXAS COORDINATE SYSTEM OF 1983 (NAD83), SOUTH CENTRAL ZONE, PER GPS OBSERVATIONS.
- ACCORDING TO THE FEDERAL EMERGENCY MANAGEMENT AGENCY (FEMA) FLOOD INSURANCE RATE MAP No. 48201C0210L, REVISED DATE OF 06/18/2007, THE SURVEYED PROPERTY LIES WITHIN ZONE "X" (UNSHADED), AREAS DETERMINED TO BE OUTSIDE THE 0.2% ANNUAL CHANCE FLOODPLAIN.
- A METES AND BOUNDS DESCRIPTION OF THE SURVEYED PROPERTY WAS PREPARED IN CONJUNCTION WITH AND ACCOMPANIES THIS SURVEY. THE METES AND BOUNDS DESCRIPTION OF THE SURVEYED PROPERTY HEREON DESCRIBES THE SAME TRACT AS THE LEGAL DESCRIPTION IN SAID COMMITMENT FOR TITLE INSURANCE.

REVISED:	01/08/24: REVISED PLAT BOOK AND PAGE INFO		
<b>STANDARD LAND SURVEY</b> <b>0.0813 ACRES TOTAL</b> <b>(3,540 SQ. FT.)</b> LOCATED IN THE JOSEPH HOUSE SURVEY, A-34 HARRIS COUNTY, TEXAS			
<b>MILLER SURVEY</b> 		Miller Survey   Firm Reg. No. 10047100 1760 W. Sam Houston Pkwy N. Houston, TX 77043 713.413.1900   millersurvey.com	
JOB No.: 4435-BDY	SCALE: 1" = 50'	DATE: 12/21/2023	FIELD BOOK: N/A
DWG. No.: 4435-BDY2	DRAWN BY: ZRC	CHK. BY: JMO	M&B No.: 231430

H:\A JOB FOLDER\44-35-TOMBALL ASSEMBLY OF GOD\DWG\44-35-BDY2.DWG 1/8/24 Mark Otto