



HAYDEN PAVING, INC.

4710 Windsong Trail, Houston, TX 77084 O: 281-855-7710 F: 281-856-2506

Quotation

Estimate Name: City of Tomball Sherwood Forrest / Agg Road

Quote Number: 36746

Quote Date: 07/22/2025

Quoted By: Michael Henry

Quoted to: City of Tomball Public Works

Phone: (281) -290-1411

Contact: Justin Pruitt

Good Through: 8/21/25

Job Location: Sherwood Forrest and Agg Road

Item	Description	Quantity	Unit	Unit Price	Ext Price
1	Mobilization	1.000	LS	\$16,874.08	\$16,874.08
2	Agg Road	2,325.000	SF	\$ 13.08	\$30,411.00
3	Sherwood Forrest	5,484.000	SF	\$ 7.79	\$42,720.36
4	Crackfill	5,000.000	LF	\$ 1.70	\$8,500.00
Grand Total:					\$98,505.44

Notes

1. Price is subject to change due to any freight increases, liquid asphalt increases, and fuel surcharges incurred.
2. Hayden Paving shall not warranty asphalt failures caused by sub-grade or base failures where asphalt is placed on existing sub-grade, base or asphalt surface which was not installed by Hayden Paving.
3. Asphalt paving industry recommended grade for proper drainage of asphalt surfaces is 2%. Designed grades of less than 1.5% will increase the chances of water ponding. Hayden Paving shall not guaran
4. BUYBOARD #: 700-23
5. Engineering layout, offset stakes and string line elevation control costs are not included in this quotation. This quote is based upon the assumption that elevations shall be controlled by existing c
6. This proposal is good for 30 day from the date of submission.
7. This quotation is based upon the assumption the area for proposed work is free of obstacles which prohibit the use of standard earth moving equipment.



HAYDEN PAVING, INC.

4710 Windsong Trail, Houston, TX 77084 O: 281-855-7710 F: 281-856-2506

Exclusions

- Permit Costs
- Payment & Performance Bonds
- Engineering
- Layout
- Construction Entrance
- Silt Fence or Inlet Protection
- Erosion or Sediment Control
- Tree Protection
- Hydromulching
- Sod
- Grading Associated with ingress & egress
- Testing or Coring

"20 Years Experience"

Acceptance of proposal - The above prices, specifications and conditions are satisfactory and are hereby accepted. Hayden Paving, Inc is authorized to do the work as specified. Payment will be made as described by payment terms listed above. Hayden Paving, Inc. reserves the right to repossess any material that is not paid in full within 90 days of the job completion.

Signature _____

Date _____

Print Name _____

ASPHALT PAVEMENT REPAIRS				
TOMABLL, TX				
AREA	JOB LOCATION	DIMENSIONS		Additional Info
		Length	Width	
AGG Road	Intersection of Mulberry	27'	25'	Base Failures
AGG Road	Just west of the RR EB Lane	120'	7.5'	Base Failures / Poor Drainage in adjacent ditch
AGG Road	919 Agg Road	100'	7.5'	Base Failures / Poor Drainage in adjacent ditch
Sherwood Forrest	14235 Buckingham	105'	10'	Saw Cut Driveway for smooth tie-in
Sherwood Forrest	14135 Buckingham	18'	18'	
Sherwood Forrest	30014 Wickford	70'	20'	
Sherwood Forrest	14258 Carneswood	45'	20'	
Sherwood Forrest	14175 Carneswood			Crackfill
Sherwood Forrest	14258 Limerick	40'	24'	
Sherwood Forrest	14243 Limerick	10'	20'	
Sherwood Forrest	Wickford			Crackfill
Sherwood Forrest	14242 Turnervine	24'	10'	
Sherwood Forrest	Turnervine & Hirsh	20'	20'	



Asphalt Pavement Repairs

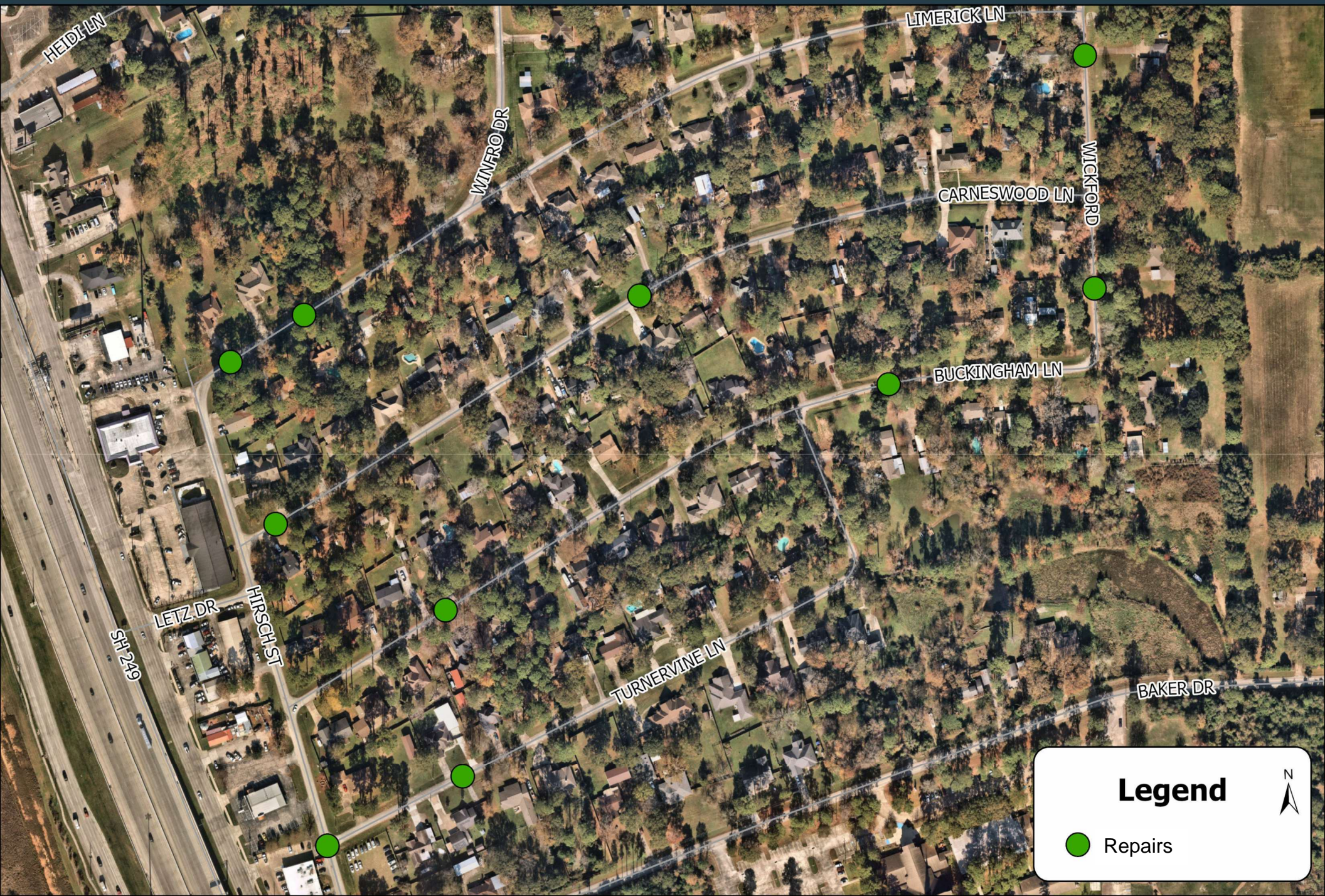

Legend

 Repairs



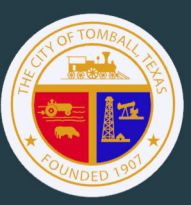

Asphalt Pavement Repairs

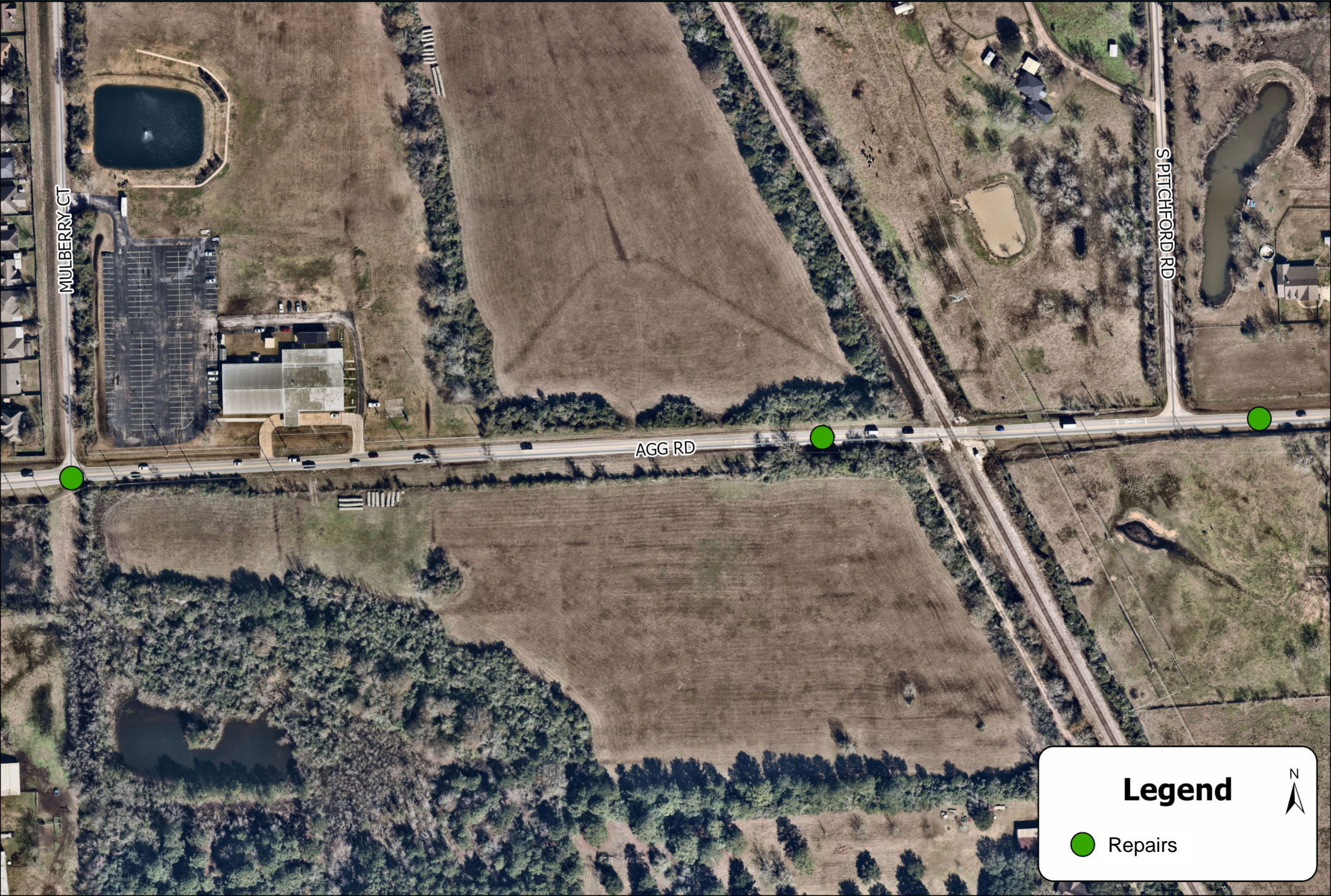

Legend

 Repairs

