

STATE OF TEXAS
COUNTY OF HARRIS

WE GARY BREAUX AND RAYE LYNN BREAUX, OWNERS OF THE 4.915 ACRE TRACT DESCRIBED IN THE ABOVE AND FOREGOING PLAT OF BREAUX TRACTS, DO HEREBY MAKE AND ESTABLISH SAID SUBDIVISION OF SAID PROPERTY ACCORDING TO ALL LIENS, DEDICATIONS, RESTRICTIONS AND NOTATIONS ON SAID PLAT AND HEREBY DEDICATE TO THE USE OF THE PUBLIC FOREVER, ALL STREETS, ALLEYS, PARKS, WATERCOURSES, DRAINS, EASEMENTS, AND PUBLIC PLACES SHOWN THEREON FOR THE PURPOSES AND CONSIDERATIONS THEREIN EXPRESSED, AND DO HEREBY BIND MYSELF, MY HEIRS, SUCCESSORS AND ASSIGNS TO WARRANT AND FOREVER DEFEND THE TITLE TO THE LAND SO DEDICATED.

FURTHER, OWNERS HAVE DEDICATED AND BY THESE PRESENTS DO DEDICATE TO THE USE OF THE PUBLIC FOR PUBLIC UTILITY PURPOSES FOREVER AN UNOBSTRUCTED AERIAL EASEMENT FIVE FEET IN WIDTH FROM A PLANE 20 FEET ABOVE THE GROUND LEVEL UPWARD, LOCATED ADJACENT TO ALL PUBLIC UTILITY EASEMENTS SHOWN HEREON.

FURTHER, OWNERS DO HEREBY COVENANT AND AGREE THAT ALL OF THE PROPERTY WITHIN THE BOUNDARIES OF THIS PLAT SHALL BE RESTRICTED TO PROVIDE THAT DRAINAGE STRUCTURES UNDER PRIVATE DRIVEWAYS SHALL HAVE A NET DRAINAGE OPENING AREA OF SUFFICIENT SIZE TO PERMIT THE FREE FLOW OF WATER WITHOUT BACKWATER AND IN NO INSTANCE HAVE A DRAINAGE OPENING OF LESS THAN ONE AND THREE QUARTERS SQUARE FEET (18-INCH DIAMETER) WITH CULVERTS OR BRIDGES TO BE PROVIDED FOR ALL PRIVATE DRIVEWAYS OR WALKWAYS CROSSING SUCH DRAINAGE FACILITIES.

FURTHER, OWNERS DO HEREBY DEDICATE TO THE PUBLIC A STRIP OF LAND 15 FEET WIDE ON EACH SIDE OF THE CENTERLINE OF ANY AND ALL BAYOUS, CREEKS, GULLIES, RAVINES, DRAWS, SLOUGHS, OR OTHER NATURAL DRAINAGE COURSES LOCATED AND DEPICTED UPON IN SAID PLAT, AS EASEMENTS FOR DRAINAGE PURPOSES, GIVING THE CITY OF TOMBALL, HARRIS COUNTY, OR ANY OTHER GOVERNMENTAL AGENCY, THE RIGHT TO ENTER UPON SAID EASEMENT AT ANY AND ALL TIMES FOR THE PURPOSE OF CONSTRUCTION AND MAINTENANCE OF DRAINAGE FACILITIES AND STRUCTURES.

FURTHER, OWNERS DO HEREBY COVENANT AND AGREE THAT ALL OF THE PROPERTY WITHIN THE BOUNDARIES OF THIS PLAT AND ADJACENT TO ANY DRAINAGE EASEMENT, DITCH, GULLY, CREEK, OR NATURAL DRAINAGEWAY SHALL HEREBY BE RESTRICTED TO KEEP SUCH DRAINAGEWAYS AND EASEMENTS CLEAR OF FENCES, BUILDINGS, PLANTING, AND OTHER OBSTRUCTIONS TO THE OPERATION AND MAINTENANCE OF THE DRAINAGE FACILITY AND THAT SUCH ABUTTING PROPERTY SHALL NOT BE PERMITTED TO DRAIN DIRECTLY INTO THIS EASEMENT, EXCEPT BY MEANS OF AN APPROVED DRAINAGE STRUCTURE.

WITNESS MY HAND IN THE CITY OF TOMBALL, TEXAS, THIS ____ DAY OF _____, 202__.

OWNER: GARY BREAUX

OWNER: RAYE LYNN BREAUX

STATE OF TEXAS
COUNTY OF HARRIS

BEFORE ME, THE UNDERSIGNED AUTHORITY, ON THIS DAY PERSONALLY APPEARED GARY BREAUX, KNOWN TO ME TO BE THE PERSON WHOSE NAME IS SUBSCRIBED TO THE FOREGOING INSTRUMENT AND ACKNOWLEDGEMENT EXECUTED THE SAME FOR THE PURPOSES AND CONSIDERATIONS THEREIN EXPRESSED, AND IN THE CAPACITY THEREIN AND HEREIN STATED.

GIVEN UNDER MY HAND AND SEAL OF OFFICE, THIS ____ DAY OF _____, 202__.

NOTARY PUBLIC IN AND FOR THE STATE OF TEXAS

MY COMMISSION EXPIRES: _____

STATE OF TEXAS
COUNTY OF HARRIS

BEFORE ME, THE UNDERSIGNED AUTHORITY, ON THIS DAY PERSONALLY APPEARED RAYE LYNN BREAUX, KNOWN TO ME TO BE THE PERSON WHOSE NAME IS SUBSCRIBED TO THE FOREGOING INSTRUMENT AND ACKNOWLEDGEMENT EXECUTED THE SAME FOR THE PURPOSES AND CONSIDERATIONS THEREIN EXPRESSED, AND IN THE CAPACITY THEREIN AND HEREIN STATED.

GIVEN UNDER MY HAND AND SEAL OF OFFICE, THIS ____ DAY OF _____, 202__.

NOTARY PUBLIC IN AND FOR THE STATE OF TEXAS

MY COMMISSION EXPIRES: _____

THIS IS TO CERTIFY THAT THE PLANNING AND ZONING COMMISSION OF THE CITY OF TOMBALL HAS APPROVED THIS PLAT AND SUBDIVISION OF BREAUX TRACTS IN CONFORMANCE WITH THE LAWS OF THE STATE AND THE ORDINANCES OF THE CITY AS SHOWN HEREON AND AUTHORIZED THE RECORDING OF THIS PLAT THIS ____ DAY OF _____, 202__.

CRAIG T. MEYERS, P. E., CFM
COMMUNITY DEVELOPMENT DIRECTOR

I, TENESHIA HUDSPETH, COUNTY CLERK OF HARRIS COUNTY, TEXAS, DO HEREBY CERTIFY THAT THE WITHIN INSTRUMENT WITH ITS CERTIFICATE OF AUTHENTICATION WAS FILED FOR REGISTRATION IN MY OFFICE ON ____ 202__ AT ____ O'CLOCK ____ M., AND DULY RECORDED ON ____ 202__ AT ____ O'CLOCK ____ M., AND AT FILM CODE NUMBER ____ OF THE MAP RECORDS OF HARRIS COUNTY FOR SAID COUNTY.

WITNESS MY HAND AND SEAL OF OFFICE, AT HARRIS COUNTY, TEXAS, THE DAY AND DATE LAST ABOVE WRITTEN.

TENESHIA HUDSPETH
COUNTY CLERK
OF HARRIS COUNTY

BY: _____
DEPUTY

I, SEAN CONLEY, AM REGISTERED UNDER THE LAWS OF THE STATE OF TEXAS TO PRACTICE THE PROFESSION OF SURVEYING AND HEREBY CERTIFY THAT THE ABOVE SUBDIVISION IS TRUE AND CORRECT; WAS PREPARED FROM AN ACTUAL SURVEY OF THE PROPERTY MADE UNDER MY SUPERVISION ON THE GROUND; THAT ALL BOUNDARY CORNERS, ANGLE POINTS, POINTS OF CURVATURE, AND OTHER POINTS OF REFERENCE HAVE BEEN MARKED WITH IRON (OR OTHER SUITABLE PERMANENT METAL) PIPES OR RODS HAVING AN OUTSIDE DIAMETER OF NOT LESS THAN FIVE-EIGHTHS INCH AND A LENGTH OF NOT LESS THAN THREE FEET; AND THAT THE PLAT BOUNDARY CORNERS HAVE BEEN TIED TO THE NEAREST SURVEY CORNER.

SEAN CONLEY
TEXAS REGISTRATION NUMBER 6739



LEGEND	
B.L.	BUILDING LINE
C.O.T.U.E.	CITY OF TOMBALL UTILITY EASEMENT
F.C. NO.	FILM CODE NUMBER
FND.	FOUND
H.C.C.F. NO.	HARRIS COUNTY CLERK'S NUMBER
H.C.M.R.	HARRIS COUNTY MAP RECORDS
I.	IRON
R.O.W.	RIGHT-OF-WAY
SQ. FT.	SQUARE FEET
Ⓢ	SET 5/8" IRON ROD W/ CONLEY RPLS 6739 CAP

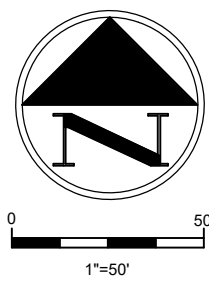

VICINITY MAP
NOT TO SCALE
KEY MAP 288D

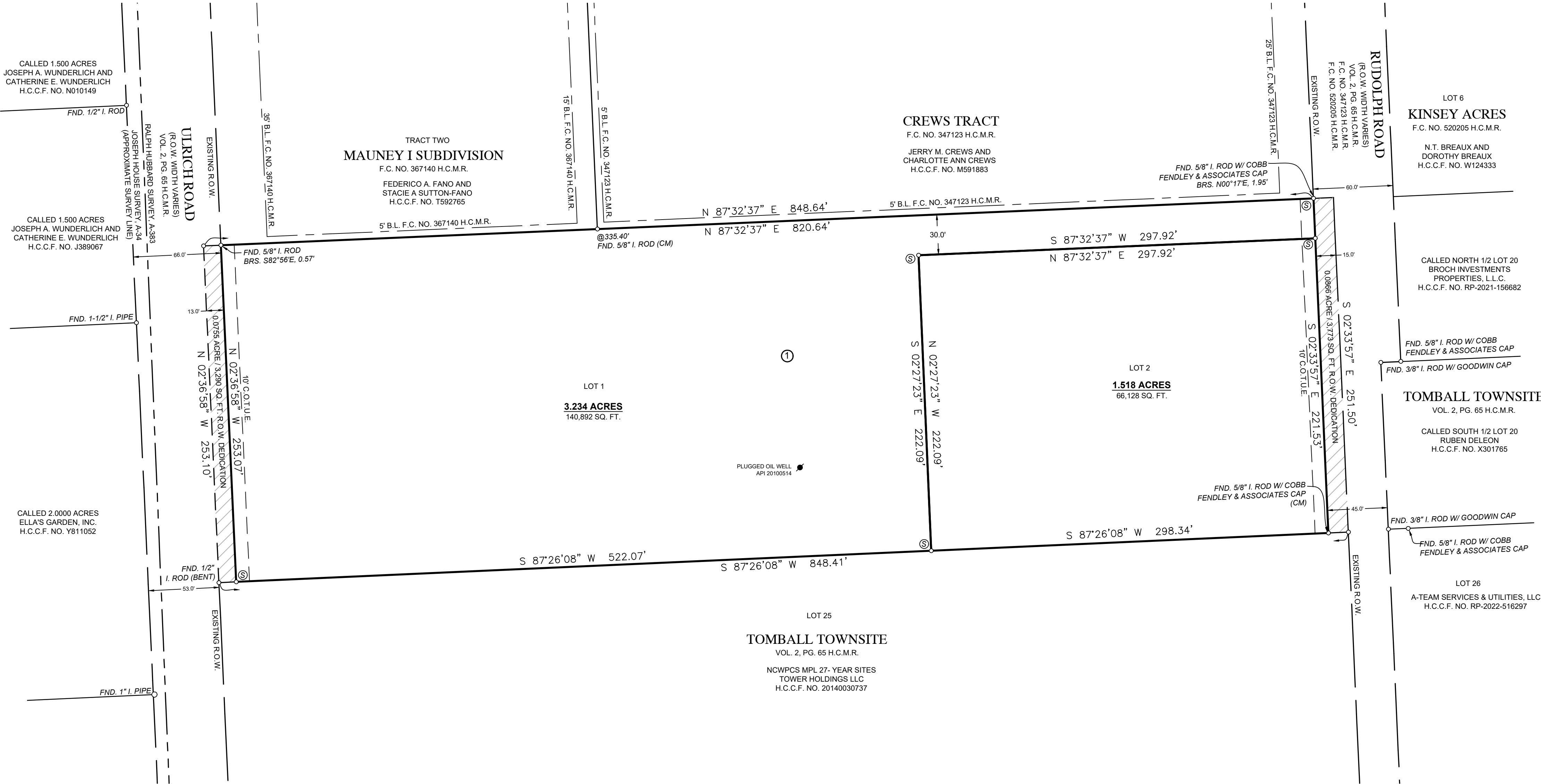

NOTES

- BEARING ORIENTATION IS BASED ON THE TEXAS COORDINATE SYSTEM OF 1983, SOUTH CENTRAL ZONE.
- ACCORDING TO FEMA FIRM PANEL NO. 48201C0230L (EFFECTIVE DATE 06/18/2007), THIS PROPERTY IS IN ZONE "X" AND IS NOT IN THE 0.2% ANNUAL CHANCE FLOOD PLAIN.
- THIS SURVEY WAS MADE IN RELIANCE OF THAT CERTAIN CITY PLANNING LETTER ISSUED BY INTEGRITY TITLE, JOB NO. 2443268A, DATED EFFECTIVE FEBRUARY 26, 2024.
- PUBLIC EASEMENTS DENOTED ON THIS PLAT ARE HEREBY DEDICATED TO THE PUBLIC FOREVER, ANY PUBLIC UTILITY, INCLUDING THE CITY OF TOMBALL, SHALL HAVE THE RIGHT AT ALL TIMES, OF INGRESS AND EGRESS TO AND FROM AND UPON SAID EASEMENTS FOR THE PURPOSE OF CONSTRUCTION, RECONSTRUCTION, INSPECTION, PATROLLING, MAINTAINING AND ADDING TO OR REMOVING ALL OR PART OF ITS RESPECTIVE SYSTEMS WITHOUT THE NECESSITY OF ANY TIME OF PROCLURING THE PERMISSION OF THE PROPERTY OWNER. ANY PUBLIC UTILITY, INCLUDING THE CITY OF TOMBALL, SHALL HAVE THE RIGHT TO MOVE AND KEEP MOVED ALL OR PART OF ANY BUILDING, FENCES, TREES, SHRUBS, OTHER GROWTHS OR IMPROVEMENTS THAT IN ANY WAY ENDANGER OR INTERFERE WITH THE CONSTRUCTION, MAINTENANCE OR EFFICIENCY OF ITS RESPECTIVE SYSTEMS ON ANY OF THE EASEMENTS SHOWN ON THIS PLAT. NEITHER THE CITY OF TOMBALL NOR ANY OTHER PUBLIC UTILITY SHALL BE RESPONSIBLE FOR ANY DAMAGES TO PROPERTY WITHIN AN EASEMENT ARISING OUT OF THE REMOVAL OR RELOCATION OF ANY OBSTRUCTION IN THE PUBLIC EASEMENT.
- ALL OIL/GAS PIPELINES OR PIPELINE EASEMENTS WITH OWNERSHIP THROUGH THE SUBDIVISION HAVE BEEN SHOWN.
- ALL OIL/GAS WELLS WITH OWNERSHIP (PLUGGED, ABANDONED, AND/OR ACTIVE) THROUGH THE SUBDIVISION HAVE BEEN SHOWN.
- NO BUILDING OR STRUCTURE SHALL BE CONSTRUCTED ACROSS ANY PIPELINES, BUILDING LINES, AND/OR EASEMENTS. BUILDING SETBACK LINES WILL BE REQUIRED ADJACENT TO OIL/GAS PIPELINES. THE SETBACKS AT A MINIMUM SHOULD BE 15 FEET OFF CENTERLINE OF LOW PRESSURE GAS LINES, AND 30 FEET OFF CENTERLINE OF HIGH PRESSURE GAS LINES.
- THIS PLAT DOES NOT ATTEMPT TO AMEND OR REMOVE ANY VALID COVENANTS OR RESTRICTIONS.
- A TEN FOOT WIDE CITY OF TOMBALL UTILITY EASEMENT IS HEREBY DEDICATED TO THIS PLAT AND IS CENTERED ON THE GAS MAIN EXTENSION FROM THE CITY OF TOMBALL RIGHT-OF-WAY OR CITY OF TOMBALL UTILITY EASEMENT UP TO AND AROUND THE GAS METER.

BREAUX TRACTS

BEING A SUBDIVISION OF
4.915 ACRES OF LAND
AND BEING A REPLAT OF LOT 19
OF TOMBALL OUTLOTS,
A SUBDIVISION PER PLAT
RECORDED UNDER VOLUME 2, PAGE 65
OF THE HARRIS COUNTY MAP RECORDS
SITUATED IN THE
RALPH HUBBARD SURVEY, ABSTRACT 383
CITY OF TOMBALL
HARRIS COUNTY, TEXAS

1 BLOCK, 2 LOTS

SCALE: 1" = 50'
DATE: MARCH, 2024

OWNER
GARY BREAUX AND RAYE LYNN BREAUX
1412 ULRICH ROAD
TOMBALL, TX 77375

SURVEYOR

CONLEY LAND SERVICES, LLC

11003 BUTTONWOOD CREEK TRAIL
TOMBALL, TX 77375
TEL: 832-729-4997
CONLEYLAND.COM
TBPLS FIRM NO. 10194732