



Shoppes at Willow Creek - 14 AC

Drilex

ASAP Trailer Services & Supply

Waller-Tomball Rd

2920

Waller-Tomball Rd

2920

Doe's Small Engine Repairs

Hillwood Family Dental - To

Treichel Rd

W Champagne Cir

Pigs Unlimited International

Prista's Automotive

Legacy Precision Engraving

Foxmoor Pet Care

Lutheran Church Rd

Kirahn Ln

Parker Rd

Burns RV Park



Find address or place

0 TELGE
TOMBALL, 77377

HCAD Account:	0430430000330
Owner Name:	SHOPPES AT WILLOWCREEK LLC
State Class:	D2
Appraised Value:	\$263,159.00
Market Value:	\$263,159.00
Address:	0 TELGE

Zoom to

SUBDIV
SITEMAC AT TOMBALL
700317

SUBDIV
CORNER STORE NO 1917
655-278

SUBDIV
PIGSUNLIMITED INTERNATIONAL
488-206

SUBDIV
TELGE PARK
605-196

Parcel Basemap 2025

Hybrid Imagery Basemap 2025

Feedback





Find address or place

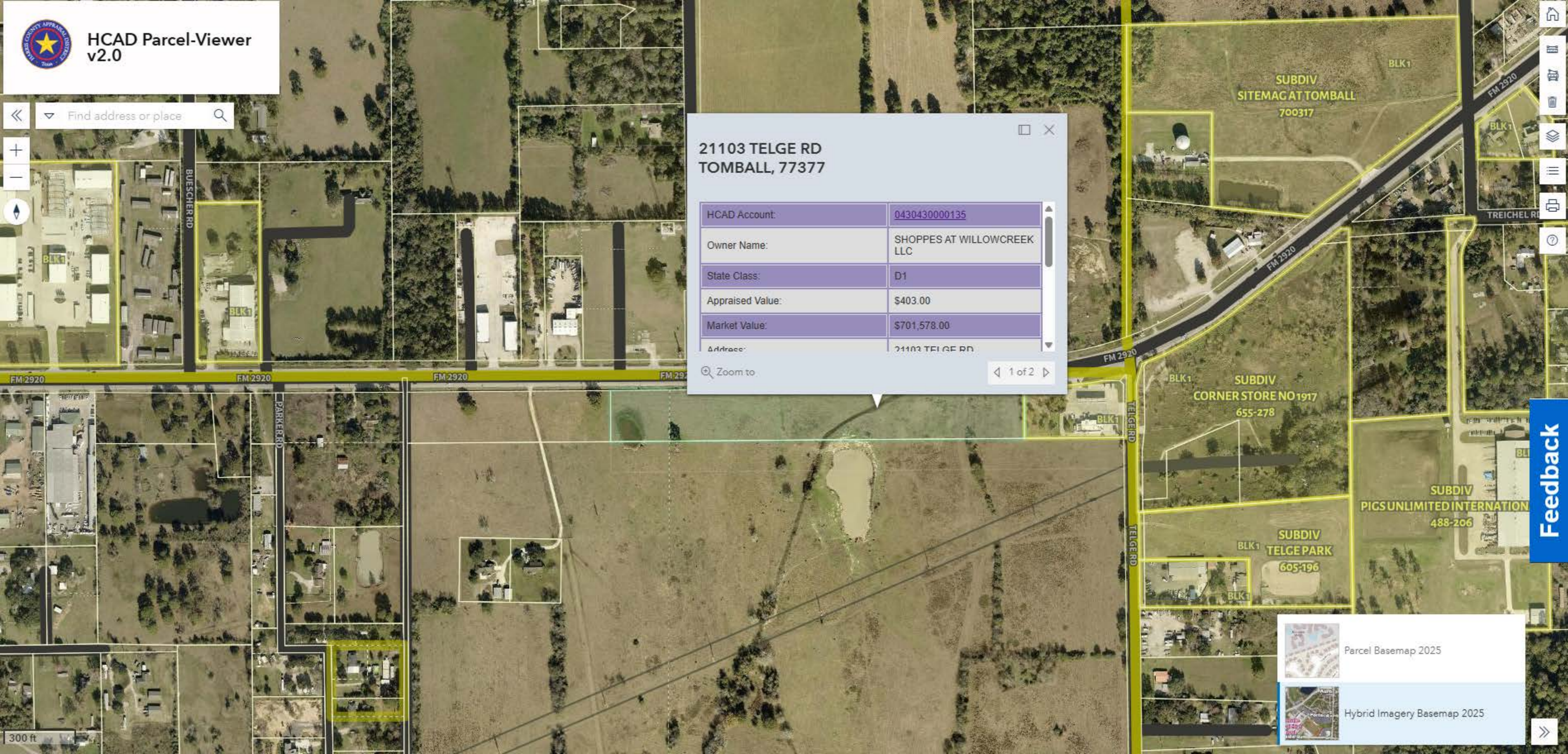

21103 TELGE RD
TOMBALL, 77377

HCAD Account:	0430430000135
Owner Name:	SHOPPES AT WILLOWCREEK LLC
State Class:	D1
Appraised Value:	\$403.00
Market Value:	\$701,578.00
Address:	21103 TELGE RD

Zoom to

1 of 2

Feedback

Parcel Basemap 2025

Hybrid Imagery Basemap 2025

300 ft

Exhibit A
Property

Tract 1 – 8.053 acres of land owned by Willow Creek Plaza, LP

Field Notes for a 8.053 acre tract of land, out of a 14.2194 acre tract of land described under Harris County Clerk's File Number S391992, Exhibit "D", situated in the East one-half (1/2) of the William Hurd Survey, Abstract 377, Harris County. Bearings are based on the North line of the said 14.2194 acre tract of land South 89°42'00" East. The said 8.053 acre tract of land being more fully described as follows:

COMMENCING: At a set 3/4 inch iron rod with plastic cap in the South right-of-way line of FM 2920, based on 120' width, said rod marking the Northwest corner of said 14.2194 acre tract of land, from which a found 1/2 inch iron bears South 00°30'22" West, a distance of 0.85 feet;

THENCE: South 89°42'00" East, with the said South right-of-way line and the North line of the said 14.2194 acre tract of land, a distance of 834.47 feet to a set 3/4 inch iron rod with plastic cap for the Northwest corner of the herein described tract and the PLACE OF BEGINNING;

THENCE: Continuing South 89°42'00" East, with the said South right-of-way line and the North line of the said 14.2194 acre tract of land, a distance of 1680.78 feet to a found 3/4 inch iron rod for the beginning of a curve from which a found 1/2 inch iron rod bears North 77°18'07" East, a distance of 7.02 feet;

THENCE: A distance of 17.88 feet along the arc of a curve to the left (Delta angle= 00°41'11, Radius=1492.40 feet, Chord=North 89°57'25" East, a distance of 17.88 feet, with the said South right-of-way line and the North line of the said 14.2194 acre tract of land, to a set 3/4 inch iron rod with plastic cap for the Northeast corner of the herein described tract from which a found inch iron rod bears North 87°46'59" East, a distance of 41.01 feet;

THENCE: South 00°18'00" West, departing said right-of-way line, a distance of 208.82 feet to a set 3/4 inch iron rod with plastic cap for the Southeast corner of the herein described tract in the North line of a 113,2797 acre tract of land described under said Harris County Clerk's File Number S391992, Exhibit "A", Tract One and the South line of the said 14.2194 acre tract of land;

THENCE: North 89°42'00" West, with the North line of the said 113.2797 acre tract and the South line of the said 14.2194 acre tract of land, a distance of 1680.78 feet to a set 3/4 inch iron rod with plastic cap for the Southwest corner of the herein described tract;

THENCE: North 00°18'00" East, a distance of 208.71 feet. to the PLACE OF BEGINNING, containing 8.053 acres of land.

Exhibit B
Property

Tract 2 – 6.0413 acres of land owned by Festival Properties, Inc.

Being a tract or parcel containing 6.0413 acres (263,162 square feet) of land situated in the William Hurd Survey, Abstract Number 377, Harris County, Texas; being out of and a part of the remainder of a called 114.9706 acre tract of record in the name of Festival Properties, Inc., and Silvestri Investments of Florida, Inc., in Harris County Clerk's File (H.C.C.F.) Number RP-2020-302036; said 6.0413 acre tract being more particularly described as follows (Bearings described herein are referenced to the Texas Coordinate System, South Central Zone No. 4204 (NAD83):

COMMENCING at a 5/8 inch iron rod with "Frontier" cap found for the northwest corner of a called 8.053 acre tract of record in the name of Willow Creek Plaza, LP in H.C.C.F. Number RP-2018-421683, and being on the south Right-of-Way (R.O.W.) line of F.M. 2920 (120 feet wide), and on the north line of remainder of aforesaid 114.9706 acre tract, from which a bent 1/2 inch iron rod found bears South 08 Degrees 11 Minutes 41 Seconds East, a distance of 1.90 feet, and having coordinates of X: 3,021,251.48 and Y: 13,954,991.49;

THENCE, coincident with the west line of aforesaid 8.053 acre tract, South 02 Degrees 00 Minutes 28 Seconds East, a distance of 208.71 feet to a 5/8 inch iron rod with "Frontier" cap found for the northwest corner and POINT OF BEGINNING of the herein described tract and the southwest corner of said 8.053 acre tract, and having coordinates of X: 3,021,258.79 and Y: 13,95,782.91;

THENCE, coincident with the north line of the herein described tract and the south line of aforesaid 8.053 acre tract, North 87 Degrees 59 Minutes 32 Seconds East, at a distance of 1,680.78 feet pass a 5/8 inch iron rod with "Frontier" cap found for the southeast corner of said 8.053 acre tract and the southwest corner of Restricted

Reserve "A", Block 1 in Jack in the Box #3980, a subdivision duly of record in Film Code Number 568095, in the Map Records of Harris County (H.C.M.R.), Texas, and continue at a distance of 2,084.45 feet pass a 5/8 inch

iron rod with "Frontier" cap found for the southeast corner of said Reserve "A", being on the west R.O.W. line of Telge Road (width varies), and continue for an overall distance of 2,104.87 feet to the northeast corner of the

herein described tract, being on the west R.O.W. line of said Telge Road, from which a 3/4 inch iron rod found bears South 00 Degrees 00 Minutes 31 Seconds East, a distance of 0.92 feet;

THENCE, coincident with the east line of the herein described tract and the west R.O.W. line of aforesaid Telge Road, South 02 Degrees 23 Minutes 39 Seconds East, a distance of 125.00 feet to a 1/2 inch iron rod with "Villa 6751" cap set for the southeast corner of the herein described tract, being on the east line of said 114.9706 acre tract and the west R.O.W. line of said Telge Road;

THENCE, through and across aforesaid 114.9706 acre tract the following two (2) courses:

1. South 87 Degrees 59 Minutes 32 Seconds West, a distance of 2,105.72 feet to a 1/2 inch iron rod with "Villa 6751" cap set for the southwest corner of the herein described tract;
2. North 02 Degrees 00 Minutes 28 Seconds West, a distance of 125.00 feet to the POINT OF BEGINNING and containing 6.0413 acres (263,162 square feet) of land.

ANNETTE RAMIREZ
 TAX ASSESSOR-COLLECTOR & VOTER REGISTRAR
 P.O. BOX 3547
 HOUSTON, TEXAS 77253-3547
 TEL: 713-274-8000



2024 Property Tax Statement
 Web Statement

Statement Date:	August 18, 2025
Account Number	043-043-000-0135



SHOPPES AT WILLOWCREEK LLC
 336 1/2 N MAIN ST STE 214
 CONROE TX 77301-3379

Taxing Jurisdiction	Exemptions	Taxable Value	Rate per \$100	Taxes
Harris County	0	362	0.385290	\$1.39
Harris County Flood Control Dist	0	362	0.048970	\$0.18
Port of Houston Authority	0	362	0.006150	\$0.02
Harris County Hospital District	0	362	0.163480	\$0.59
Harris County Dept. of Education	0	362	0.004799	\$0.02
Lone Star College System	0	362	0.107600	\$0.39
Emergency Service Dist #21 (Fire)	0	362	0.100000	\$0.36
Emergency Service Dist #3 (EMS)	0	362	0.100000	\$0.36

Property Description	
21103 TELGE RD 77377 .50 U/D INT IN TRS 3G & 4B (8.053 AC) ABST 377 W HURD 4.0265 AC	
Appraised Values	
Land - Market Value	613,879
Impr - Market Value	0
Total Market Value	613,879
Less Capped Mkt Value	613,517
Appraised Value	362
Exemptions/Deferrals	
Open Space Farm Productivity	

<i>Page: 1 of 1</i>	
Total 2024 Taxes Due By January 31, 2025:	\$3.31
Payments Applied To 2024 Taxes	\$3.31
Total Current Taxes Due (Including Penalties)	\$0.00
Prior Year(s) Delinquent Taxes Due (If Any)	\$0.00
Total Amount Due For July 2025	\$0.00

Penalties for Paying Late	Rate	Current Taxes	Delinquent Taxes	Total
By February 28, 2025	7%	\$0.00	\$0.00	\$0.00
By March 31, 2025	9%	\$0.00	\$0.00	\$0.00
By April 30, 2025	11%	\$0.00	\$0.00	\$0.00
By May 31, 2025	13%	\$0.00	\$0.00	\$0.00
By June 30, 2025	15%	\$0.00	\$0.00	\$0.00



Tax Bill Increase (Decrease) from 2019 to 2024: Appraised Value 67%, Taxable Value 67%, Tax Rate -1%, Tax Bill 66%.

PLEASE CUT AT THE DOTTED LINE AND RETURN THIS PORTION WITH YOUR PAYMENT.



SHOPPES AT WILLOWCREEK LLC
 336 1/2 N MAIN ST STE 214
 CONROE TX 77301-3379

PAYMENT COUPON

Account Number	043-043-000-0135
Amount Enclosed	\$ _____ . _____

Make check payable to:

Web Statement - Date Printed: 08-18-2025

IF YOU ARE 65 YEARS OF AGE OR OLDER OR ARE DISABLED AND THE PROPERTY DESCRIBED IN THIS DOCUMENT IS YOUR RESIDENCE HOMESTEAD, YOU SHOULD CONTACT THE APPRAISAL DISTRICT REGARDING ANY ENTITLEMENT YOU MAY HAVE TO A POSTPONEMENT IN THE PAYMENT OF THESE TAXES.

ANNETTE RAMIREZ
 TAX ASSESSOR-COLLECTOR
 P.O. BOX 4622
 HOUSTON, TEXAS 77210-4622

04304300001353 2024 000000000 000000000 000000000 000000000