

STATE OF TEXAS
COUNTY OF HARRIS

We, Frank A. Wallace and Caroline Adkins Wallace, hereinafter referred to as owners of the 0.4017 acre tract described in the above and foregoing plat of "WALLACE CORNER", do hereby make and establish said subdivision of said property according to all liens, dedications, restrictions and notations on said map or plat and hereby dedicate to the use of the public forever, all streets (except private), alleys, parks, water courses, drains, easements, and public places shown thereon for the purposes and considerations herein expressed, and do hereby bind ourselves and our heirs, successors, and assigns to warrant and defend the title to the land so dedicated.

FURTHER, owners have dedicated and by these presents dedicate to the use of the public for public utility purposes an unobstructed aerial easement five feet in width from a plane twenty feet above the ground upward, located adjacent to all public utility easements shown hereon.

FURTHER, owners do hereby covenant and agree that all of the property within the boundaries of this plat shall be restricted to provide that drainage structures under private driveways shall have a net drainage opening area of sufficient size to permit the free flow of water without backwater and in no instance have a drainage opening of less than one and three quarters (1-3/4) square feet (18" diameter) with culverts or bridges to be provided for all private walkways crossing such drainage facilities.

FURTHER, owners do hereby dedicate to the public a strip of land 15 feet wide on each side of the centerline of any and all bayous, creeks, gullies, ravines, draws, sloughs, or other natural drainage course located in said plat, as easements for drainage purposes, giving the City of Tomball, Harris County, or any other governmental agency, the right to enter upon said easement at any and all times for the purpose of construction and maintenance of drainage facilities and structures.

FURTHER, owners do hereby covenant and agree that all of the property within the boundaries of this plat and adjacent to any drainage easement, ditch, gully creek, or natural drainage way shall hereby be restricted to keep such drainage ways and easements clear of fences, buildings, planting, and other obstructions to the operations and maintenance of the drainage facility and that such abutting property shall not be permitted to drain into this easement except by means of an approved drainage structure.

WITNESS our hand, this ____ day of _____, 20__.

Frank A. Wallace

Caroline Adkins Wallace

STATE OF TEXAS
COUNTY OF HARRIS

BEFORE ME, the undersigned authority, on this day personally appeared Frank A. Wallace and Caroline Adkins Wallace, known to me to be the persons whose names are subscribed to the foregoing instrument and acknowledged to me that they have executed the same for the purposes and considerations therein expressed, and in the capacity therein and herein stated, and as the act and deed of said owner.

GIVEN UNDER MY HAND AND SEAL OF OFFICE THIS ____ DAY OF _____, 20__.

Notary Public in and for the State of Texas

My Commission expires on the ____ day of _____, 20__.

I, Tony P. Swonke, am registered under the laws of the State of Texas to practice the profession of surveying and hereby certify that the above subdivision is true and correct; was prepared from an actual survey of the property made under my supervision on the ground; that the elevation benchmark reflected on the face of the plat was established as required by regulation; that all corners and angle points of the boundaries of the original tract to be subdivided of reference have been marked with iron rods having a diameter of not less than three-quarters of an inch (3/4") and a length of not less than three feet (3') and that the plat boundary corners have been tied to the nearest survey corner.

Tony P. Swonke
Registered Professional Land Surveyor No. 4767

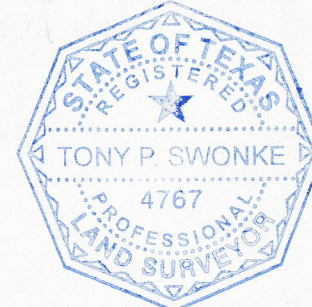

This is to certify that the Planning and Zoning Commission of the City of Tomball, Texas, has approved this plat and subdivision of "WALLACE CORNER", in conformance with the laws of the State of Texas and the ordinances of the City of Tomball as shown hereon and authorized the recording of this plat on this ____ day of _____, 20__.

Barbara Tague
Planning & Zoning Chairperson

I, Teneshia Hudspeth, Clerk of the County Court of Harris County, Texas, do hereby certify that the within instrument with its certificate of authentication was filed for registration in my office on the ____ day of _____, 20__, at ____ o'clock __ M., and was duly recorded on the ____ day of _____, 20__, at ____ o'clock __ M. and filed under Film Code No. _____ of the Map Records of Harris County, Texas.

WITNESS MY HAND AND SEAL OF OFFICE AT HOUSTON, TEXAS, THE DATE AND DATE LAST ABOVE WRITTEN.

Clerk of the County Court
Harris County, Texas

Deputy

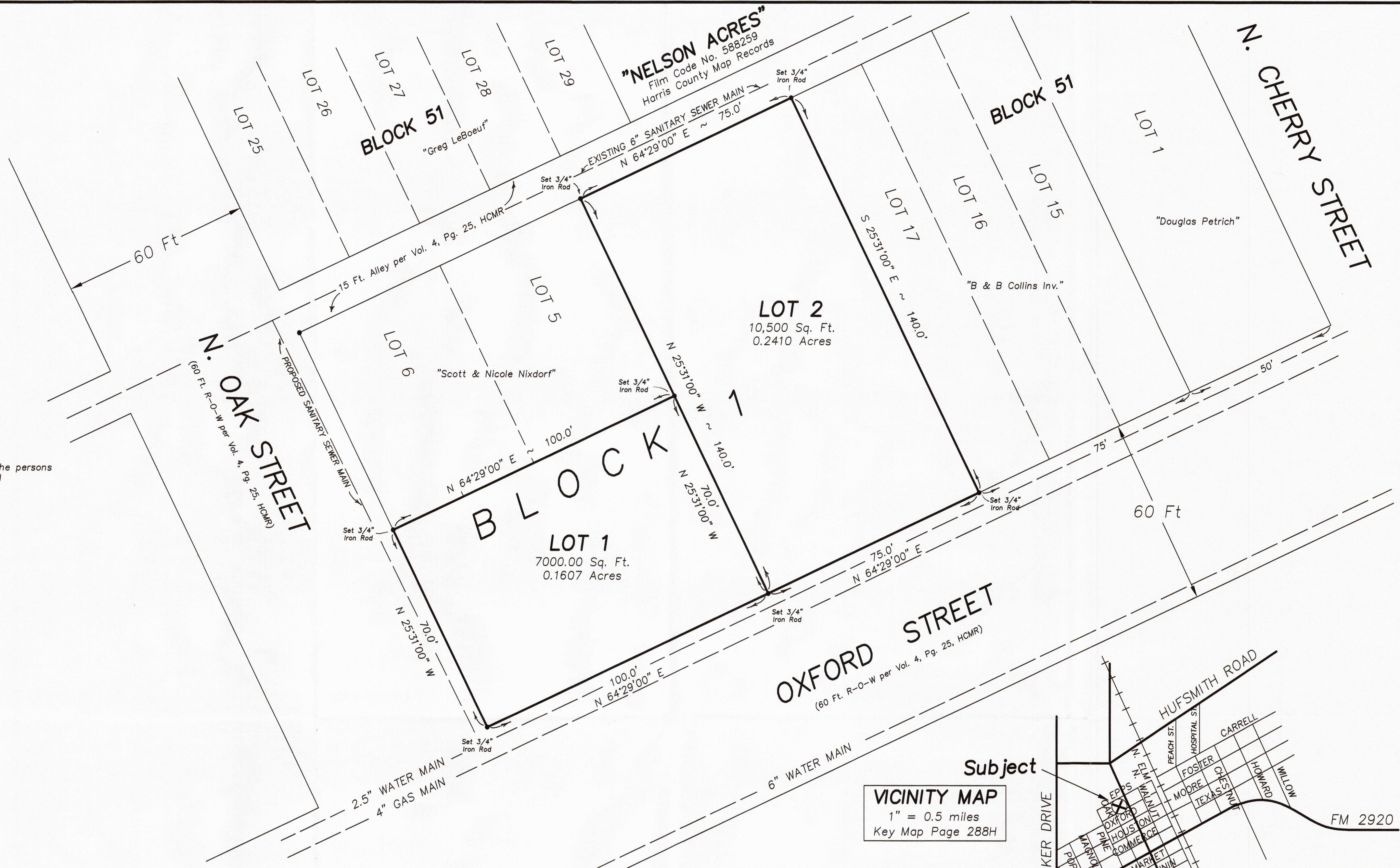

- Note #1 All oil/gas pipelines or pipeline easements with ownership through the subdivision have been shown.
- Note #2 All oil/gas wells with ownership (plugged, abandoned, and/or active) through the subdivision have been shown.
- Note #3 No building or structure shall be constructed across any pipelines building lines, and/or easements. Building setback lines will be required, adjacent to oil/gas pipelines. The setbacks at a minimum should be 15 feet off centerline of low pressure gas lines, and 30 feet off centerline of high pressure gas lines.
- NOTE #4: This plat does not attempt to amend or remove any valid restrictions or covenants.
- NOTE #5: A ten foot wide City of Tomball utility easement is hereby dedicated by this plat and centered on the gas main extension from the City of Tomball right-of-way or City of Tomball utility easement up to and around the gas meter.
- NOTE #6: A "Visibility Triangle" will need to be maintained at the intersection of Chestnut Street and Moore Street per Sec 38-33 (City Ordinance).
- NOTE #7: Zoning has been adopted by the City of Tomball. The property owner is advised to reference said ordinances for land uses and property development standards.

SCALE: 1" = 20 Ft.
0 5 10 15 20

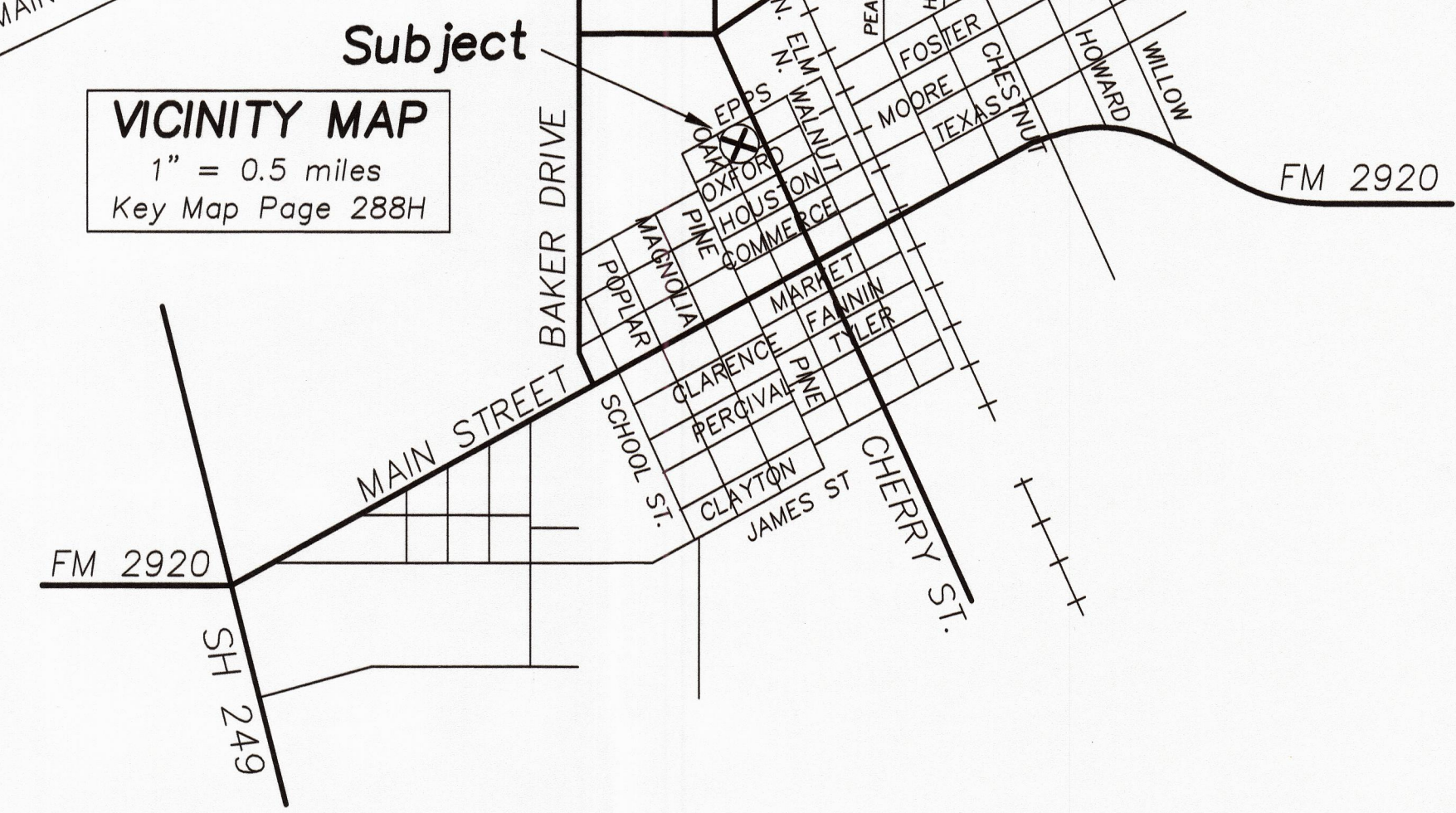

Subject
VICINITY MAP
1" = 0.5 miles
Key Map Page 288H

PRELIMINARY PLAT OF
WALLACE CORNER-REVISED

A replat of Lots 18, 19 & 20, in Block 51 of
REVISED MAP OF TOMBALL,
an addition in Harris County, Texas, according to the map or plat thereof
recorded in Volume 4, Page 25, of the Map Records of Harris County, Texas,
~and~
The South Half of Lots 5 and 6, in Block 51 of
TOMBALL,
an addition in Harris County, Texas, according to the map or plat thereof
recorded in Volume 2, Page 36, of the Map Records of Harris County, Texas,
Said Block 51 lying in the William Hurd Survey (A-371).
Replatted to convert five lots into two lots.
0.4017 Acres Containing: 2 Lots / 1 Block

FLOOD INFORMATION: According to FEMA Firm Panel No. 48201C0230 L (Dated June 18, 2007), this property is in Zone "X" and not in the 0.2% Annual Chance Flood Plain.

PREPARED BY:
Tony Swonke Land Surveying
700 Kane Street
Tomball, TX 77375
281 351 7789

DATE: April 3rd, 2023

OWNERS:
Frank A. Wallace and Caroline Adkins Wallace
13319 Wildwood Dr.
Tomball, TX 77375
281-300-9169