

MAIN STREET ADDITION
TO THE CITY OF TOMBALL, HARRIS COUNTY, TEXAS.
SURVEYED & SUBDIVIDED FOR W.M. HOLDERRIETH, OCTOBER 1938.
SCALE 1" = 100 FT.
OFFICE: A.C. STIMSON - COUNTY SURVEYOR, HARRIS COUNTY, TEX.
PER: A.C. STIMSON, C.E.

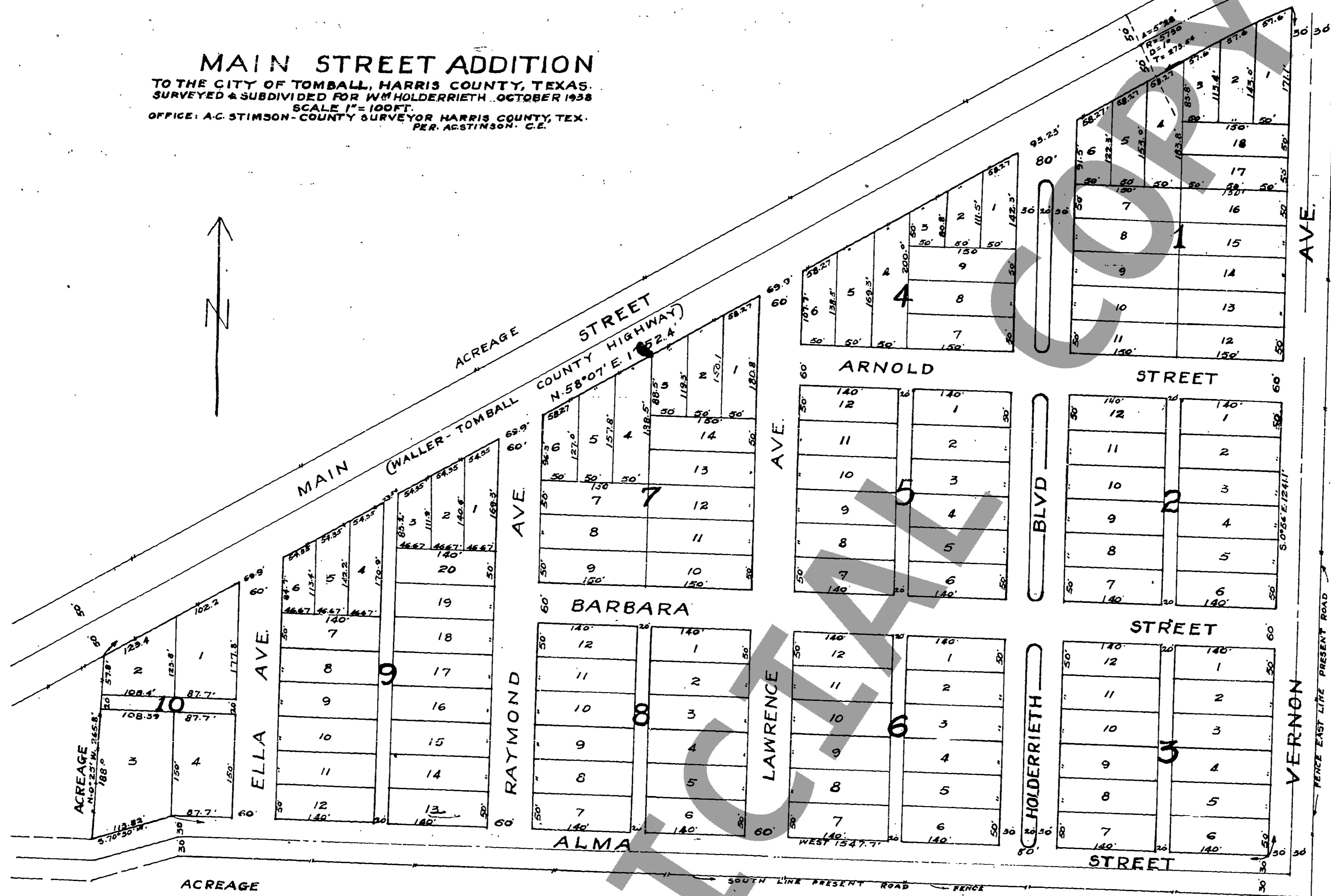

No. 189453

Wm. Holderrieth
Dedication & Map
State of Texas, County of Harris. That I, Wm. Holderrieth, owner of the property subdivided in this map of Main Street Addition, do hereby make subdivision of said property according to the lines, lots and streets thereon shown, and designate said subdivision as Main Street Addition, and being located in the Jos. House League, in Harris County, Texas, and I do hereby dedicate to the public use all the streets & alleys shown thereon forever. Witness my hand in Tomball, Harris County, Texas, this 26 day of Oct. A.D., 1938.

Wm. Holderrieth

State of Texas, County of Harris. Before me, the undersigned authority, on this day personally appeared Wm. Holderrieth, known to me to be the person whose name is subscribed to the foregoing instrument of writing, and acknowledged to me that he executed the same for the purposes and considerations therein expressed. Given under my hand and seal of office at Tomball, Harris County, Texas, this 26 day of Oct., A.D. 1938.

Geo. T. Southwell, Notary Public
in and for Harris County, Texas. (Seal)

State of Texas, County of Harris. Before me, the undersigned authority, on this day personally appeared A. C. Stimson, who, under oath, said that he knows the location of the Main Street Addition subdivision and that said Main Street Addition as hereon delineated is beyond the five mile limit of the City of Houston and does not come under the jurisdiction of the City Planning Commission. A. C. Stimson
Subscribed and sworn to before me, the undersigned authority, on this 26 day of October A.D. 1938.

W. A. Bauer, Notary Public
in and for Harris County, Texas. (Seal)

State of Texas, County of Harris. This is to certify that I, A.C. Stimson, County Surveyor, have surveyed and platted the above subdivision, and all street and block corners are properly marked with iron pipes and this plat is a true and correct copy of that survey and plat made by me. The southeast corner of this subdivision is located 384.5' North and 1236.7' West of the southeast corner of the Jos. House League as generally recognized.

A.C. Stimson, County Surveyor
Approved: Hugo W. H. Zapp, Co. Engr.
This is to certify that Wm. Holderrieth, the subdivider, has complied with all conditions necessary, as provided by law, in subdividing this property.

Roy Hofheinz, County Judge. (Seal)
R. H. Spencer, Commissioner Precinct No. 1.
Beatrice Massey, Commissioner Precinct No. 2.
Wm. Teutenhahn, Commissioner Precinct No. 3.
Tom A. Graham, Commissioner Precinct No. 4.

Filed for record Dec. 22, 1938 at 9:25 o'clock A.M.
Recorded Dec. 27, 1938 at 9:15 o'clock A. M.

Henry M. Dudley, Clerk
County Court, Harris County, Texas.
By *W. H. ...* Deputy.