

NO.	DATE	REVISION

AGRICULTURAL BUSINESS & INNOVATION PARK - BUILDING 1
 16402 OLD HWY 99 SE

PROJECT NUMBER: 2.26.21
 DATE: 2.26.21
 REVISION DATE:
 DRAWN BY: LSH
 PROJECT MANAGER: RW

THESE DRAWINGS ARE PROPERTY OF KAUFMAN CONSTRUCTION AND DEVELOPMENT. COPY OR REPRODUCTION OF THESE DOCUMENTS OR THE CONTENT IS PROTECTED BY COPYRIGHT LAW. COPIES SHALL NOT BE MADE WITHOUT WRITTEN CONSENT.

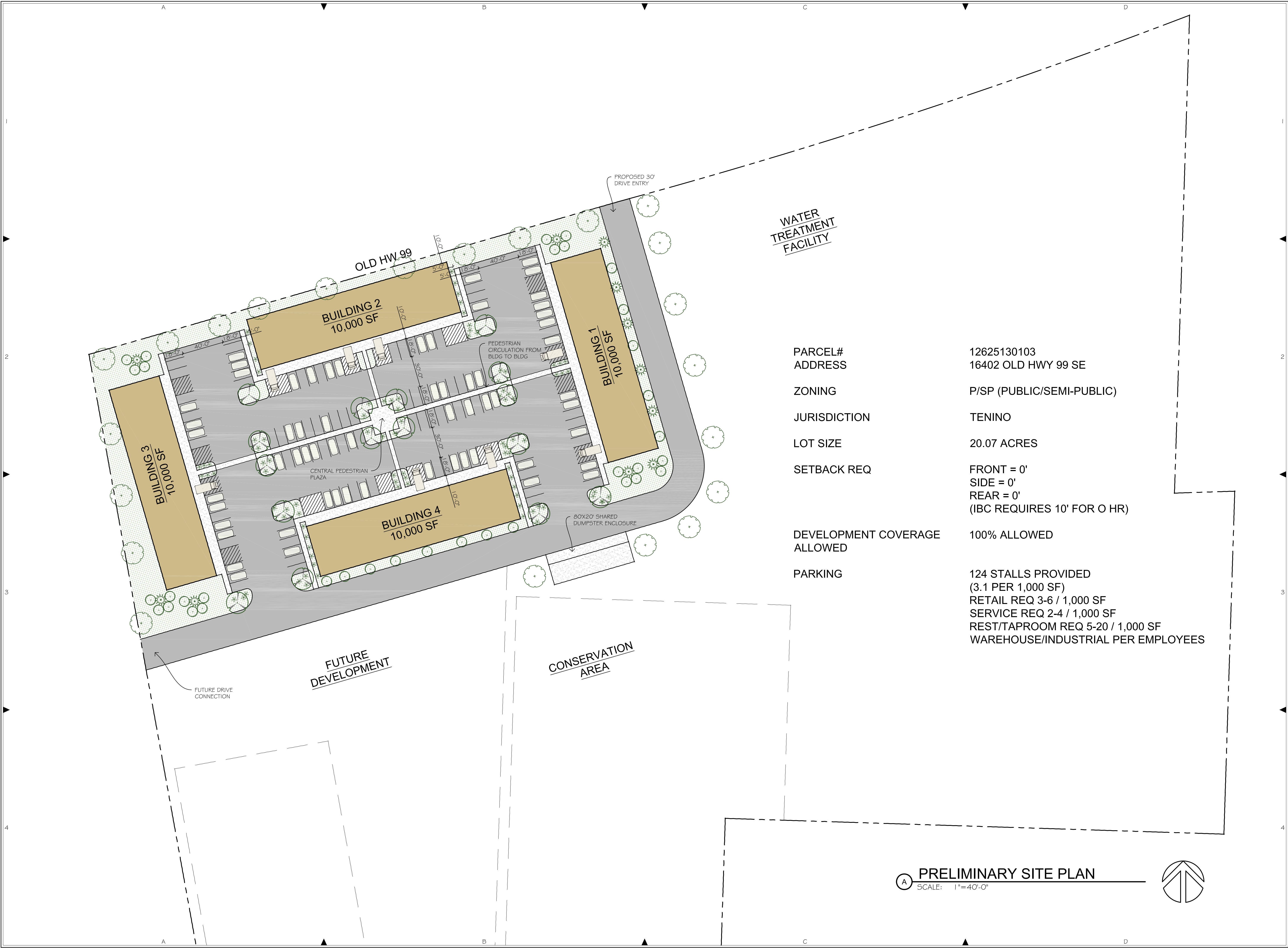

WATER TREATMENT FACILITY

PARCEL# 12625130103
 ADDRESS 16402 OLD HWY 99 SE
 ZONING P/SP (PUBLIC/SEMI-PUBLIC)
 JURISDICTION TENINO
 LOT SIZE 20.07 ACRES
 SETBACK REQ FRONT = 0'
 SIDE = 0'
 REAR = 0'
 (IBC REQUIRES 10' FOR O HR)
 DEVELOPMENT COVERAGE ALLOWED 100% ALLOWED
 PARKING 124 STALLS PROVIDED
 (3.1 PER 1,000 SF)
 RETAIL REQ 3-6 / 1,000 SF
 SERVICE REQ 2-4 / 1,000 SF
 REST/TAPROOM REQ 5-20 / 1,000 SF
 WAREHOUSE/INDUSTRIAL PER EMPLOYEES

PRELIMINARY SITE PLAN
 SCALE: 1"=40'-0"

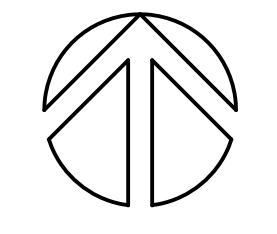

NO.	DATE	REVISION

**AGRICULTURAL BUSINESS &
 INNOVATION PARK - BUILDING 1**
 16402 OLD HWY 99 SE

PROJECT NUMBER:
 DATE: 2.26.21
 REVISION DATE:
 DRAWN BY: LSH
 PROJECT MANAGER: RW

THESE DRAWINGS ARE PROPERTY OF KAUFMAN CONSTRUCTION AND DEVELOPMENT. COPY OR REPRODUCTION OF THESE DOCUMENTS OR THE CONTENT IS PROTECTED BY COPYRIGHT LAW. COPIES SHALL NOT BE MADE WITHOUT WRITTEN CONSENT.



**WATER
 TREATMENT
 FACILITY**

PARCEL# 12625130103
 ADDRESS 16402 OLD HWY 99 SE
 ZONING P/SP (PUBLIC/SEMI-PUBLIC)
 JURISDICTION TENINO
 LOT SIZE 20.07 ACRES
 SETBACK REQ FRONT = 0'
 SIDE = 0'
 REAR = 0'
 (IBC REQUIRES 10' FOR O HR)
 DEVELOPMENT COVERAGE 100% ALLOWED
 ALLOWED
 PARKING 132 STALLS PROVIDED
 (3.3 PER 1,000 SF)
 RETAIL REQ 3-6 / 1,000 SF
 SERVICE REQ 2-4 / 1,000 SF
 REST/TAPROOM REQ 5-20 / 1,000 SF
 WAREHOUSE/INDUSTRIAL PER EMPLOYEES

PRELIMINARY SITE PLAN
 SCALE: 1"=40'-0"

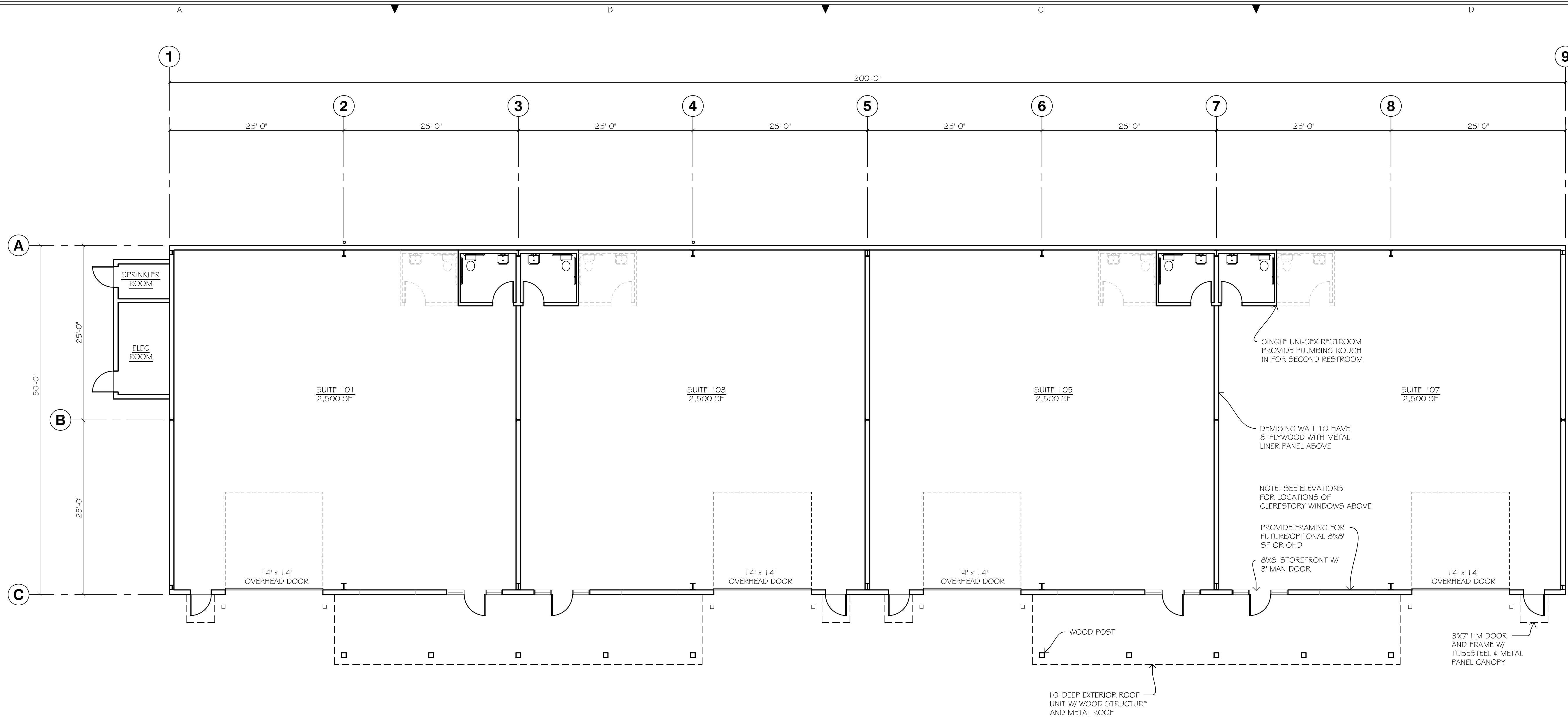

A FLOOR PLAN
 SCALE: 1/8" = 1'-0"

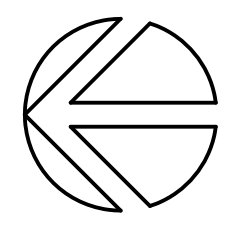

B WEST ELEVATION
 SCALE: 1/8" = 1'-0"

NO.	DATE	REVISION

AGRICULTURAL BUSINESS & INNOVATION PARK - BUILDING 1
 16402 OLD HWY 99 SE

PROJECT NUMBER: 2.26.21
 DATE: 2.26.21
 REVISION DATE:
 DRAWN BY: LSH
 PROJECT MANAGER: RV

THESE DRAWINGS ARE PROPERTY OF KAUFMAN CONSTRUCTION AND DEVELOPMENT. COPY OR REPRODUCTION OF THESE DOCUMENTS OR THE CONTENT IS PROTECTED BY COPYRIGHT LAW. COPIES SHALL NOT BE MADE WITHOUT WRITTEN CONSENT.

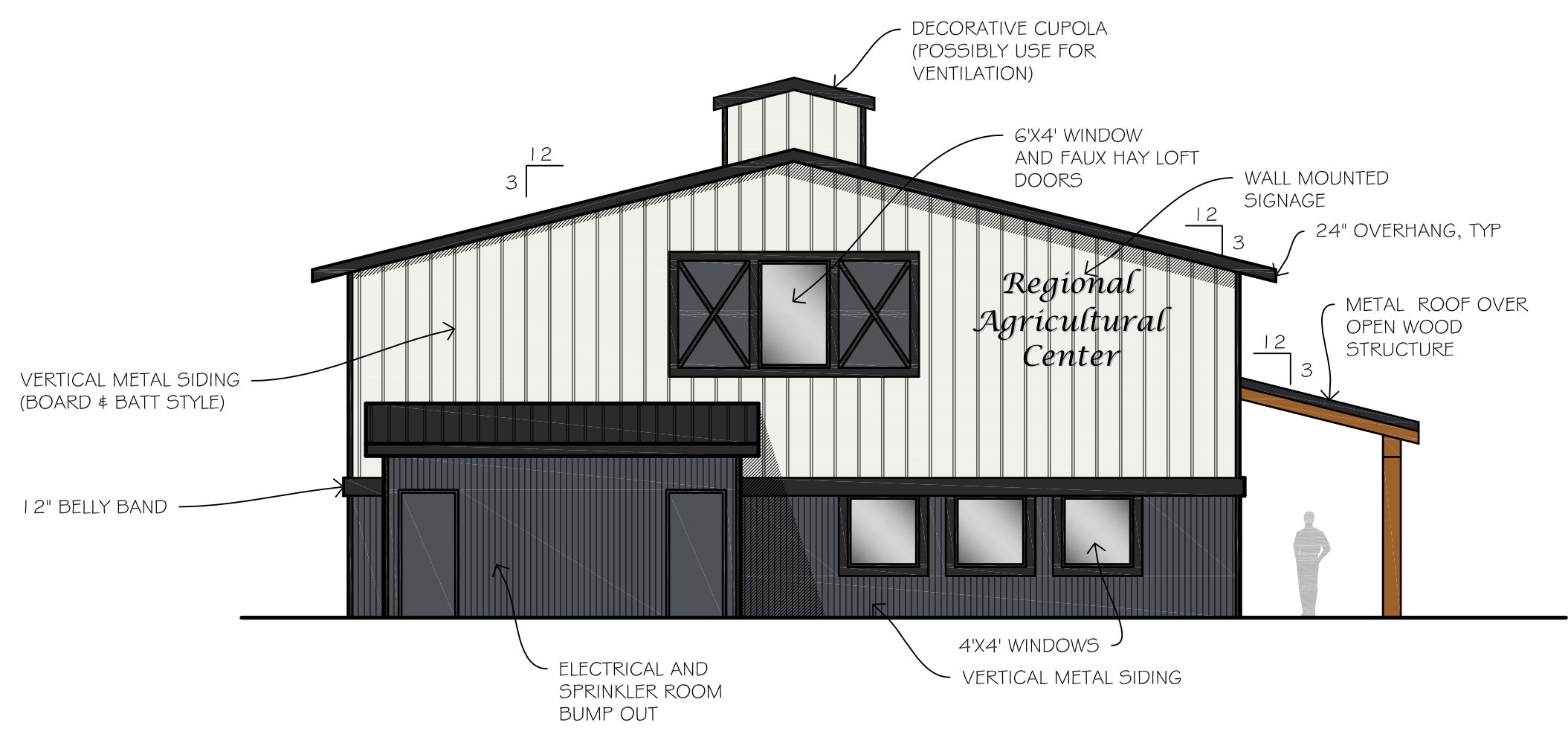

(A) NORTH ELEVATION
 SCALE: 1/8" = 1'-0"

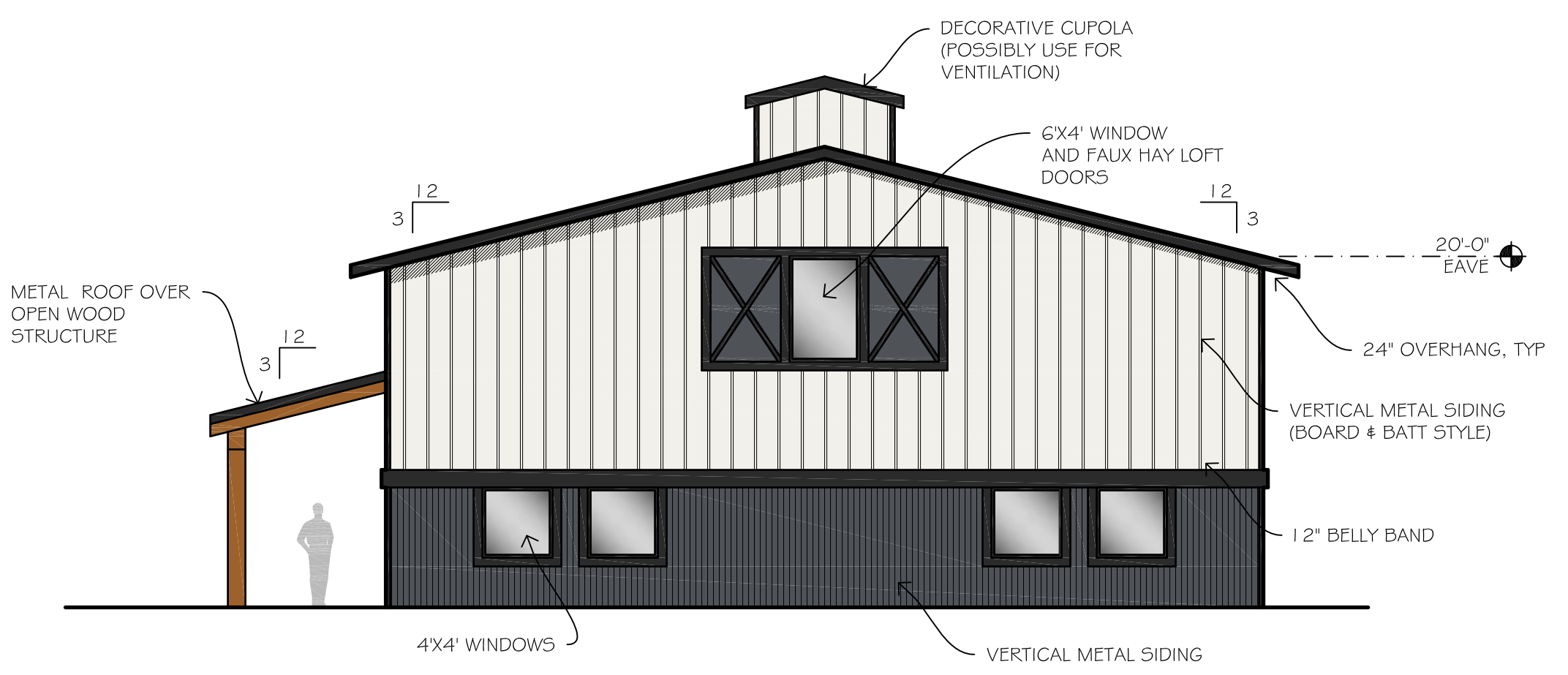

(B) SOUTH ELEVATION
 SCALE: 1/8" = 1'-0"

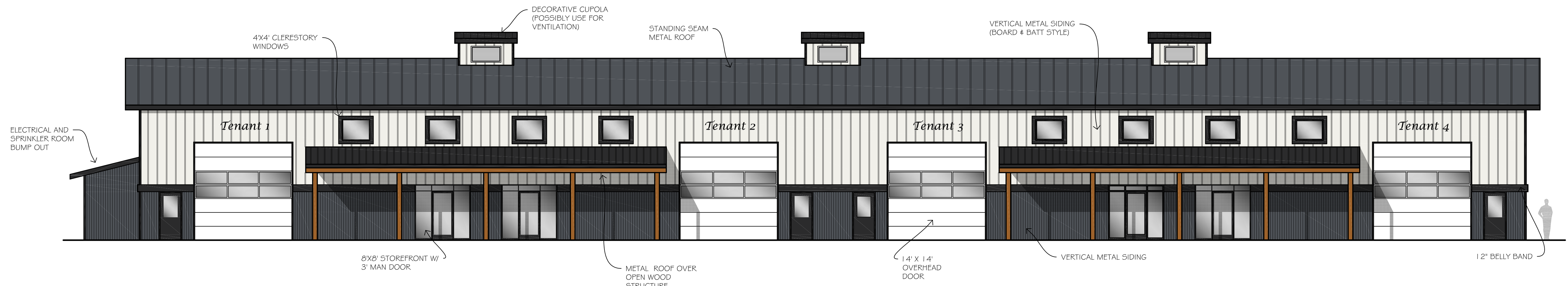

(C) WEST ELEVATION
 SCALE: 1/8" = 1'-0"

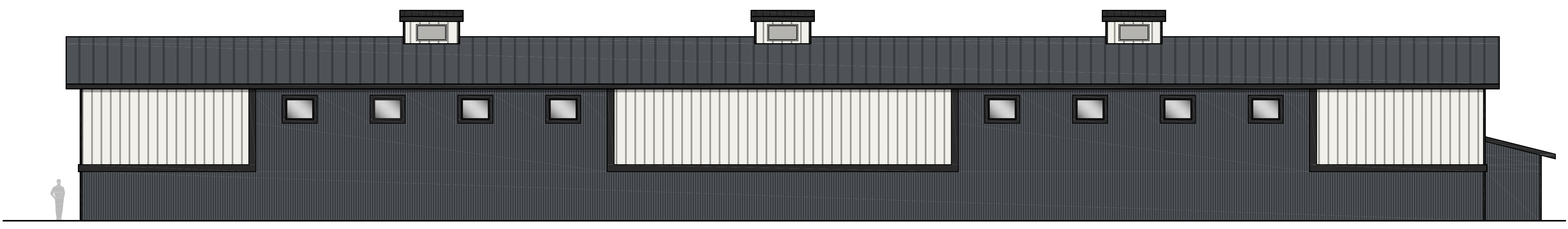

(D) EAST ELEVATION
 SCALE: 1/8" = 1'-0"

NO.	DATE	REVISION

AGRICULTURAL BUSINESS & INNOVATION PARK
 16402 OLD HWY 99 SE

PROJECT NUMBER:
 DATE: 2.26.31
 REVISION DATE:
 DRAWN BY: LSH
 PROJECT MANAGER: RW

THESE DRAWINGS ARE PROPERTY OF KAUFMAN CONSTRUCTION AND DEVELOPMENT. COPY OR REPRODUCTION OF THESE DOCUMENTS OR THE CONTENT IS PROTECTED BY COPYRIGHT LAW. COPIES SHALL NOT BE MADE WITHOUT WRITTEN CONSENT.