

PROPERTY LINE ADJUSTMENT APPLICATION MAP

FOR:

AREA A
 CITY OF SWEET HOME
 1140 12TH AVENUE
 SWEET HOME, OREGON 97386

AREA B
 FAMILY ASSISTANCE AND RESOURCE CENTER GROUP
 P.O. BOX 714
 LEBANON, OREGON 97355

LOCATED IN:

NW 1/4, SECTION 32, T. 13 S., R. 1 E.
 WILLAMETTE MERIDIAN
 LINN COUNTY, OREGON

DRAWN BY: ROB KEENE, PLS 100817
 APRIL 1, 2024

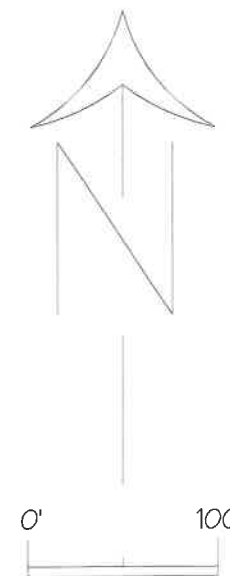
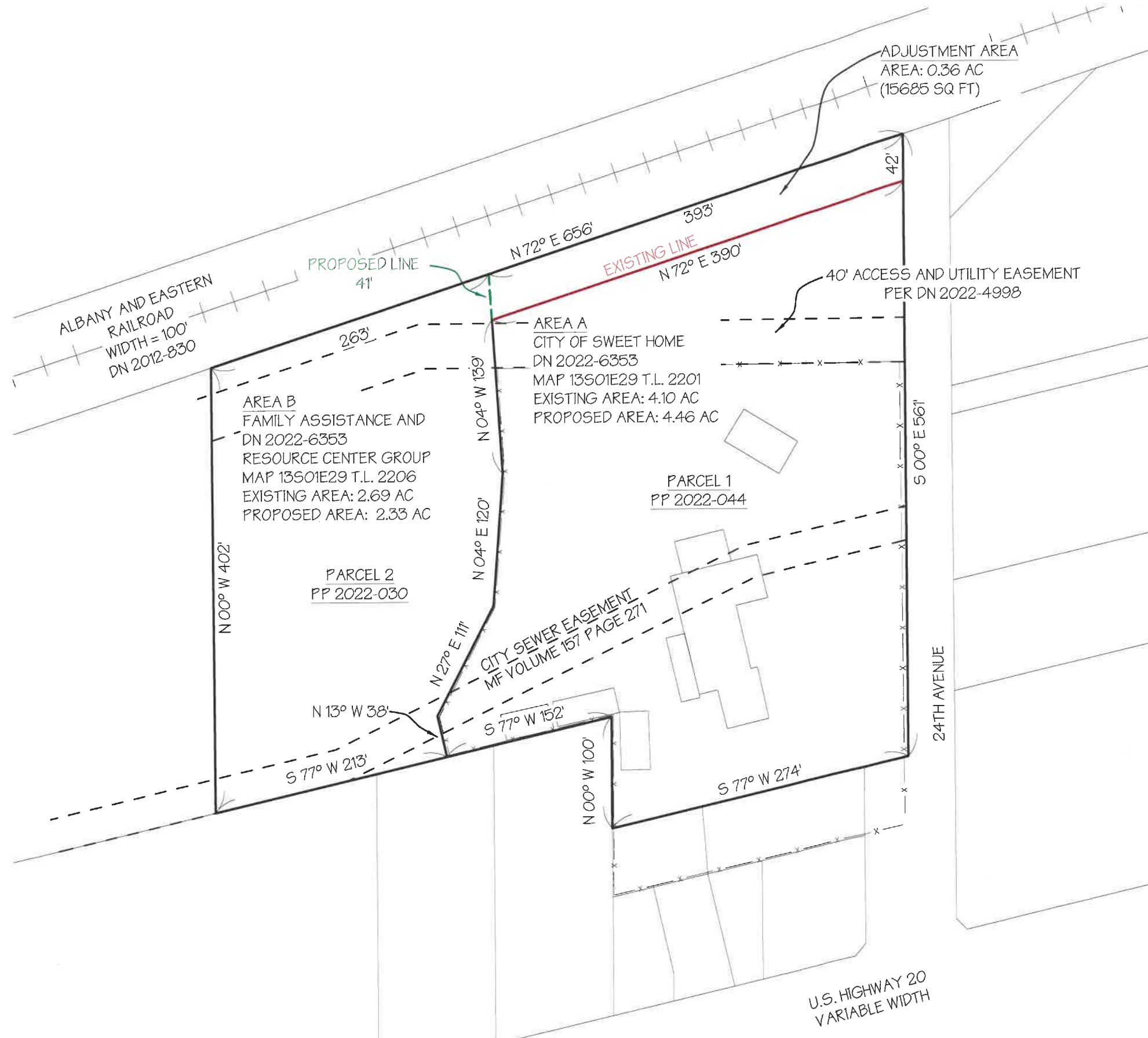

REGISTERED
 PROFESSIONAL
 LAND SURVEYOR

Robert Keene

OREGON
 MARCH 14, 2023
 ROBERT KEENE
 100817

RENEWS: JUNE 30, 2025