Main St., Hwy 20, 55th Avenue to Riggs Hill Road / Shea Pt. - 2015 STIP
1) RRFB @ Main St & 40th Ave, 2) RRFB @ Main St & 49th Ave - SWIP

Scale: 1" = 60'.

ISSUE / REV. 10-31-2013		TITLE	ODOT STIP 2015 - 2018 Program. Sweet Home Shea Point Lakeside Recreation Zone
SCALE 1" = 60'	03-13-2012		Phase 1: Sidewalks, 55th Ave to 60th Ave. 12 ft wide Multi-use Path, 60th Ave to Shea Point Overlook. Phase 2: Median Planter Separator & Frontage Lane w/ Parking, Lighting.
FILE-DRW 2-9	SHPW2358	PRINT DATE	070-16-2020
			1 of 1

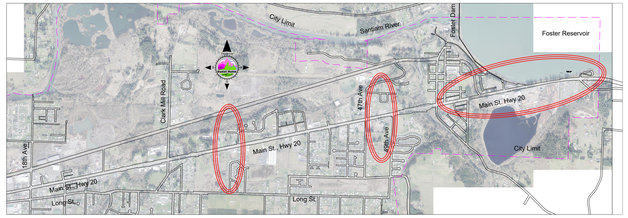
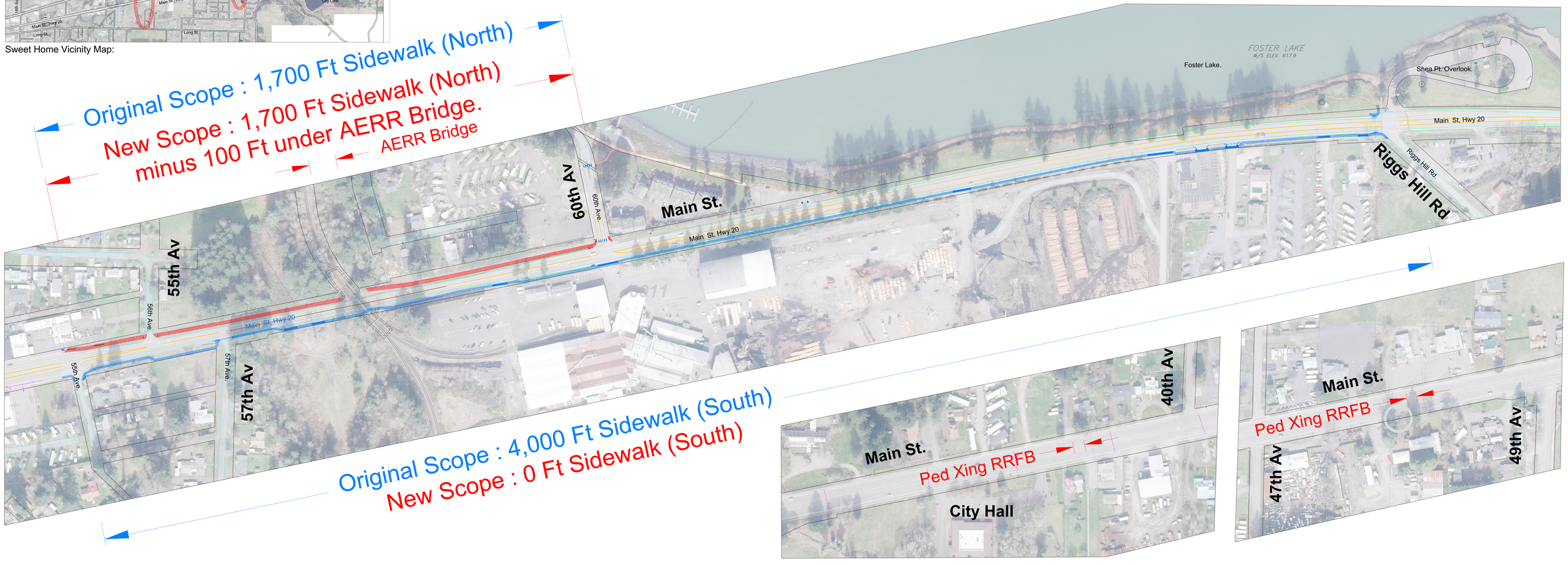
Sweet Home Vicinity Map: