



# Mahler Water Reclamation Facility (MWRF) Interim Improvements

## ADDENDUM NO. 4

### FOR

### SLUDGE BLEND TANK DESIGN-BUILD

To: All Prospective Bidders

The following clarifications, changes, additions and/or deletions are hereby made a part of the Contract Documents issued for the above referenced project as fully and completely as if the same were fully set forth therein.

This Addendum consists of 6 pages, including this cover.

## BIDDER QUESTIONS

- Q1.** Would it be possible to predetermine the trees prior to falling them that the city would like to keep?
- A.** The City does not want to salvage the trees removed as part of this contract. See updates to the demo sheet, C-005 for trees to be removed.
- Q2.** Once the trees and stumps are removed what would you like to be placed in the root areas? This can disturb a decent footprint depending on the size of tree.
- A.** Trees removed within the tank footprint must adhere to the requirements of drawing M-250, the Project geotechnical engineering report, and the specifications. Trees outside of the tank area should be backfilled with general fill meeting the requirements of Section 31 00 00-2.01.A, compacted to 90% of Maximum Dry Density of Compacted Material per ASTM D1557.
- Q3.** Is it possible to define the area of the site to be finished with gravel?
- A.** See revised attached drawings.
- Q4.** We anticipate taking the fencing out in the working areas and disposed of. Are you looking for us to put in temporary fencing?
- A.** Yes, install 6-foot-tall, post mounted, temporary chain link fencing with 3 strands of 4-point barbed wire, bent at 45-degrees outward from the site.

## CHANGES AND ADDITIONS AND/OR DELETIONS

Additions are shown in underline. Deletions are shown in strikeout.

1. Exhibit A; Sheet C-005, C-010, and Sheet C-020:

**Replace Sheet with the Attached Updated Sheets.**

2. Exhibit A:

**Add Attached Sheet C-040.**

**End of Addendum No. 4**

---

Mr. Greg Springman, Public Works Director

---

January 18, 2023

Date

NOTICE

0       $\frac{1}{2}$       1



IF THIS BAR DOES  
NOT MEASURE 1"  
THEN DRAWING IS  
NOT TO SCALE

**PRELIMINARY ONLY**  
DO NOT USE FOR CONSTRUCTION

JAN 2023

**West Yost**



SITE DEMOLITION & TREE REMOVAL PLAN			
PROJECT NO.: 936-50-21-09	SCALE:	AS SHOWN	DATE: JANUARY 2023

P:\Clients\936 City Of Sweet Home\50-21-09 WWTP Phase 1 Final Design\CAD\Production\Sludge Blend Tank DB\19-2605-OR-C-SITE-SBT-DB.dwg C-010 1/17/2023 5:52 PM BBARRY 24.1s (LMS Tech)

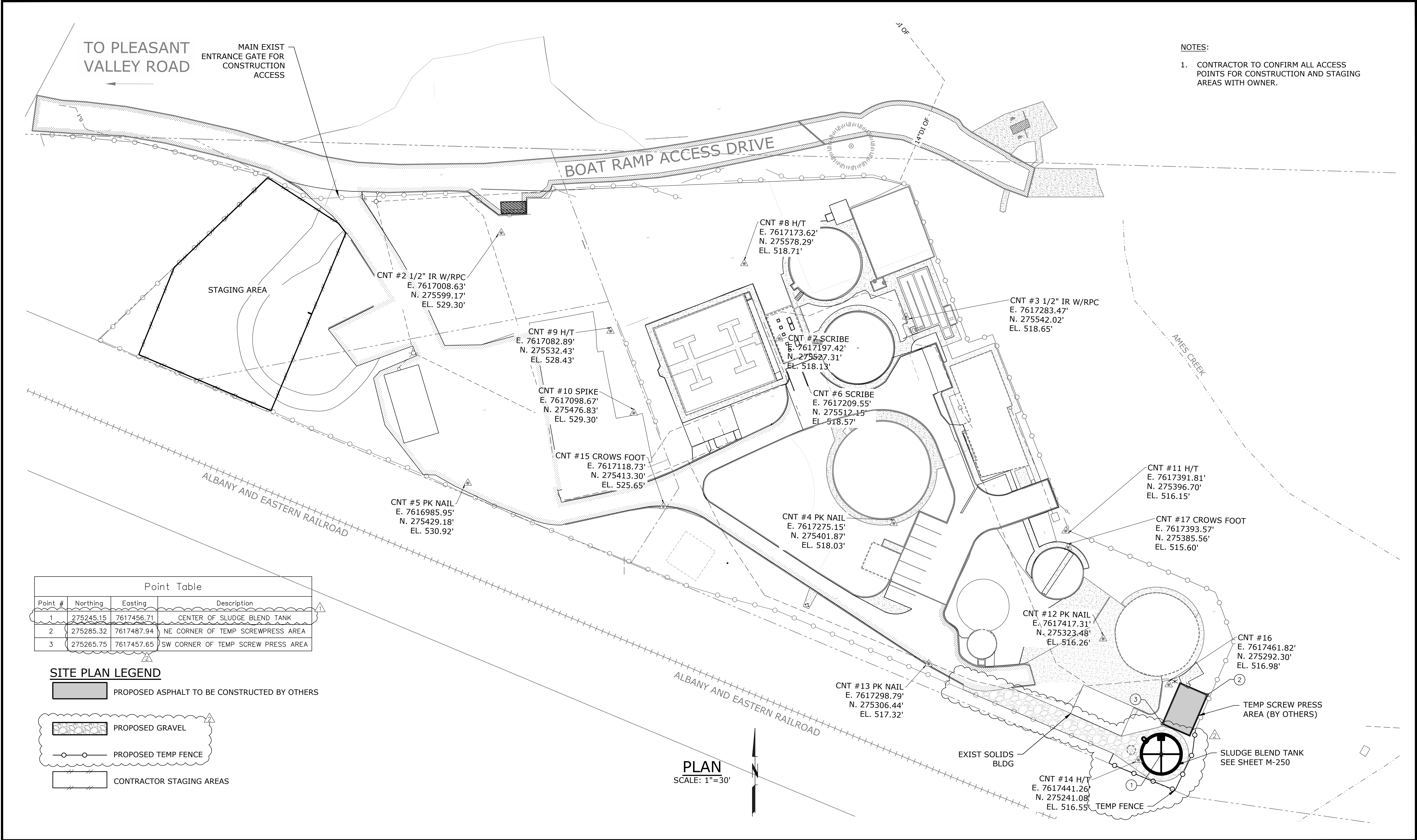

NO.	DATE	BY	REVISION
1	01/09/2023	BVB	ADDENDUM 3
2	01/18/2023	BVB	ADDENDUM 4

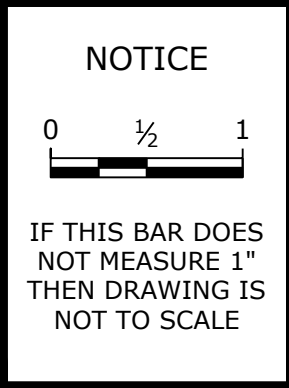

BVB
DESIGNED
BVB
DRAWN
WJM
CHECKED

**PRELIMINARY ONLY**  
DO NOT USE FOR CONSTRUCTION

JAN 2023

**West Yost**



**MAHLER WATER  
RECLAMATION FACILITY  
SLUDGE BLEND TANK  
DESIGN BUILD**

**OVERALL SITE PLAN, STRUCTURE  
COORDINATES, STAGING AND  
ACCESS, SURVEY CONTROL POINTS**

PROJECT NO.: 936-50-21-09 SCALE: AS SHOWN DATE: JANUARY 2023

SHEET

**C-010**

XX of XX

P:\Clients\936 City Of Sweet Home\50-21-09 WWTP Phase 1 Final Design\CAD\Production\Sludge Blend Tank DB\19-2605-OR-C-SITE-SBT-DW-PP.dwg C-020 1/18/2023 10:56 AM BBARRY 24.1s (LMS Tech)

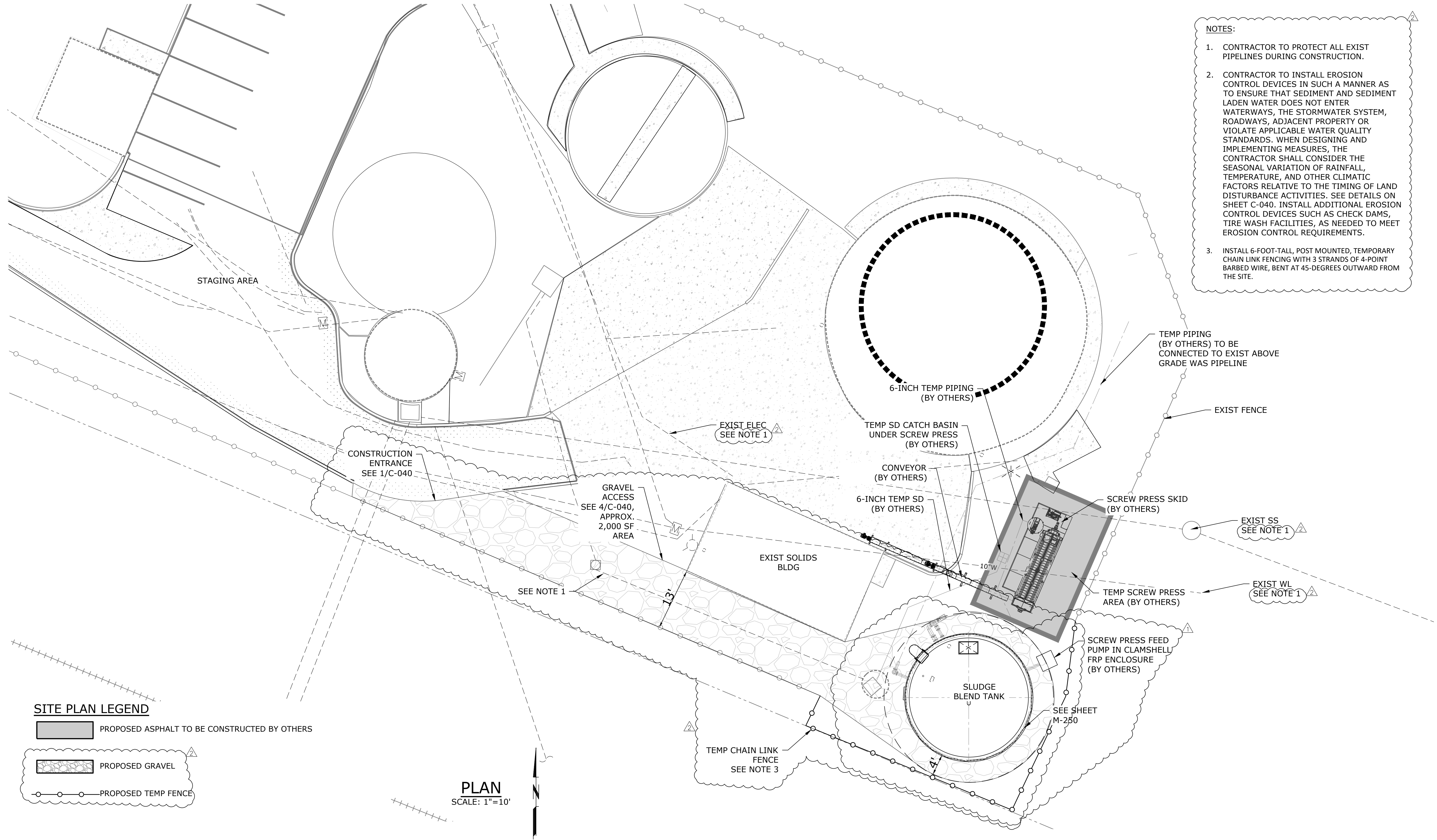

△	01/09/2023	BVB	ADDENDUM 3
△	01/18/2023	BVB	ADDENDUM 4
△			
△			
△			
△			
NO.	DATE	BY	REVISION

NOTICE
0 1/2 1
IF THIS BAR DOES NOT MEASURE 1" THEN DRAWING IS NOT TO SCALE

BVB DESIGNED
BVB DRAWN
WJM CHECKED

<b>PRELIMINARY ONLY</b> DO NOT USE FOR CONSTRUCTION
JAN 2023
<b>West Yost</b>



<b>MAHLER WATER RECLAMATION FACILITY</b> <b>SLUDGE BLEND TANK</b> <b>DESIGN BUILD</b>
---

<b>SOLIDS AREA DETAIL PLAN</b>			
PROJECT NO.: 936-50-21-09	SCALE:	AS SHOWN	DATE: JANUARY 2023

SHEET
<b>C-020</b>
3 of XX

P:\Clients\936 City Of Sweet Home\50-21-09 WWTP Phase 1 Final Design\CAD\Production\Sludge Blend Tank DB\19-2605-OR-C-SBT-ECP.dwg C-040 1/18/2023 10:44 AM BBARRY 24.1s (LMS Tech)

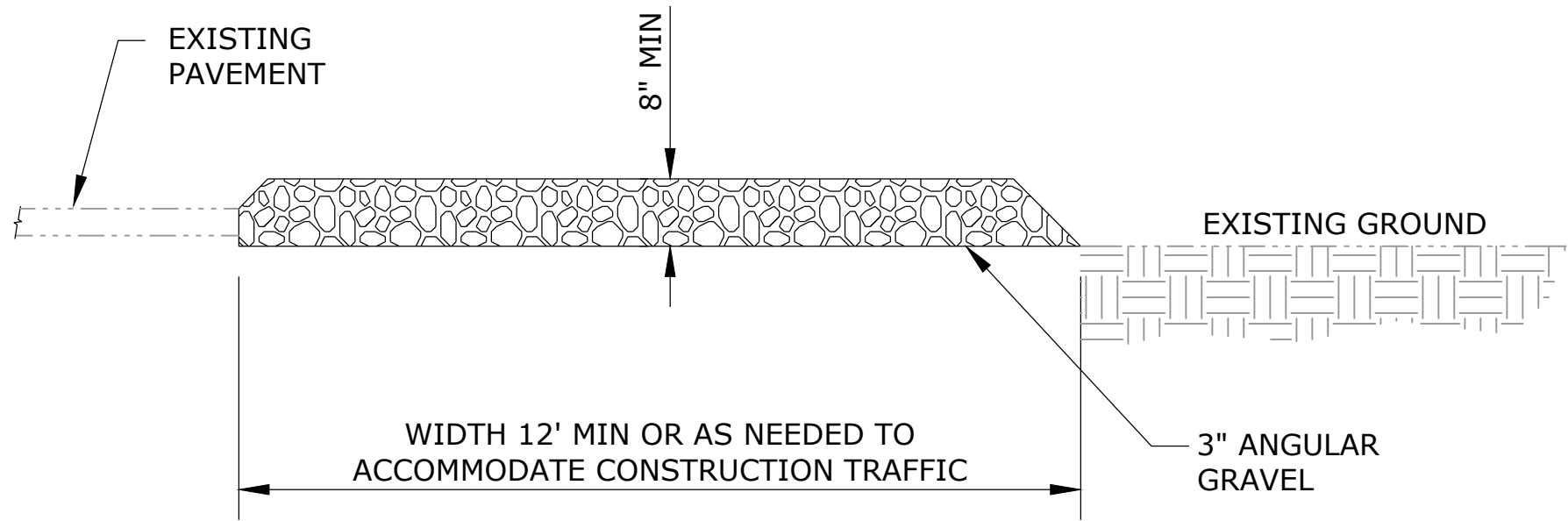

STABILIZED CONSTRUCTION ENTRANCE  
SCALE: NTS

1  
-

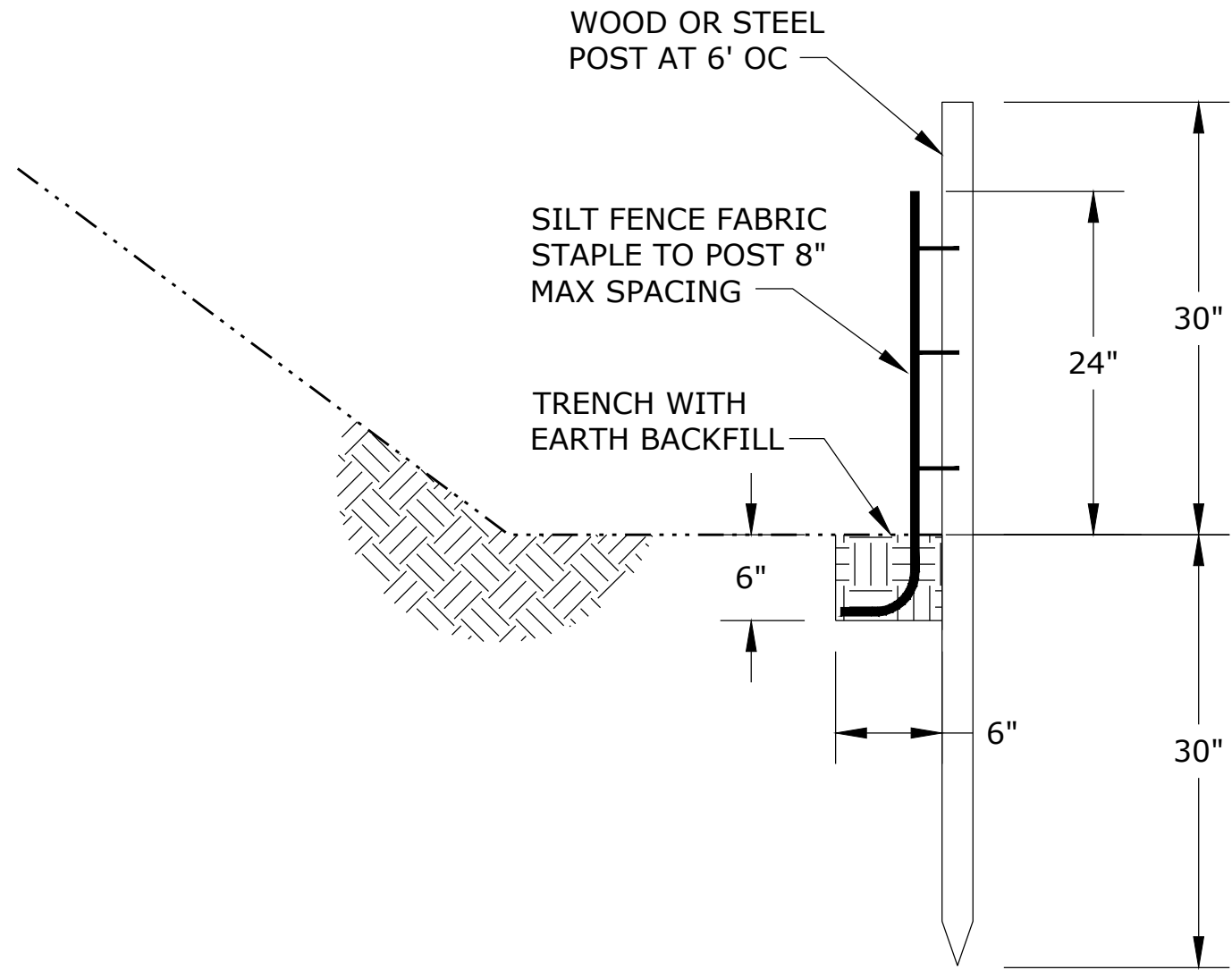

SILT FENCE  
SCALE: NTS

2  
-

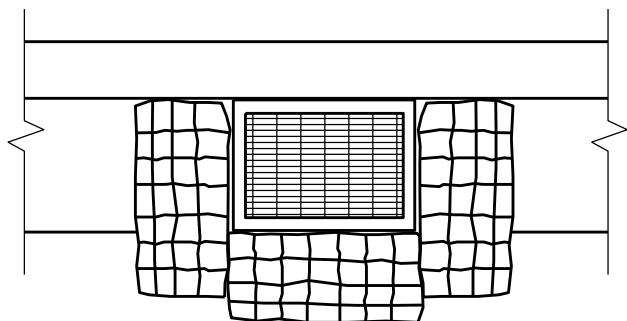

CURB INLET

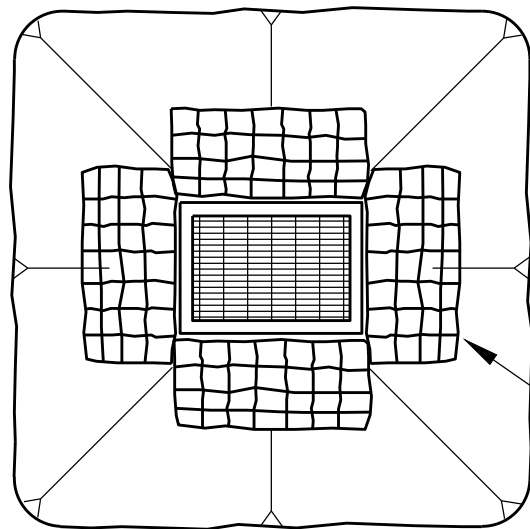

DRAIN INLET

- NOTES:
1. REMOVE SEDIMENT FROM BEHIND BIOBAGS WHEN IT REACHES 2 INCHES IN DEPTH.
  2. INSTALL INLET INSERT SEE

5  
-

INLET PROTECTION  
SCALE: NTS

3  
-

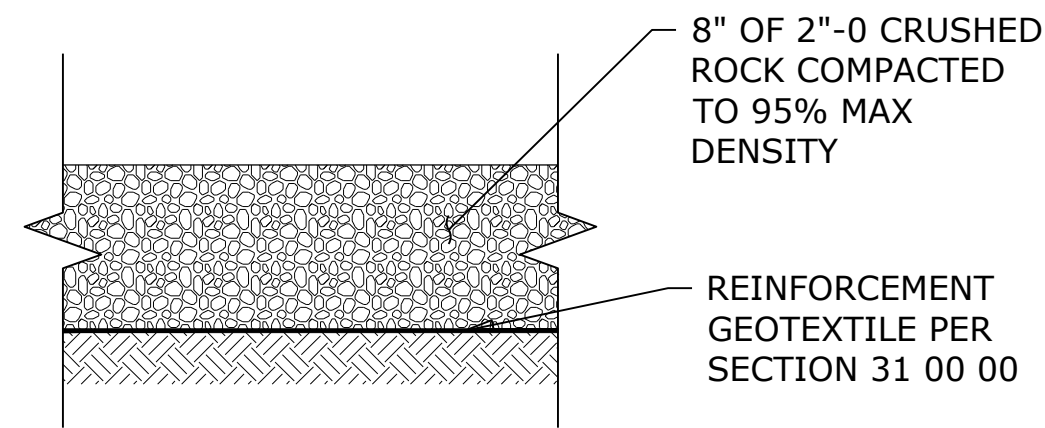

GRAVEL SECTION  
SCALE: NTS

4  
-

△	01/18/2023	BVB	ADDENDUM 4
△			
△			
△			
△			
△			
NO.	DATE	BY	REVISION

NOTICE

0 1/2 1

IF THIS BAR DOES NOT MEASURE 1" THEN DRAWING IS NOT TO SCALE

BVB  
DESIGNED  
BVB  
DRAWN  
WJM  
CHECKED



MAHLER WATER  
RECLAMATION FACILITY  
SLUDGE BLEND TANK  
DESIGN BUILD

EROSION CONTROL & CIVIL  
DETAILS

PROJECT NO.: 936-50-21-09    SCALE: AS SHOWN    DATE: JANUARY 2023

SHEET

C-040

XX of XX