

Foster Reservoir

South Santiam River

Pleasant Valley Road

A1  
Clark Mill Road

A23

A5  
53rd Ave

47th Ave

49th Ave

Main Street

Airport Road

Long Street

A23

A24

A21

A20

Holley Road

A26

A16

A19

A38

A18

A35

A36

A27

A25

A31

A37

12th Avenue

10th Avenue

A30

A17

A33





Elm Street

A3

A32

A29

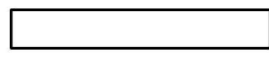
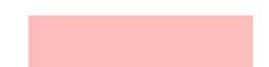
# PEDESTRIAN PROJECTS

-  Draft Project Line
-  Draft Project Point
-  Road
-  School Property
-  Sweet Home City Limit

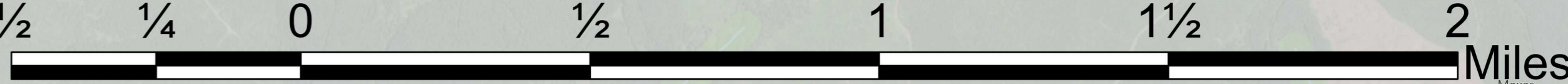

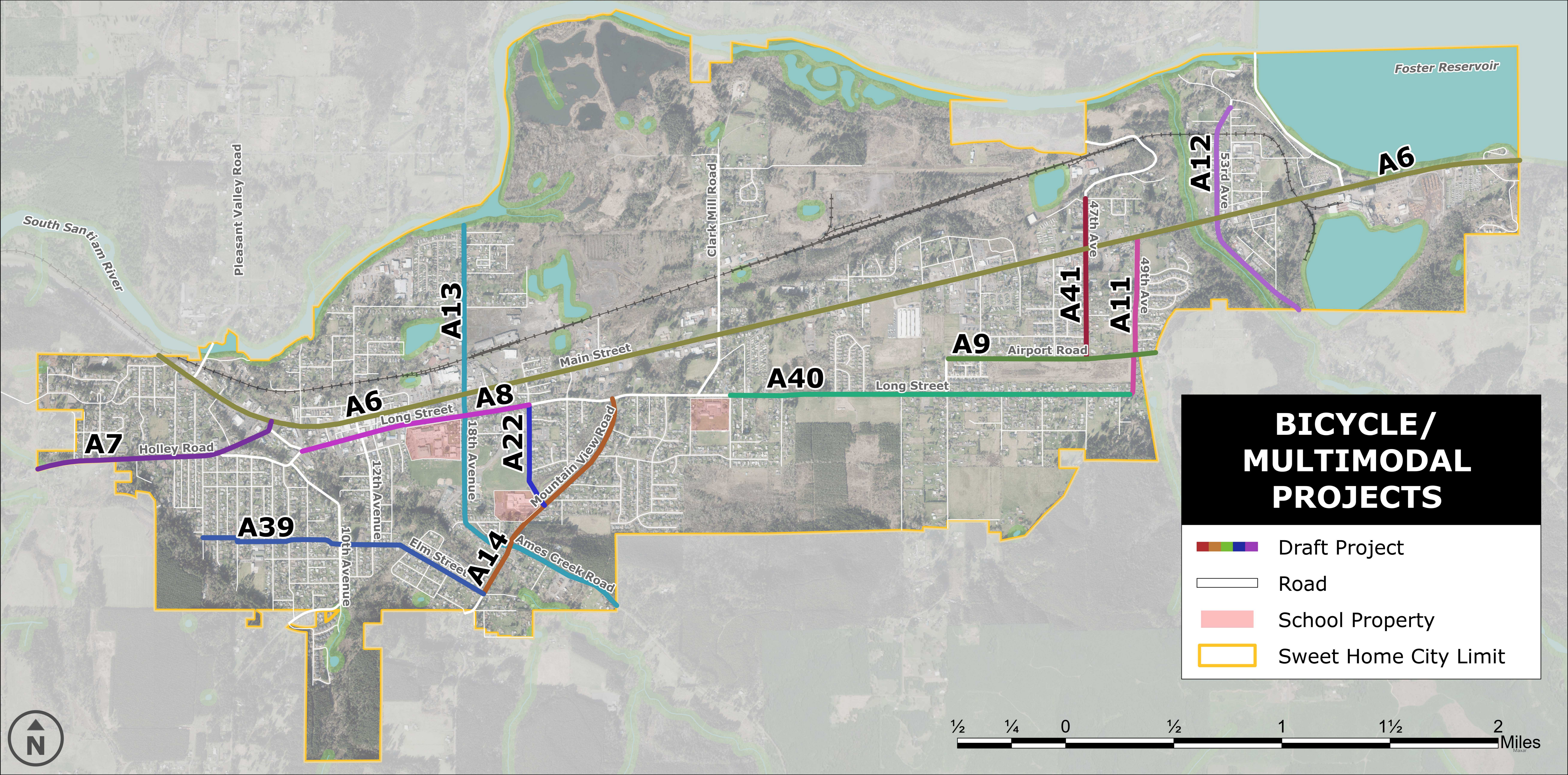

## BICYCLE/ MULTIMODAL PROJECTS

- Draft Project
- Road
- School Property
- Sweet Home City Limit

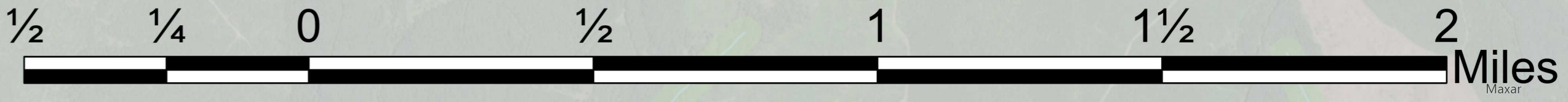

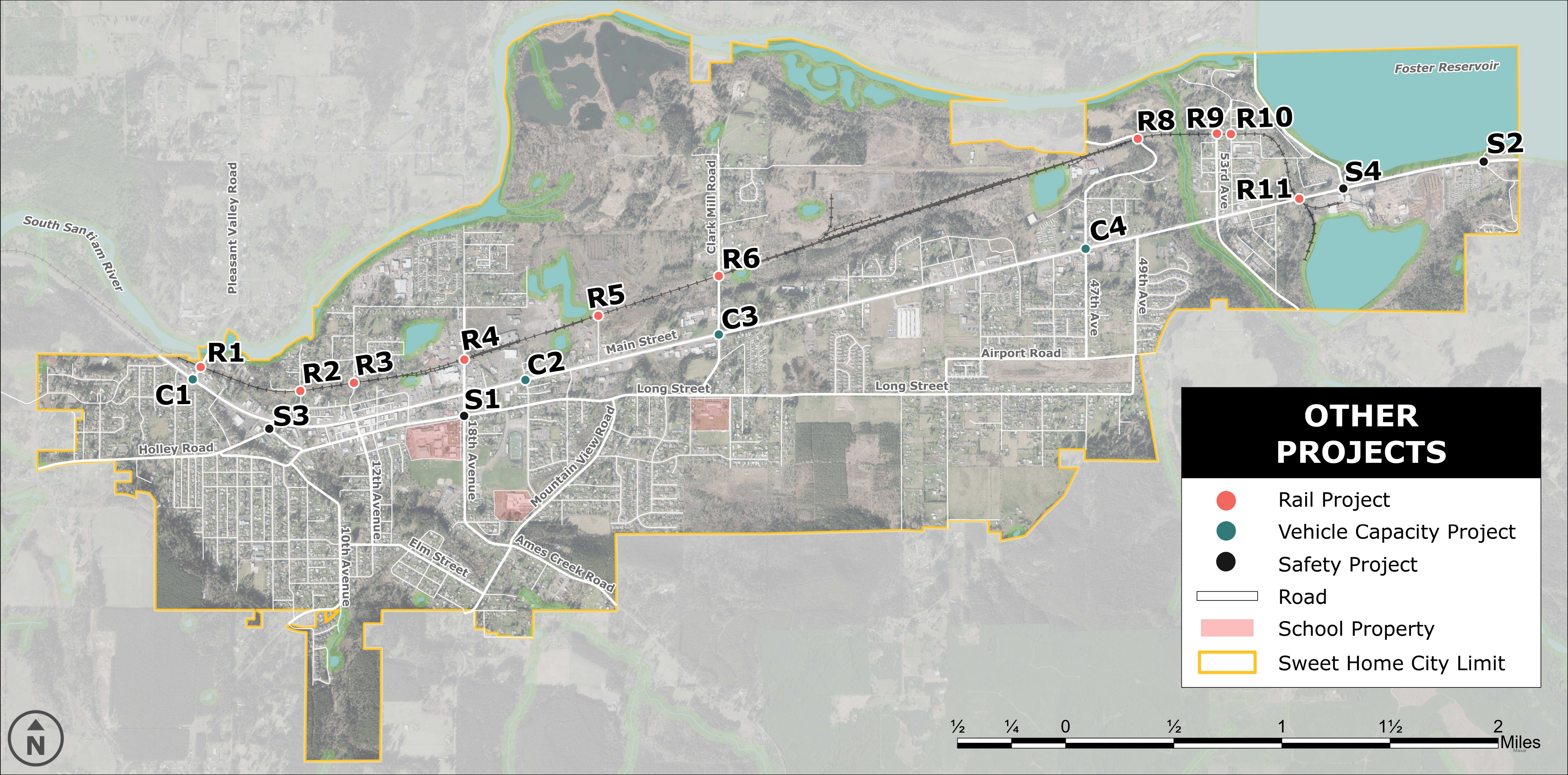

## OTHER PROJECTS

- Rail Project
- Vehicle Capacity Project
- Safety Project
- Road
- School Property
- Sweet Home City Limit

