

KEY MAP 1" = 2000'

OWNERS: RICHARD AND VICKI MILIAN
1621 MILIAN CIRCLE
SWEENEY, TEXAS 77480
979-548-6931

OWNERS: ALEXANDER AND JENNIFER MILIAN
24610 KALEB PINES CT.
SPRING, TEXAS 77389-1705

SURVEYOR: RANDY L. STROUD, P.E.
201 SOUTH VELASCO
ANGLETON, TEXAS 77515
979-849-3141

NOTE:
SET 1/2" IRON RODS HAVE CAP STAMPEI
STROUD, R.P.L.S. 2112.

AMENDED MILIAN SUBDIVISION SECTION 2

5.62 ACRES - 1 LOT

AN AMENDED PLAT OF A 3.67 ACRE TRACT, AND A 1.95 ACRE TRACT, BOTH OUT OF A 30.48 ACRE TRACT OUT OF AN 80 ACRE TRACT (VOLUME 73, PAGE 498, BRAZORIA COUNTY DEED RECORDS) OUT OF TRACTS 19, 20, 21 AND 22 OF THE MAGILL SUBDIVISION OF BLOCK A, IMLA KEEP LEAGUE, ABSTRACT 79, BRAZORIA COUNTY, TEXAS ACCORDING TO THE PLAT OF SAID SUBDIVISION RECORDED IN VOLUME 2, PAGE 94 OF THE PLAT RECORDS OF BRAZORIA COUNTY, TEXAS.



SCALE: 1" = 100'

5-15-19, 5-24-23

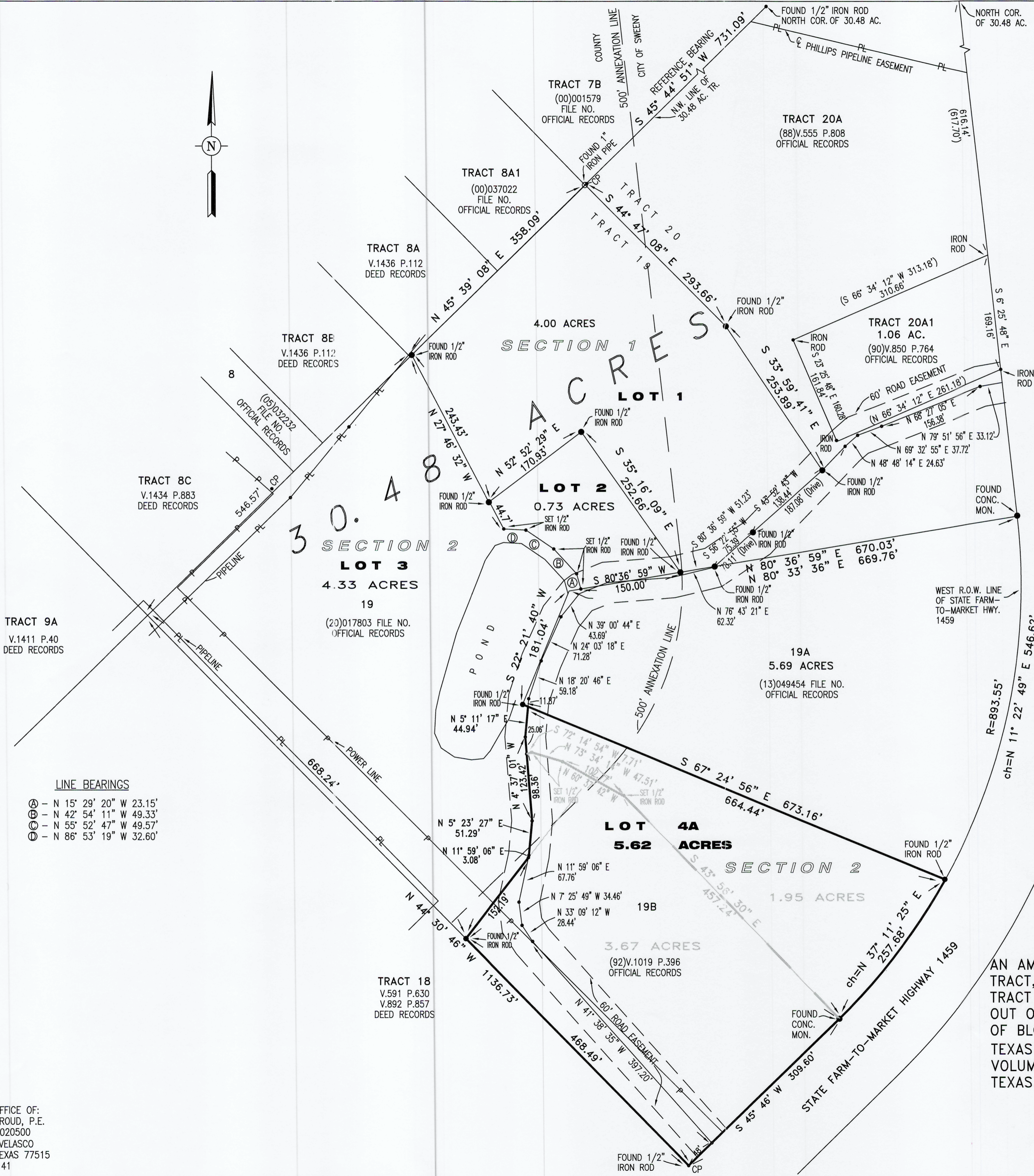

LINE BEARINGS

- Ⓐ - N 15° 29' 20" W 23.15'
- Ⓑ - N 42° 54' 11" W 49.33'
- Ⓒ - N 55° 52' 47" W 49.57'
- Ⓓ - N 86° 53' 19" W 32.60'

4T 15.104 38-86R(M-469)

FROM THE OFFICE OF:
RANDY L. STROUD, P.E.
FIRM NO. 10020500
201 SOUTH VELASCO
ANGLETON, TEXAS 77515
979-849-3141