

Job Name:



Proposal Drawing
 Final Drawing

Client: Sweeny Comm. Hosp.
 Location:
 305 N. McKinney St.
 Sweeny, TX 77480
 Salesperson: Peter Schirra
 Prj. Mngr.: Peter Schirra
 Date: 02/27/2023
 Designer: Michael Reta
 File Name: 79639 R2
 Sweeny Community
 Hospital [ground signs].cdr
 Proposal #: 79639-R2
 Job #: n/a

Scope of Work:

Manufacture and install set of internally illuminated channel letters.

- 1/8" #2793 Red acrylic letter faces.
- 1" Trim-cap [white].
- .040" x 5" deep aluminum returns [pre-finished white].
- Red LED illumination.

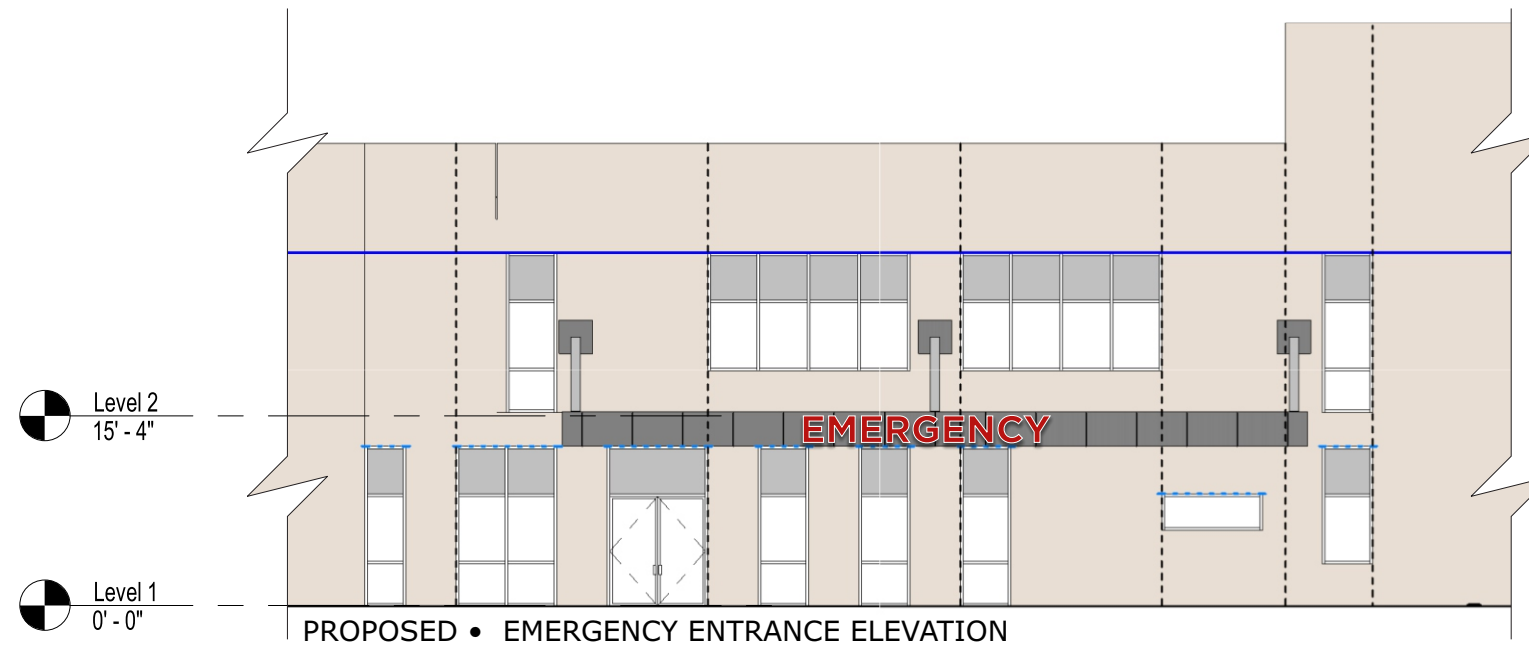

D

INTERNALLY ILLUMINATED CHANNEL LETTERS

QTY: ONE (1)

Scale: 3/8" = 1'-0"

CUSTOMER APPROVAL

APPROVED BY: _____ DATE: ____ / ____ / ____

Revisions (M/D/Y)-(initials): desc.
 Note:



TDLR: 18010 • MET: E113766

Corporate Office
 5003 Stout Drive
 San Antonio, TX 78219
 (210) 341-7244

Dallas
 2703 Mockingbird Lane
 Dallas, TX 75235
 (972) 870-1594

Houston
 7630 Hansen Road
 Houston, TX 77061
 (713) 943-1831

Austin
 11209 Conroy Ln.
 Austin, TX 78652
 (512) 374-9300

Tyler
 2971 Elkton Trail
 Tyler, TX 75703
 (903) 561-4995



THIS DRAWING IS THE EXCLUSIVE PROPERTY OF COMET SIGNS BY STRATUS. ANY USE OR REPRODUCTION OF THIS DRAWING WITHOUT WRITTEN AUTHORIZATION FROM COMET SIGNS BY STRATUS IS STRICTLY PROHIBITED. OWNERSHIP AND COPYRIGHT IS RETAINED IN ACCORDANCE WITH U.S. AND INTERNATIONAL TRADEMARK/COPYRIGHT LAWS.