

# DG market 2021 Logo - Exterior Building Logo Sign

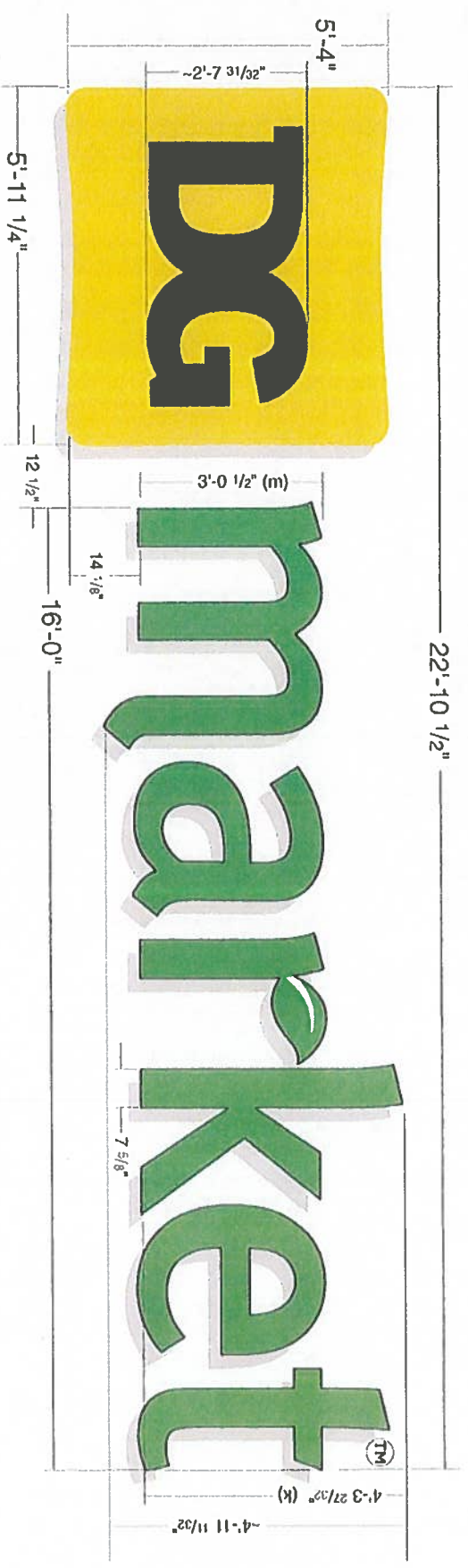

## SIDE VIEW

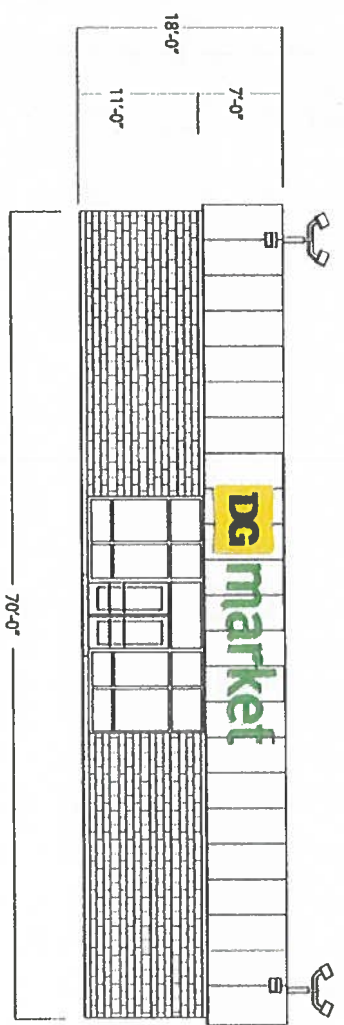
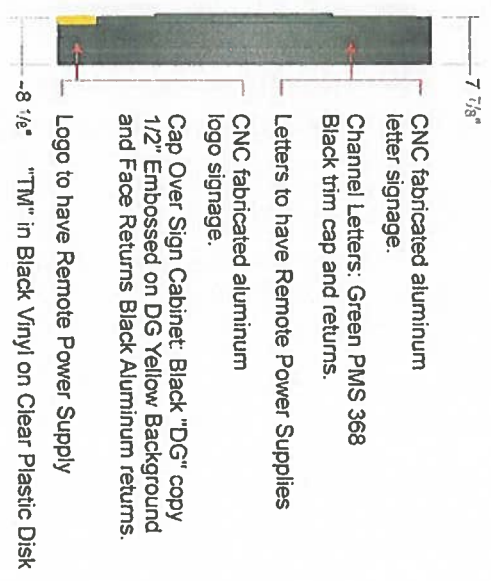

**Dualite**  
 Dualite Sales & Service, Inc.  
 One Dualite Lane  
 Williamsburg, Ohio 45176

Sketch No. **22-2-318-M-DGM-A2**  
 Scale: 3/8" = 1'-0"  
 Date: **2-22-2022**

Approval:

*exceeds ord. site, too large*

THIS DESIGN IS EXCLUSIVE PROPERTY OF DUALITE SALES & SERVICE, INC. - 1 DUALITE LANE - WILLIAMSBURG, OH 45176 Copyright 2022 Dualite Sales & Service, Inc. All Rights Reserved. Reproduction of this proprietary work without the permission of Dualite Sales & Service, Inc. will subject the user to liability under the copyright statutes of the United States.



AUGUST 02, 2022  
 DOLLAR GENERAL  
 STANDARD WIND LOAD LOCATIONS  
 VARIOUS, USA

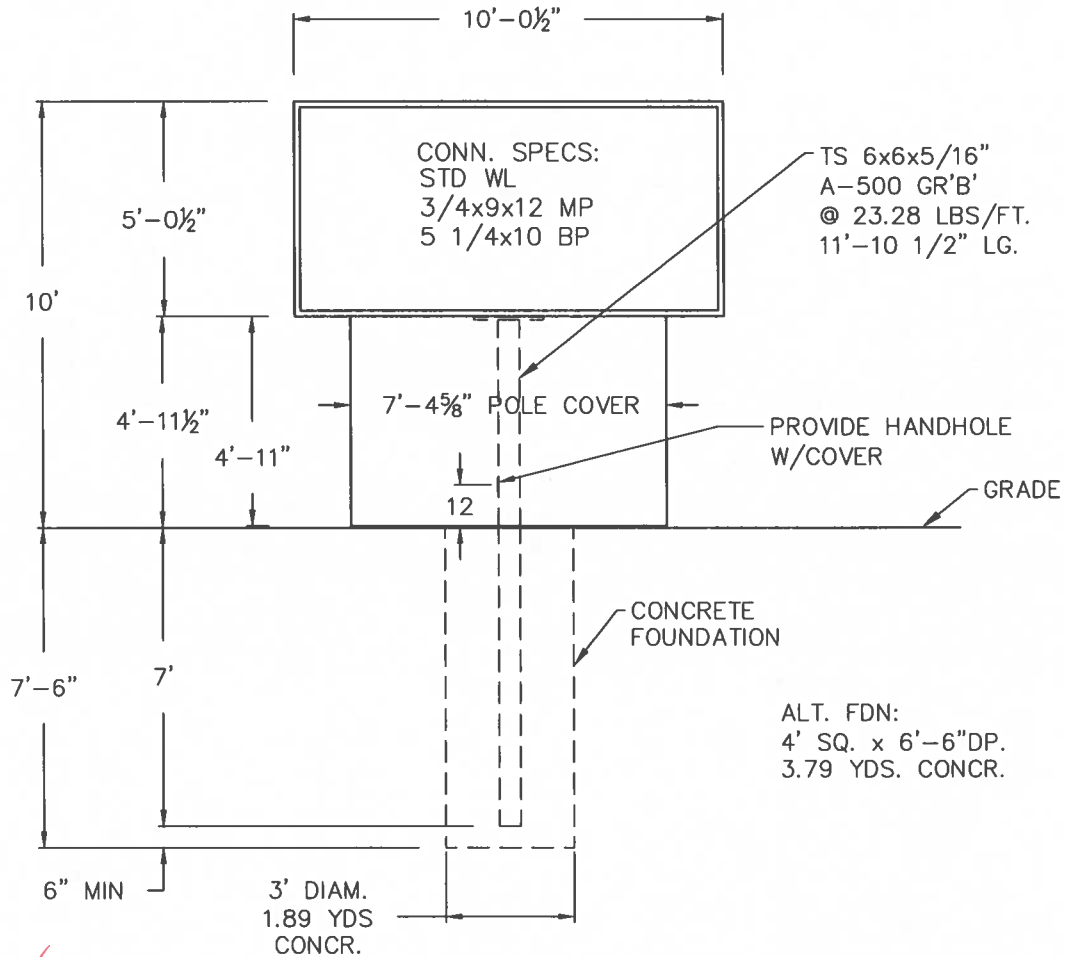

*height ✓  
 size - too large, exceeds ord.*

*Must be  
 140 mph*

NOTE!  
 SIGN & POLE DESIGNED FOR A 115 MPH  
 WIND SPEED, EXP. C, RISK CAT. II, IMP.  
 FACTOR 1.0 PER IBC 2018. FOUNDATION  
 DESIGN IS BASED ON 3000 LB. CONCRETE  
 AT 28 DAYS AND A SOIL LATERAL BEARING  
 PRESSURE OF 100 LB/SQ FT/FT

**NOTE!**  
 ALL INSTALLATION DETAILS  
 ARE SUGGESTED ONLY.  
 ALL SIGNS MUST BE  
 INSTALLED IN ACCORDANCE  
 WITH NATIONAL, STATE AND  
 LOCAL ELECTRICAL AND  
 BUILDING CODES. UNLESS  
 SPECIFICALLY CONTRACTED  
 FOR, DUALITE SHALL HAVE  
 NO RESPONSIBILITY FOR  
 INSTALLATION. USES FOR  
 OTHER THAN THEIR  
 INTENDED PURPOSES ARE  
 AT THE SOLE RISK  
 OF THE BUYER/USER.

SCALE: 1/4" = 1'-0

Adam Jeffers <[a.jeffers@compadresdesign.com](mailto:a.jeffers@compadresdesign.com)>  
CSR\_PactedSigns <[CSR\\_PactedSigns@txdot.gov](mailto:CSR_PactedSigns@txdot.gov)>

Good morning Adam,

It appears that the sign is related to a non-commercial (aka on-premise) sign. TxDOT isn't familiar with the letter and doesn't regulate on-premise signs.

Please ensure that the sign is installed on the Dollar General property and isn't encroaching in our ROW.

Thanks,

**Greg Polasek**

ROW Project Delivery Manager

403 Huck Street

Yoakum, Texas 77995

(512) 705-6179 Mobile

[Greg.Polasek@txdot.gov](mailto:Greg.Polasek@txdot.gov)



**Customer service is our passion.**  
**How are we doing? (click here)**

**ROW Division Mission Statement**  
*"Delivering right of way solutions for Texas."*

**From:** Greg Polasek

**Sent:** Tuesday, April 18, 2023 12:27 PM

**To:** CSR\_PactedSigns <[CSR\\_PactedSigns@txdot.gov](mailto:CSR_PactedSigns@txdot.gov)>

**Cc:** Adam Jeffers <[a.jeffers@compadresdesign.com](mailto:a.jeffers@compadresdesign.com)>

**Subject:** FW: Sign permit application

